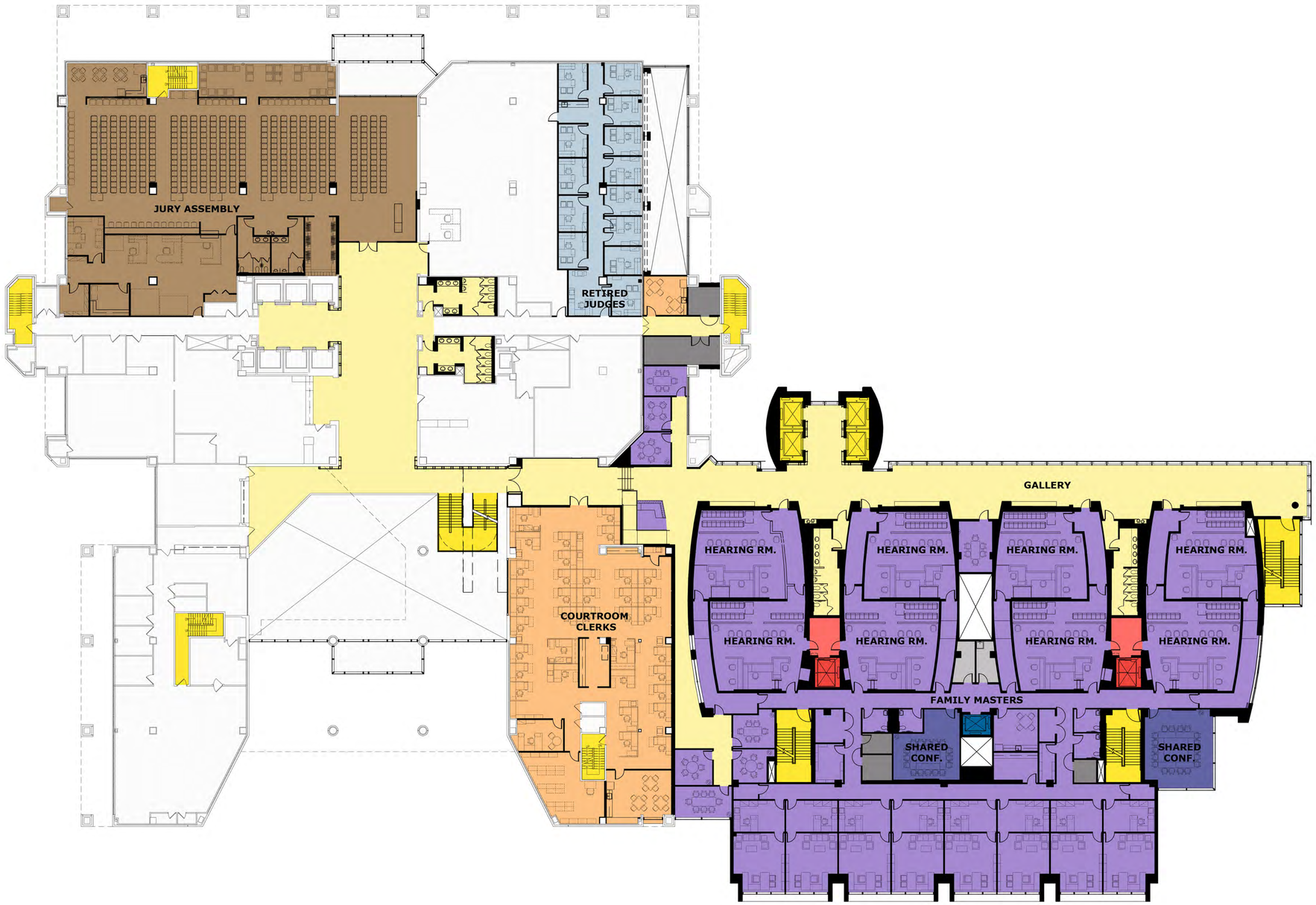

LEGEND

- 1.2 – JUDICIARY CHAMBERS
- 1.2 – JUDICIARY JUVENILE COURT
- 1.2 – JUDICIARY TRIAL COURT
- 1.4 – RETIRED JUDGES
- 2.0 – COURT ADMINISTRATION
- 3.1A – MASTERS
- 3.1B – FAMILY SERVICES
- 3.3 – JUVENILE DIVISION
- 3.4 – JUVENILE DRUG TREATMENT
- 4.0 – CLERKS OFFICE
- 4.8 – CLERKS FAMILY DEPARTMENT
- 4.9 – CLERKS JUVENILE DIVISION
- 6.0 – STATE'S ATTORNEY
- 7.0 – SHERIFF'S OFFICE
- 7.2 – PRISONER HOLDING
- 8.0 – COURTHOUSE SUPPORT
- 8.2 – CHILD WAITING
- 9.0 – BUILDING SUPPORT
- PUBLIC CIRCULATION / CORE
- PUBLIC VERTICAL CIRCULATION
- PRISONER VERTICAL CIRCULATION
- JUDICIAL VERTICAL CIRCULATION
- MECH. / ELEC. / PARKING

Judicial Center Annex
Montgomery County, Maryland

LEVEL 2 FLOOR PLAN

8 0 8 16 24 32 40 56

AECOM