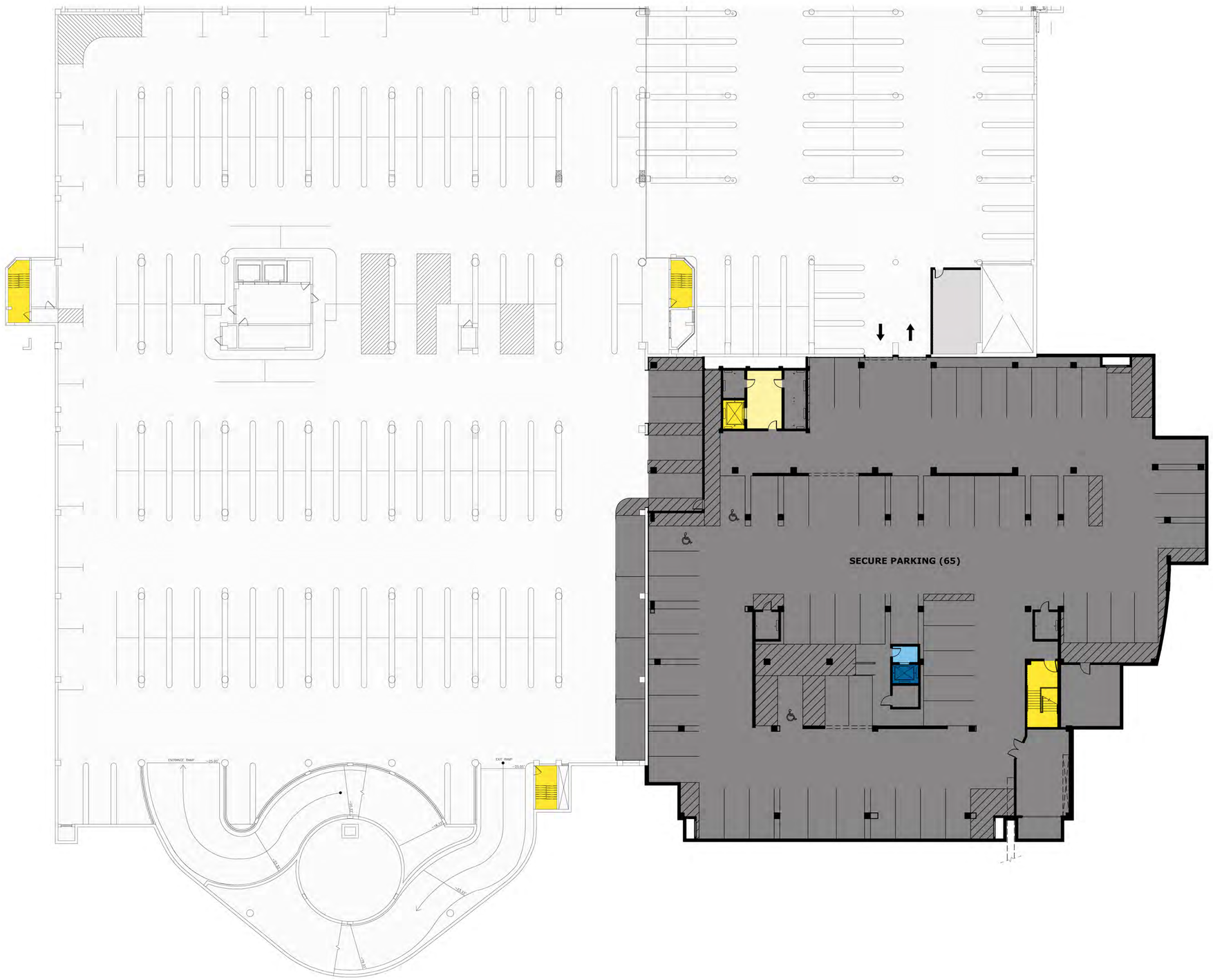

LEGEND

- 1.2 - JUDICIARY CHAMBERS
- 1.2 - JUDICIARY JUVENILE COURT
- 1.2 - JUDICIARY TRIAL COURT
- 1.4 - RETIRED JUDGES
- 2.0 - COURT ADMINISTRATION
- 3.1A - MASTERS
- 3.1B - FAMILY SERVICES
- 3.3 - JUVENILE DIVISION
- 3.4 - JUVENILE DRUG TREATMENT
- 4.0 - CLERKS OFFICE
- 4.8 - CLERKS FAMILY DEPARTMENT
- 4.9 - CLERKS JUVENILE DIVISION
- 6.0 - STATE'S ATTORNEY
- 7.0 - SHERIFF'S OFFICE
- 7.2 - PRISIONER HOLDING
- 8.0 - COURTHOUSE SUPPORT
- 8.2 - CHILD WAITING
- 9.0 - BUILDING SUPPORT
- PUBLIC CIRCULATION / CORE
- PUBLIC VERTICAL CIRCULATION
- PRISONER VERTICAL CIRCULATION
- JUDICIAL VERTICAL CIRCULATION
- MECH. / ELEC. / PARKING

Judicial Center Annex
Montgomery County, Maryland

GARAGE LEVEL FLOOR PLAN

8 0 8 16 24 32 40 56

N

AECOM