Montgomery County Fire & Rescue Service

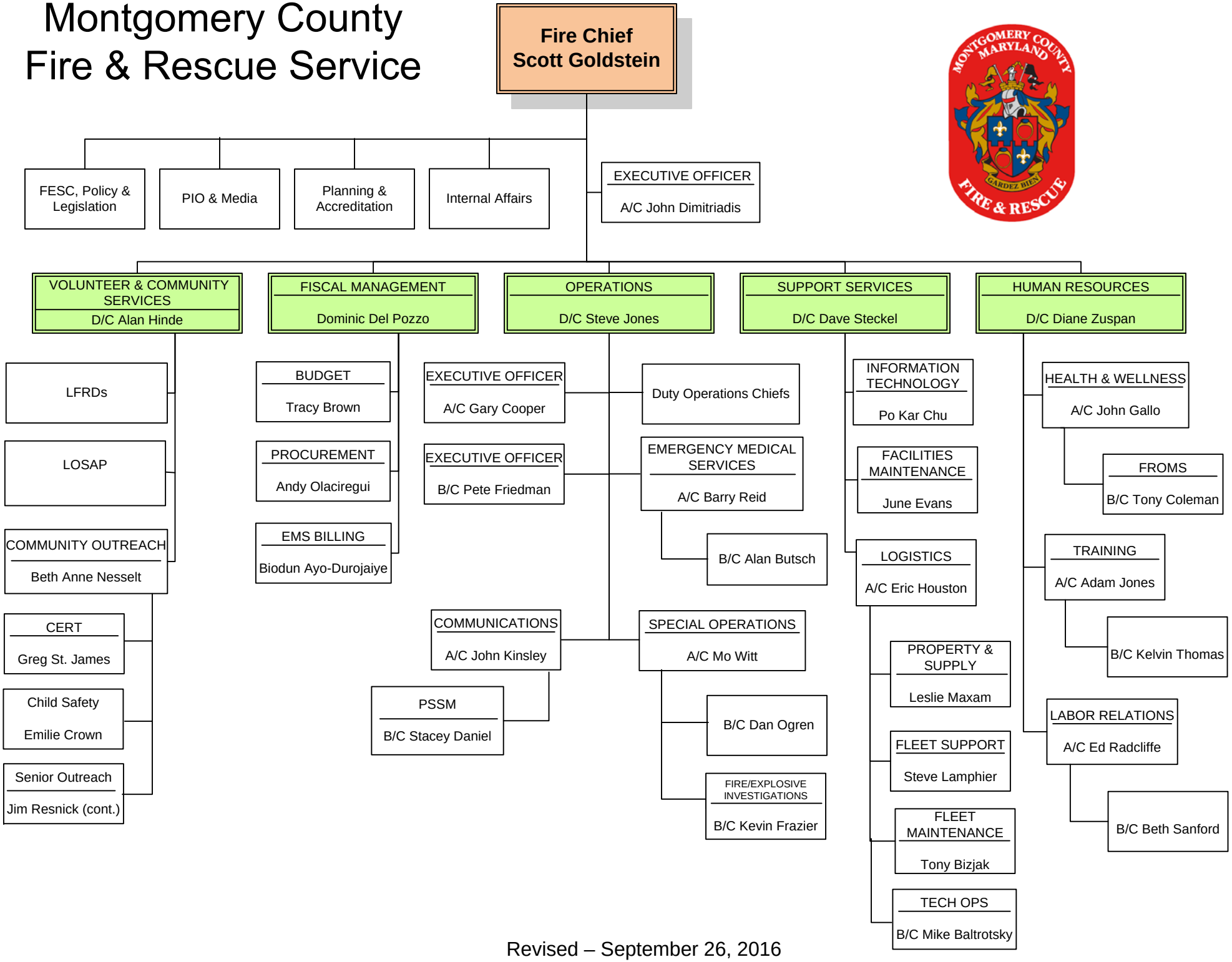

Revised – September 26, 2016