Service Area 13 Yard Trim Routes
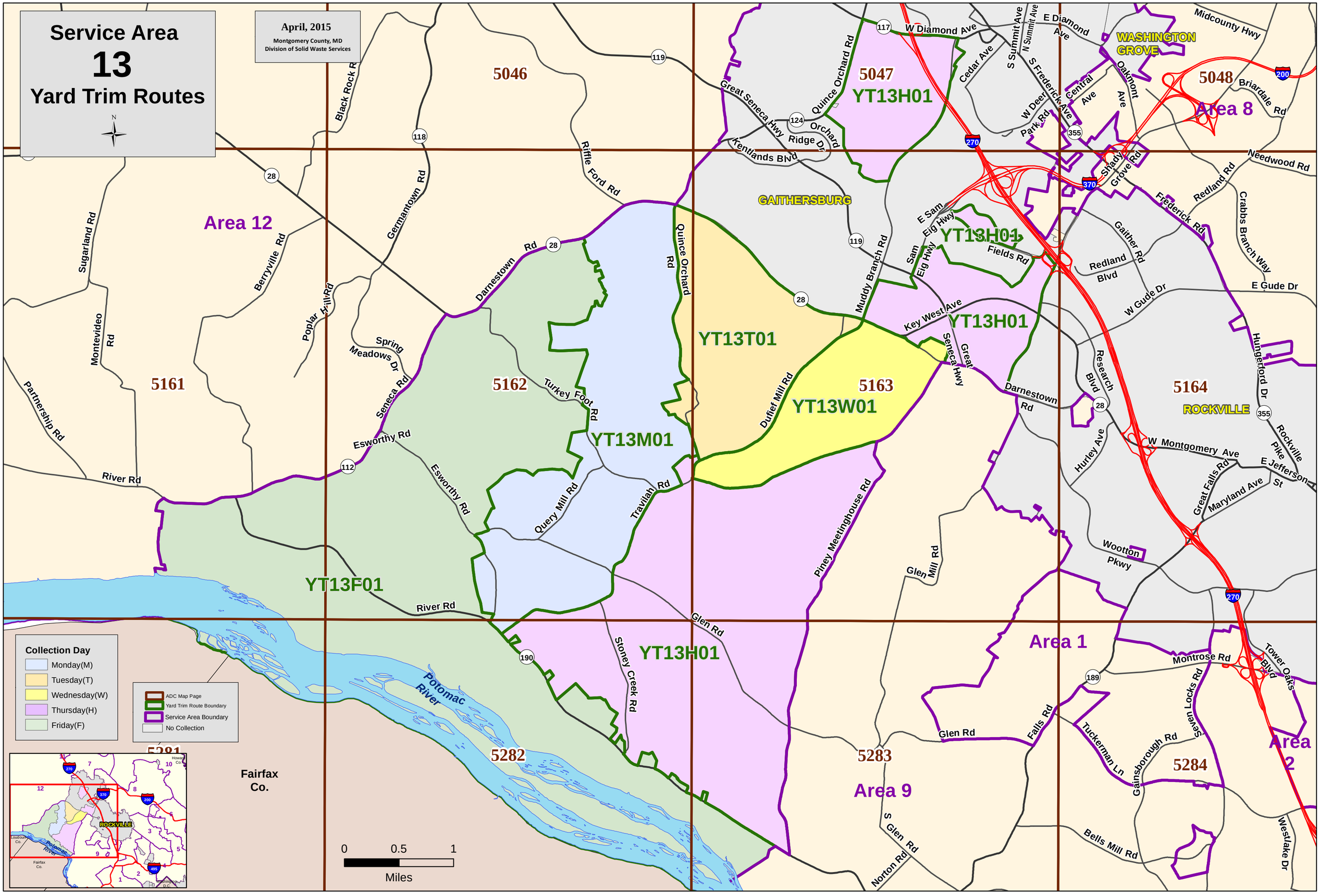
April, 2015
Montgomery County, MD
Division of Solid Waste Services