



MONTGOMERY COUNTY EXECUTIVE ORDER

Offices of the County Executive • 101 Monroe Street • Rockville, Maryland 20850

Subject Fire Lane Establishment Order for Miracle Temple Assembly of God	Executive Order No. 16-14	Subject Suffix
Originating Department Montgomery County Fire and Rescue Service	Department Number MCFRS 4-14	Effective Date 1/24/2014

Fire Lane Establishment Order

Pursuant to Section 22 - 33, Montgomery County Code, 1971, as amended, you are hereby notified that a Fire Lane has been established as described in this order. You are hereby ordered to post fire lane signs and paint curbs/pavement (painting optional) as identified below. When signs and paint work (painting optional) have been completed, this order will authorize the enforcement of this Fire Lane by appropriate police and fire officials. Compliance with this order must be achieved within 30 days of receipt.

LOCATION: 14111 Alderton Rd.

All areas where indicated by signs and paint.

☒ SIGNS - - (See attached diagram for location of sign placement)



\$250 FINE

FIRE LANE

Signs must be posted so that it is not possible to park a vehicle without being in sight of a sign. Signs may be no further apart than 100 feet

(Red letters on white background)

☒ PAINT - - (See attached diagram if painting).

Paint must be traffic yellow with lines of sufficient width to be readily identifiable/readable by motor vehicle operators.

Fire Chief, Montgomery County Fire and Rescue Service

The original of this drawing document was prepared by Soltesz, Inc. (SOLTESZ). If this document was not obtained directly from SOLTESZ and/or it was transmitted electronically, SOLTESZ cannot guarantee that unauthorized changes and / or alterations were not made by others. If verification of the information contained hereon is needed, contact should be made directly with SOLTESZ. SOLTESZ makes no warranties, express or implied, concerning the accuracy of any information that has been transmitted by electronic means.

LEGEND

-  FIRE ACCESS LANE
-  PROPOSED FIRE HYDRANT
-  PROPOSED FIRE LANE SIGNS
-  FIRE LANE STRIPING

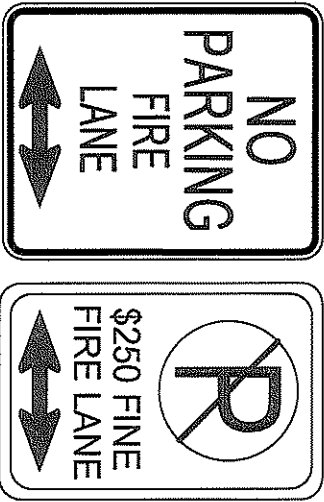

FIRE LANE - NO PARKING SIGNS

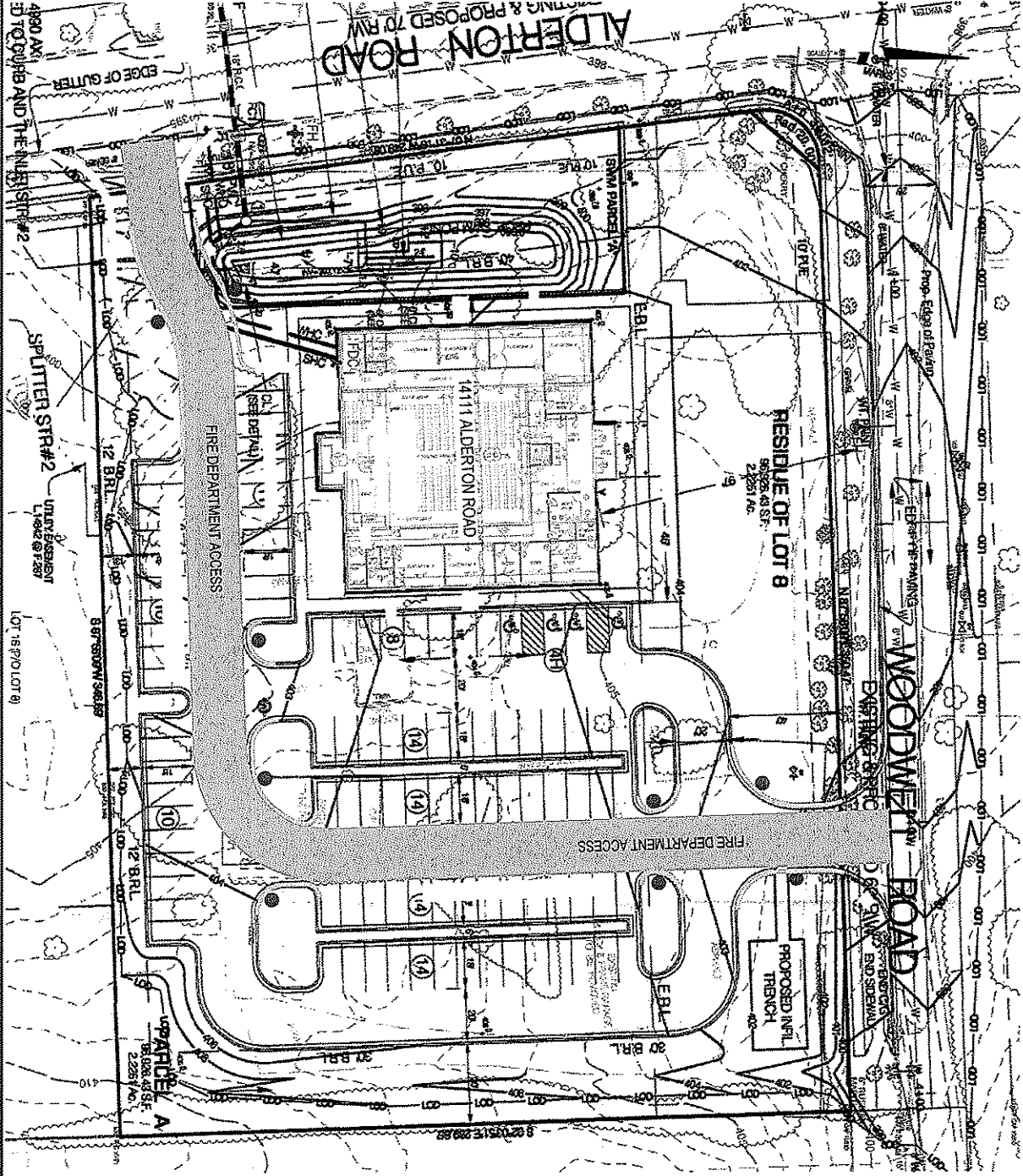

SOLTESZ
2 Research Place, Suite 100
Rockville, MD 20850
P.301.948.2750 F.301.948.9067
www.solteszco.com

FIRE LANE SIGNAGE PLAN
MIRACLE TEMPLE
14111 ALDERTON ROAD, SILVER SPRING, MD
MONTGOMERY COUNTY, MARYLAND

JOB NO. 05130100 SCALE 1" = 60' DATE DEC 2013