Montgomery County Department of Transportation

Division of Parking Management

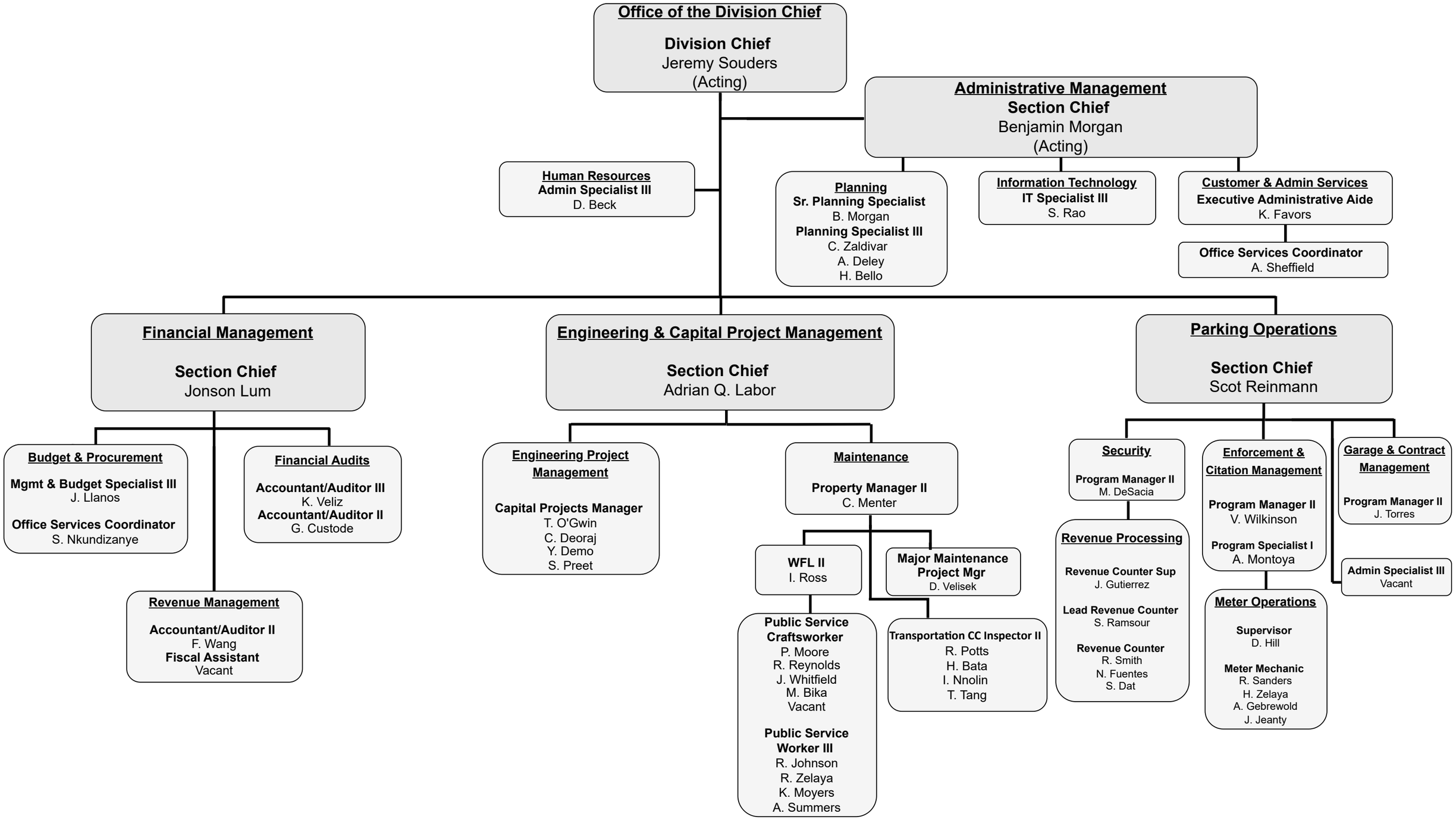

Updated: April 2024