

Completing Entry of Stormwater Management Facility Data

Pink Slips

MONTGOMERY COUNTY, MARYLAND • DEPARTMENT OF PERMITTING SERVICES *SM 265649*
250 Hungerford Drive, 2nd Floor, Rockville, Maryland 20850-4153

SEDIMENT CONTROL/STORMWATER MANAGEMENT PERMIT COMPLETION CERTIFICATE

To: TD BANK Permitted 236430 Permit Number: 236430 Type: ENC SLDA

9000 ATRIUM WAY Street Address

MT LAUREL NJ 08054 City State Zip Code

TD BANK Shady Grove Subdivision - OR - Property Name

Revision No.(s): _____
Date of Final Inspection: 1-25-12

Lot(s) and Block(s) - OR - Parcel No.(s) _____

Final inspection of the above referenced property on this date has found that all work subject to inspection has been satisfactorily completed in accordance with requirements of the Sediment Control Permit. It is the land owner's responsibility to care for the vegetative cover to ensure continued erosion control and provide perpetual maintenance for any stormwater management structures that may exist on the property.

Inspector's Signature: [Signature] Phone Number: 301-370-3890

ADDRESS VERIFIED: [initials] CLOSE DATE - INIT.: [initials] BOX NO.: _____ LOGGED: [initials]

SURETY ORGANIZATION NAME - BOND TYPE(s) - NO(s) - \$\$ AMOUNT _____

CASH BOND NUMBER - \$\$ AMOUNT - AP NO _____ ENTERED - INIT.: _____

NOTE: FOR CASH BONDS ONLY. If you have not received your check in six weeks, please call FINANCE DEPT @ 240-777-8860 referencing the CASH BOND AP # for all inquiries.

SEDCONPMT

Hansen

➤ <http://dps60/H8/>

INFOR HANSEN 8



USER NAME

PASSWORD

➤ Login with Hansen specific username and password

3

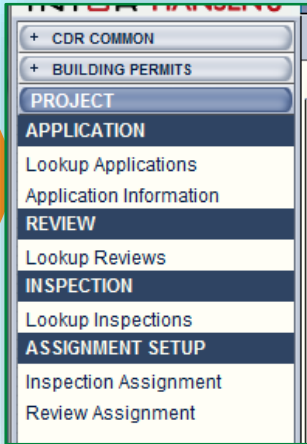

- Choose Project Tab
- Click 'Lookup Application'
- Insert SEDCONPMT into Application # field and click the Search button

The 'Lookup Applications' search form contains several sections: 'Job Description' with fields for Application # (274955), Application Type, Project/Phase Name, and Subdivision; 'Site' with fields for Address, City, State, ZIP, Parcel ID, and Property ID; and expandable sections for Applicants and Employees, Milestone and Status, Related Records, and DPS Search.

The search results table shows one record for application 274955. The table has columns for A/P #, Project/Phase Name, Application Type, Processed Date, Final Date, Approved Date, and Temp.

A/P #	Project/Phase Name	Application Type	Processed Date	Final Date	Approved Date	Temp
274955	Kensington Park	SEDIMENT	5/6/2015 10:00	4/5/2017 09:03	2/18/2016 15:32	

- Click the A/P # to open up application

➤ “Job Description” tab

➤ Approval Date

➤ Final Dates

➤ Project Name

INFORMATION - PROJECT# 274955

Application Type SEDIMENT SEDIMENT CONTROL PERMIT

Primary Applicant Prospect House, LLC

Address 3905 PROSPECT ST KENSINGTON MD 20895

Location 4

Application is Completed.
Application has been finalized on 4/5/2017 09:29 AM.
Current unpaid amount of \$0.00.

Job Description

Status Dates

Processed	5/8/2015	10:00	by EDWARD MYERS	Expires	2/19/2018
Approved	2/18/2016	15:32	by EDWARD MYERS		
Final	4/5/2017	09:03	by DEREK ISENSEE		

Job Description

Proposed Start	//		# of Projects	0
Proposed Stop	//		# of Pages	0
Work Type	DISTUR	DISTURB	Declared Valuation	\$0.00
Occupancy Type			Calculated Valuation	\$0.00
Priority			Actual Valuation	\$0.00

Project/Phase Name Kensington Park

PROP_NAME	APPR_DATE	FINAL_DATE	SEQNO
-----------	-----------	------------	-------

➤ “Related Records” tab

➤ “Use” Permit under Other Applications

➤ Click the Use application Number

PREVIOUS NEXT ACTION PRINT

INFORMATION - PROJECT# 274955

Application Type SEDIMENT SEDIMENT CONTROL PERMIT

Primary Applicant Prospect House, LLC

Address 3905 PROSPECT ST KENSINGTON MD 20895

Location

Job Description

Parent Project Applications

A/P #	Application Type	Application Status	Milestone
No Information			

Child Project Applications

A/P #	Application Type	Application Status	Milestone
No Information			

Other Applications (2 records)

Family	Type	Description	Number	Status
Building	BUILDING	BUILDING RESIDENT	737231	Issued
Use	STORMFAI	STORMWATER FACIL	351271	Finalized

Groups

BOX NO.: _____ LOGGED: _____

ENTERED - INIT.: _____

Redeem your check in six weeks,
CASH BOND AP # for all inquiries.

351271

Note parent project # on bottom of pink slip as it is also Use Application Number

- ▶ “Application Details” tab
- ▶ Click on “Stormwater Facility” to open

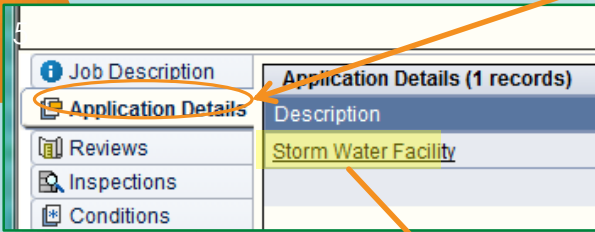

Description Storm Water Facility

Details | Comments

Storm Water Facility

Easement	N/A	Runoff Curve #	0
Covenant	N/A	SF Residential Acreage	0.198
Mapbook		MF Residential Acreage	
Mapbook XY		Commercial Acreage	
MapLoc	0	Industrial Acreage	
Stage	AP	Other Acreage	
GS Quad		Old Stormwater #	
MDN	484	New Stormwater #	
MDE	1290	Watershed	LRC
Total DA	1	Property Ownership	private
Engineer	PG Associates	Structure(1)	DRYWELL # 3
		Structure(2)	OBMP # 2
		Structure(3)	# 0
		Structure(4)	# 0
		Structure(5)	# 0
		Structure(6)	# 0
		Multi	Y
		Fund	

*helps determine

EASEMENT	COVENANT	RCN	SW_FILE	DEPARTMENT
----------	----------	-----	---------	------------

Documentum

6

➤ <http://dps2/webtopdev>

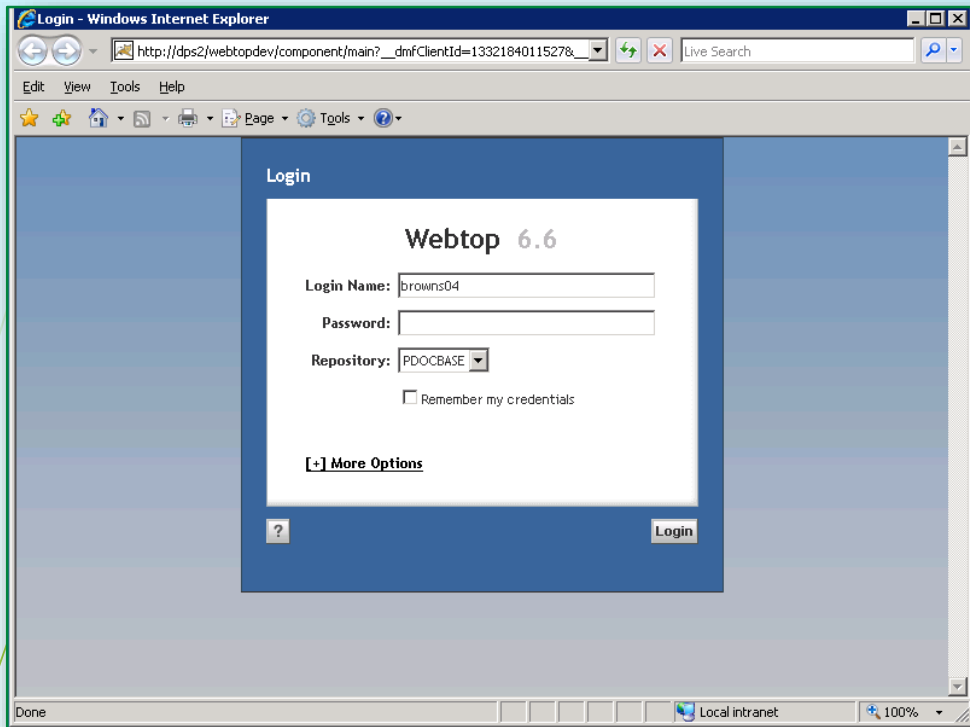

- Login with county username and password
- Save files in: \\depprod\DOC\
In folder titled: **SEQNO**
- Create Folders:

ASBUILT

➤ **SEQNO_AB**

DOCUMENT

➤ **SEQNO _ Comps**

➤ **SEQNO _ E&C**

PHOTO

➤ (empty)

Click on
7 Find Documents

Enter in
SEDCONPMT
and click
search

Name	Owner	Version	Modified	Modifier	APNO	Section
BUI585548	HowarK	CURRENT,1.0	12/20/2001 1:32 PM	HowarK	240917	DRAW
PUB2502488	docmgmt4	CURRENT,1.0	1/31/2006 9:19 AM	HowarK	240917	APPL
PUB2502490	docmgmt4	CURRENT,1.0	1/13/2006 7:15 AM	docmgmt4	240917	APPL
PUB2502492	docmgmt4	CURRENT,1.0	1/13/2006 7:15 AM	docmgmt4	240917	DRAW
PUB2715106	docmgmt9	CURRENT,1.0	4/13/2006 11:30 AM	docmgmt9	240917	BOND
SED11483835	docmgmt8	1.0,CURRENT	2/22/2017 6:58 AM	docmgmt8	240917	APPL
SED7014841	HowarK	1.0,CURRENT	4/25/2012 2:41 PM	HowarK	240917	DRAW
SED7016912	HowarK	1.0,CURRENT	4/26/2012 12:49 PM	HowarK	240917	APPL

- AB = AsBuilt Plans
 - Found under Section 'DRAW'
 - Must be Stamped
 - Use these plans to determine the below fields



STRUC_TYPE	MDE_STRUCT	STRUC_DTAL	SW_CAT
------------	------------	------------	--------

File View

Document Type: All Document Types

Document Name:

APNO:

Section:

Street Number: Pre-Dir: Street Name: Suffix:

Subdivision Code: Subdivision Name: Lot: Block:

Keyword: (Separate with comma)

Search Clear

➤ Click on Find Documents

➤ Enter in SW_FILE # and search

Name	Owner	Version	Modified ▲	Modifier	APNO	Section
STU/661/14	Docmgmt/	1.0,CURRENT	4/11/2013 8:23 AM	Docmgmt/	203203	CURR
STO7661717	Docmgmt7	1.0,CURRENT	4/11/2013 8:23 AM	Docmgmt7	203203	MISC
STO7661758	Docmgmt7	1.0,CURRENT	4/11/2013 8:23 AM	Docmgmt7	203203	DRAW
STO7959062	docmgmt9	1.0,CURRENT	7/18/2013 8:15 AM	docmgmt9	203203	CERT
STO7959081	docmgmt9	1.0,CURRENT	7/18/2013 8:15 AM	docmgmt9	203203	CORR
STO7959087	docmgmt9	1.0,CURRENT	7/18/2013 8:16 AM	docmgmt9	203203	DRAW
STO7959225	docmgmt9	1.0,CURRENT	7/18/2013 8:16 AM	docmgmt9	203203	MISC
STO7959230	docmgmt9	1.0,CURRENT	7/18/2013 8:16 AM	docmgmt9	203203	PHOT
STO7959283	docmgmt9	1.0,CURRENT	7/18/2013 8:16 AM	docmgmt9	203203	RPTS

- E&C = Easements and Covenants
 - Found under Section 'CERT'
 - Use covenant to determine

DEPARTMENT

EXHIBIT C

Parcel ID #: 04-00

DECLARATION OF COVENANTS
INSPECTION/MAINTENANCE OF STORMWATER
MANAGEMENT FACILITY

THIS DECLARATION, made this 17 day of February, 2012, is between Bethesda Center Owners Association, Inc., a Maryland nonstock corporation, its successors and assigns (the "Association") and the Washington Metropolitan Area Transit Authority (the "Partner"), a body corporate and politic, its successors and assigns, and owner of the following pr

- Comps = Computations
 - Found under Section 'RPTS'

SM 203203

BETHESDA CENTER
NORTH

BLOCK "E" STORMWATER
MANAGEMENT COMPUTATIONS

GIS

9

Georeferencing

- ▶ Read the Asbuilt and find all Stormwater Management Facilities
- ▶ Choose which pages of the AsBuilt should be georeferenced in order to place points for each facility and save those pages to
 - ▶ G:\ITGIS\SWF\Facilities\SEQNO
 - ▶ Each page saved with naming convention
SEQNO_1
SEQNO_2...etc.
 - ▶ When georeferenced, save link file with same name as page file.

Placing Points

- ▶ Place a point in the GIS SWFAC layer for each facility.
 - ▶ Ponds – on the riser
 - ▶ Underground – on access Manhole, if found
 - ▶ Drywells – on cleanouts
 - ▶ Center of facility on plan if in doubt
- ▶ How to determine fields not already discussed
 - ▶ Location of point
 - ▶ Field calculations
 - ▶ Type of Facility and Department

Acct	ACCS_STRT	P_ST_ADD
------	-----------	----------

POINT_X	POINT_Y	INSP_REG	LAND_USE	GISOBJID
---------	---------	----------	----------	----------

STATUS
