



PHOTO OF EXISTING CONDITIONS

NTS



PHOTO OF EXISTING PYLON w/ PROPOSED NEW ACRYLIC ACES

NTS

**A** **CONCEPTUAL DETAIL**  
 REPLACE ACRYLIC PANEL ON PYLON  
 NTS

REPLACE AT TOTAL OF (14x) ACRYLIC PANEL ON EXISTING DOUBLE SIDED PYLON SIGN.  
 NEW PANEL TO BE WHITE TRANSLUCENT ACRYLIC w/ REVERSED OUT BLACK BACKGROUND.  
 TOP PANEL TO HAVE REVERSED OUT RED TRANSLUCENT BACKGROUND.

ADDED 1/8" ALUMINUM PANEL TO BE MOUNTED TO EXISTING POLE ON BOTH SIDES. PANEL TO HAVE WHITE REFLECTIVE VINYL APPLIED READING, " ADDITIONAL PARKING IN REAR"

SIZES TO BE DETERMINED AFTER REVIEW.

# HILLANDALE CENTER

## CHEESESTEAK MIKE'S

PHILLY CHEESESTEAK PUB BEER

## HAMPSHIRE PAWNBROKERS

## INSURANCE

HOME AUTO BUSINESS

## GLOBAL INTERNATIONAL GROCERY

## PRINTING & GRAPHICS

## MELANIA HAIR DESIGN

### ADDITIONAL PARKING IN REAR



401 Hampton Park Boulevard  
 Capitol Heights, MD, 20743

phone 240.765.1400  
 fax 240.765.1401

[www.artdisplayco.com](http://www.artdisplayco.com)

CLIENT:  
 PROJECT Concepts for Awnings and Channel Letters  
 CLIENT Hillandale Center  
 ADDRESS 10216 New Hampshire Ave - Silver Spring, MD 20903

SAVED AS:  
 DRAWING FILE  
 6436-02DR - Hillandale Center - 10216 New Hampshire Ave - Exterior Sign Concepts

DESIGNER & SALES PERSON:  
 DESIGNER Delancy Richardson  
 REPRESENTATIVE Rommel Pushendorf  
 DRAWING TYPE CONCEPT LAYOUT

REVISIONS  
 Rv1 07.26.2022 DR  
 Rv2 08.05.2022 KC

APPROVED BY:  
 CLIENT \_\_\_\_\_  
 SALES & PM \_\_\_\_\_  
 PRODUCTION \_\_\_\_\_  
 MEASUREMENTS PER:  
 FIELD CHECK \_\_\_\_\_



**ALL ELECTRICAL COMPONENTS ARE TO BE UL APPROVED**  
"All electrical components are intended to be installed in accordance w/ the requirements of Article 600 of the National Electrical Code and/or other applicable local codes, including proper grounding and bonding of the entire sign"  
**ALL REQUIRED ELECTRICAL SERVICE TO SIGN LOCATION BY OTHERS, ADC TO MAKE FINAL CONNECTION**

Designs and sketches are sole property of Art Display Company and may not be used or reproduced without permission. Sketch colors are limited by printing technology and may not reflect the exact colors of the finished product. Signs shown on photos may not represent actual size and proportion to building.





401 Hampton Park Boulevard  
Capitol Heights, MD, 20743

phone 240.765.1400  
fax 240.765.1401

[www.artdisplayco.com](http://www.artdisplayco.com)

CLIENT:  
PROJECT Concepts for Awnings and Channel Letters  
CLIENT Hillandale Center  
ADDRESS 10216 New Hampshire Ave.  
Silver Spring, MD 20903

SAVED AS:  
DRAWING FILE  
6436-02DR - Hillandale Center -  
10216 New Hampshire Ave -  
Exterior Sign Concepts

DESIGNER & SALES PERSON:  
DESIGNER Delancy Richardson  
REPRESENTATIVE Rommel Pushendorf  
DRAWING TYPE CONCEPT LAYOUT

REVISIONS  
RV1 07.26.2022 DR  
Rv2 08.05.2022 KC

APPROVED BY:  
CLIENT \_\_\_\_\_  
SALES & PM \_\_\_\_\_  
PRODUCTION \_\_\_\_\_  
MEASUREMENTS PER:  
FIELD CHECK \_\_\_\_\_



**ALL ELECTRICAL COMPONENTS ARE TO BE UL APPROVED**

\*All electrical components are intended to be installed in accordance w/ the requirements of Article 600 of the National Electrical Code and/or other applicable local codes, including proper grounding and bonding of the entire sign.

**ALL REQUIRED ELECTRICAL SERVICE TO SIGN LOCATION BY OTHERS, ADC TO MAKE FINAL CONNECTION**

Designs and sketches are sole property of Art Display Company and may not be used or reproduced without permission. Sketch colors are limited by printing technology and may not reflect the exact colors of the finished product. Signs shown on photos may not represent actual size and proportion to building.

21'-0"

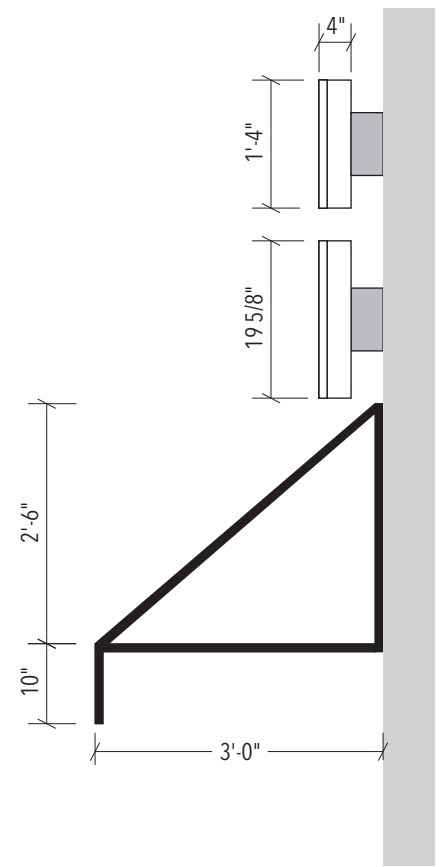

**B1** CONCEPTUAL DETAIL  
FACE-LIT CHANNEL LETTERS ON RACEWAY  
SCALE: 1/2" = 1' - 0"

ONE (1x) SET OF FACE-LIT CHANNEL LETTERS " HAMPSHIRE PAWNBROKERS " TO BE MOUNTED TO GREY RACEWAY. THE ENTIRE SIGN TO MOUNTED TO BUILDING FACADE ABOVE STOREFRONT. BUILDING TO BE PAINTED GREY ( BY OTHERS )

SIZES MAY CHANGED AFTER REVIEW AND FIELD SURVEY.

**B2** CONCEPTUAL DETAIL  
FACE-LIT CHANNEL LETTERS ON RACEWAY  
SCALE: 1/2" = 1' - 0"

ONE SHED AWNING MADE FROM 1" X 1" ALUMINUM EXTRUSION w/ BLACK WEBLON® MATERIAL. THE FRAME TO BE PAINTED BLACK AND LEFT TO RIGHT ENDS TO BE OPEN. ENTIRE AWNING TO MOUNTED TO BUILDING FACADE ABOVE STOREFRONT. BUILDING TO BE PAINTED GREY ( BY OTHERS )

SIZES MAY CHANGED AFTER REVIEW AND FIELD SURVEY.

**COLORS & FINISHES**

P1. GREY (TO MATCH FACADE)   
- FIELD CHECK NEEDED FOR MATCH





401 Hampton Park Boulevard  
Capitol Heights, MD, 20743

phone 240.765.1400  
fax 240.765.1401

[www.artdisplayco.com](http://www.artdisplayco.com)

CLIENT:  
PROJECT Concepts for Awnings and Channel Letters  
CLIENT Hilldale Center  
ADDRESS 10216 New Hampshire Ave.  
Silver Spring, MD 20903

SAVED AS:  
DRAWING FILE  
6436-02DR - Hilldale Center -  
10216 New Hampshire Ave -  
Exterior Sign Concepts

DESIGNER & SALES PERSON:  
DESIGNER Delancy Richardson  
REPRESENTATIVE Rommel Pushendorf  
DRAWING TYPE CONCEPT LAYOUT

REVISIONS  
RV1 07.26.2022 DR  
Rv2 08.05.2022 KC

APPROVED BY:  
CLIENT \_\_\_\_\_  
SALES & PM \_\_\_\_\_  
PRODUCTION \_\_\_\_\_  
MEASUREMENTS PER:  
FIELD CHECK \_\_\_\_\_



**ALL ELECTRICAL COMPONENTS ARE TO BE UL APPROVED**

\* All electrical components are intended to be installed in accordance w/ the requirements of Article 600 of the National Electrical Code and/or other applicable local codes, including proper grounding and bonding of the entire sign.

**ALL REQUIRED ELECTRICAL SERVICE TO SIGN LOCATION BY OTHERS, ADC TO MAKE FINAL CONNECTION**

Designs and sketches are sole property of Art Display Company and may not be used or reproduced without permission. Sketch colors are limited by printing technology and may not reflect the exact colors of the finished product. Signs shown on photos may not represent actual size and proportion to building.

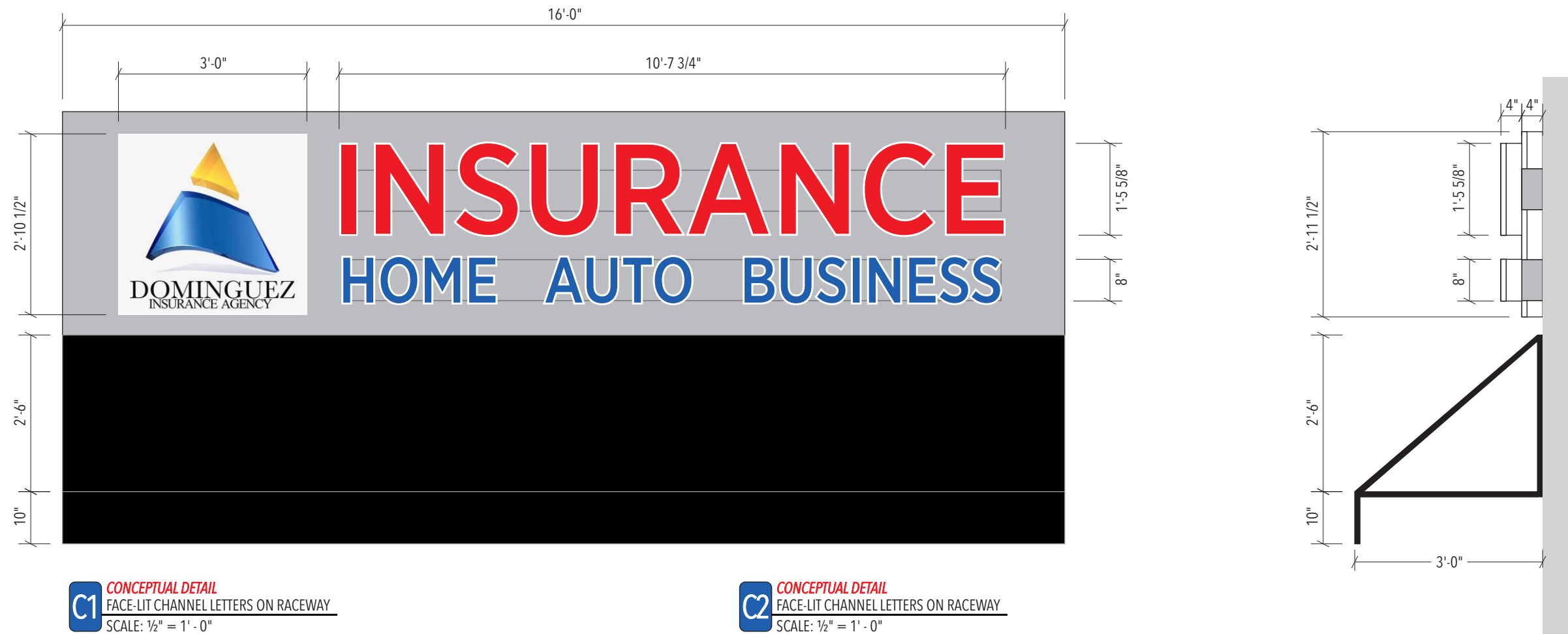

**C1** **CONCEPTUAL DETAIL**  
FACE-LIT CHANNEL LETTERS ON RACEWAY  
SCALE: 1/2" = 1' - 0"

ONE (1x) SET OF FACE-LIT CHANNEL LETTERS " INSURANCE HOME AUTO BUSINESS " AND LOGO CABINET TO BE MOUNTED TO GREY RACEWAY. THE ENTIRE SIGN TO MOUNTED TO BUILDING FACADE ABOVE STOREFRONT. BUILDING TO BE PAINTED GREY ( BY OTHERS )

SIZES MAY CHANGED AFTER REVIEW AND FIELD SURVEY.

**C2** **CONCEPTUAL DETAIL**  
FACE-LIT CHANNEL LETTERS ON RACEWAY  
SCALE: 1/2" = 1' - 0"

ONE SHED AWNING MADE FROM 1" X 1" ALUMINUM EXTRUSION w/ BLACK WEBLON® MATERIAL. THE FRAME TO BE PAINTED GREY AND LEFT TO RIGHT ENDS TO BE OPEN. ENTIRE AWNING TO MOUNTED TO BUILDING FACADE ABOVE STOREFRONT. BUILDING TO BE PAINTED GREY ( BY OTHERS )

SIZES MAY CHANGED AFTER REVIEW AND FIELD SURVEY.

**COLORS & FINISHES**

P1. GREY (TO MATCH FACADE)  
- FIELD CHECK NEEDED FOR MATCH

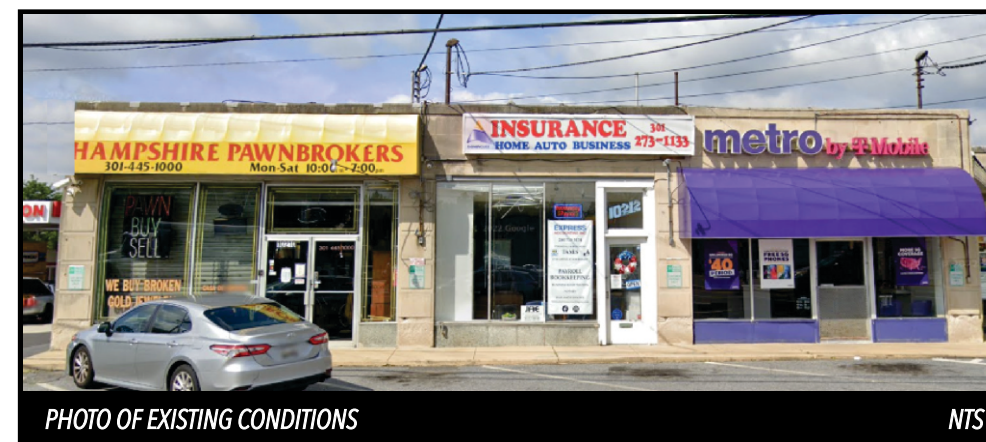





CLIENT:  
PROJECT Concepts for Awnings and Channel Letters  
CLIENT Hillandale Center  
ADDRESS 10216 New Hampshire Ave.  
Silver Spring, MD 20903

SAVED AS:  
DRAWING FILE  
6436-02DR - Hillandale Center -  
10216 New Hampshire Ave -  
Exterior Sign Concepts

DESIGNER & SALES PERSON:  
DESIGNER Delancy Richardson  
REPRESENTATIVE Rommel Pushendorf  
DRAWING TYPE CONCEPT LAYOUT

REVISIONS  
RV1 07.26.2022 DR  
Rv2 08.05.2022 KC

APPROVED BY:  
CLIENT \_\_\_\_\_  
SALES & PM \_\_\_\_\_  
PRODUCTION \_\_\_\_\_  
MEASUREMENTS PER:  
FIELD CHECK \_\_\_\_\_



**ALL ELECTRICAL COMPONENTS ARE TO BE UL APPROVED**  
All electrical components are intended to be installed in accordance w/ the requirements of Article 600 of the National Electrical Code and/or other applicable local codes, including proper grounding and bonding of the entire sign.  
**ALL REQUIRED ELECTRICAL SERVICE TO SIGN LOCATION BY OTHERS, ADC TO MAKE FINAL CONNECTION**

Designs and sketches are sole property of Art Display Company and may not be used or reproduced without permission. Sketch colors are limited by printing technology and may not reflect the exact colors of the finished product. Signs shown on photos may not represent actual size and proportion to building.

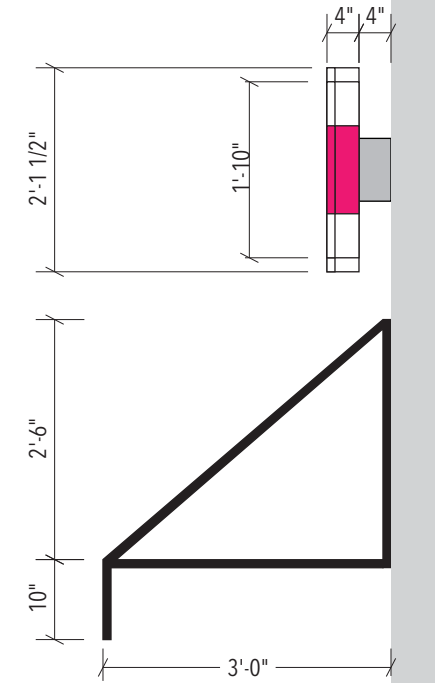

**D1 CONCEPTUAL DETAIL**  
**FACE-LIT CHANNEL LETTERS ON RACEWAY**  
SCALE: 1/2" = 1' - 0"

ONE (1x) SET OF FACE-LIT CHANNEL LETTERS " metro by T Mobile " TO BE MOUNTED TO GREY RACEWAY. THE ENTIRE SIGN TO MOUNTED TO BUILDING FACADE ABOVE STOREFRONT. BUILDING TO BE PAINTED GREY ( BY OTHERS )

SIZES MAY CHANGED AFTER REVIEW AND FIELD SURVEY.

**D2 CONCEPTUAL DETAIL**  
**FACE-LIT CHANNEL LETTERS ON RACEWAY**  
SCALE: 1/2" = 1' - 0"

ONE SHED AWNING MADE FROM 1" X 1" ALUMINUM EXTRUSION w/ BLACK WEBLON® MATERIAL. THE FRAME TO BE PAINTED GREY AND LEFT TO RIGHT ENDS TO BE OPEN. ENTIRE AWNING TO MOUNTED TO BUILDING FACADE ABOVE STOREFRONT. BUILDING TO BE PAINTED GREY ( BY OTHERS )

SIZES MAY CHANGED AFTER REVIEW AND FIELD SURVEY.

**COLORS & FINISHES**

P1. GREY (TO MATCH FACADE)  
- FIELD CHECK NEEDED FOR MATCH

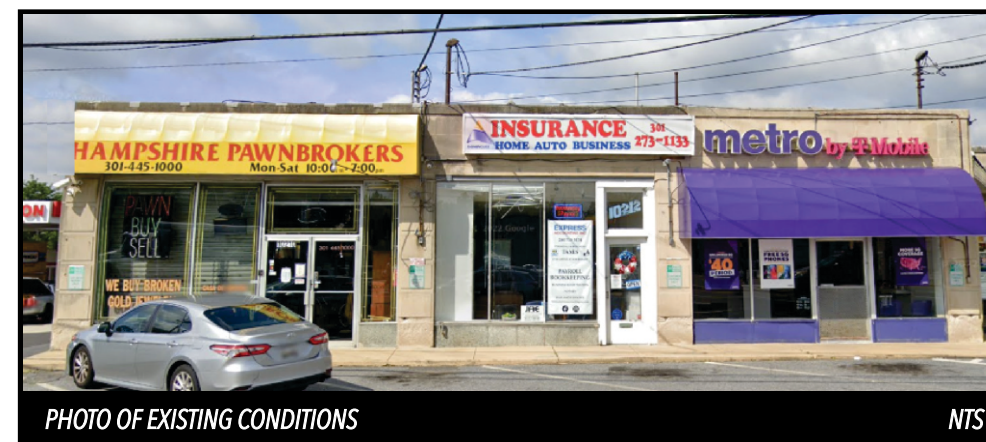





401 Hampton Park Boulevard  
Capitol Heights, MD, 20743

phone 240.765.1400  
fax 240.765.1401

[www.artdisplayco.com](http://www.artdisplayco.com)

CLIENT:  
PROJECT Concepts for Awnings and Channel Letters  
CLIENT Hillendale Center  
ADDRESS 10216 New Hampshire Ave.  
Silver Spring, MD 20903

SAVED AS:  
DRAWING FILE  
6436-02DR - Hillendale Center -  
10216 New Hampshire Ave -  
Exterior Sign Concepts

DESIGNER & SALES PERSON:  
DESIGNER Delancy Richardson  
REPRESENTATIVE Rommel Pushendorf  
DRAWING TYPE CONCEPT LAYOUT

REVISIONS  
RV1 07.26.2022 DR  
RV2 08.05.2022 KC

APPROVED BY:  
CLIENT \_\_\_\_\_  
SALES & PM \_\_\_\_\_  
PRODUCTION \_\_\_\_\_  
MEASUREMENTS PER:  
FIELD CHECK \_\_\_\_\_



**ALL ELECTRICAL COMPONENTS ARE TO BE UL APPROVED**

\* All electrical components are intended to be installed in accordance w/ the requirements of Article 600 of the National Electrical Code and/or other applicable local codes, including proper grounding and bonding of the entire sign.

**ALL REQUIRED ELECTRICAL SERVICE TO SIGN LOCATION BY OTHERS, AEC TO MAKE FINAL CONNECTION**

Designs and sketches are sole property of Art Display Company and may not be used or reproduced without permission. Sketch colors are limited by printing technology and may not reflect the exact colors of the finished product. Signs shown on photos may not represent actual size and proportion to building.

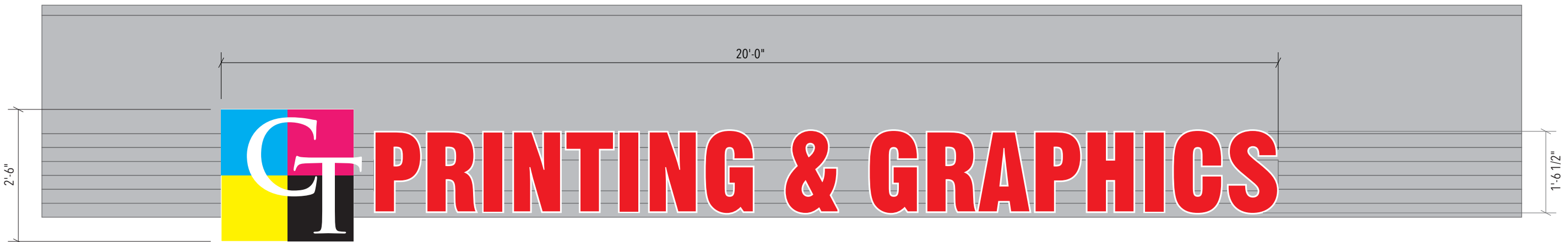
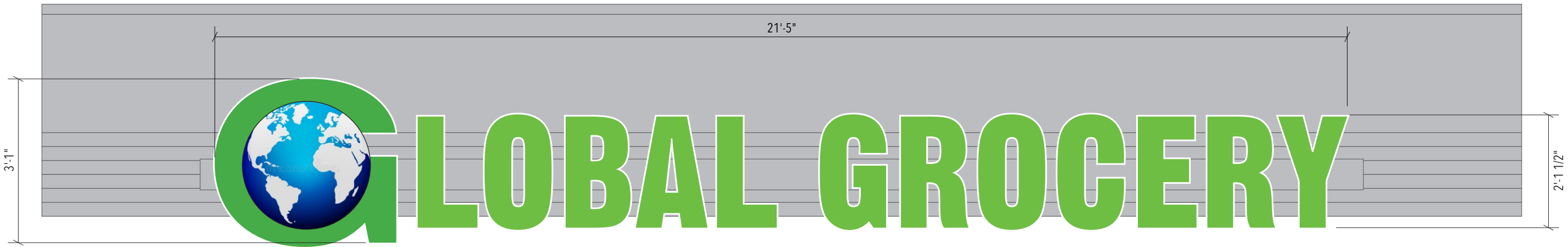

**E1** CONCEPTUAL DETAIL  
FACE-LIT CHANNEL LETTERS ON RACEWAY  
SCALE: 1/2" = 1' - 0"

ONE (1x) SET OF FACE-LIT CHANNEL LETTERS " LOBAL GROSERY" AND "G LOGO "TO BE MOUNTED TO BLACK A RACEWAY. THE ENTIRE SIGN TO MOUNTED TO EXISTING 19"h METAL CANOPY OF BUILDING ABOVE THE STOREFRONT ENTRANCE. BUILDING AND CANOPY TO BE PAINTED BLACK ( BY OTHERS )

SIZES MAY CHANGED AFTER REVIEW AND FIELD SURVEY.

**F1** CONCEPTUAL DETAIL  
FACE-LIT CHANNEL LETTERS ON RACEWAY  
SCALE: 1/2" = 1' - 0"

ONE (1x) SET OF FACE-LIT CHANNEL LETTERS " PRINTING & GRAPHICS" AND "CT LOGO CABINET "TO BE MOUNTED TO BLACK A RACEWAY. THE ENTIRE SIGN TO MOUNTED TO EXISTING 19"h METAL CANOPY OF BUILDING ABOVE THE STOREFRONT ENTRANCE. BUILDING AND CANOPY TO BE PAINTED BLACK ( BY OTHERS )

SIZES MAY CHANGED AFTER REVIEW AND FIELD SURVEY.

**COLORS & FINISHES**

P1. GREY (TO MATCH FACADE)   
- FIELD CHECK NEEDED FOR MATCH



PHOTO OF EXISTING CONDITIONS: ENTIRE STOREFRONT w/ PROPOSED NEW CHANNEL LETTERS; CANOPY TO BE PAINTED BLACK BY OTHERS

NTS



401 Hampton Park Boulevard  
Capitol Heights, MD, 20743

phone 240.765.1400  
fax 240.765.1401

[www.artdisplayco.com](http://www.artdisplayco.com)

CLIENT:  
PROJECT Concepts for Awnings and Channel Letters  
CLIENT Hillandale Center  
ADDRESS 10216 New Hampshire Ave.  
Silver Spring, MD 20903

SAVED AS:  
DRAWING FILE  
6436-02DR - Hillandale Center -  
10216 New Hampshire Ave -  
Exterior Sign Concepts

DESIGNER & SALES PERSON:  
DESIGNER Delancy Richardson  
REPRESENTATIVE Rommel Pushendorf  
DRAWING TYPE CONCEPT LAYOUT

REVISIONS  
Rv1 07.26.2022 DR  
Rv2 08.05.2022 KC

APPROVED BY:  
CLIENT \_\_\_\_\_  
SALES & PM \_\_\_\_\_  
PRODUCTION \_\_\_\_\_  
MEASUREMENTS PER:  
FIELD CHECK \_\_\_\_\_



**ALL ELECTRICAL COMPONENTS ARE TO BE UL APPROVED**  
All electrical components are intended to be installed in accordance w/ the requirements of Article 600 of the National Electrical Code and/or other applicable local codes, including proper grounding and bonding of the entire sign.  
**ALL REQUIRED ELECTRICAL SERVICE TO SIGN LOCATION BY OTHERS, ADC TO MAKE FINAL CONNECTION**

Designs and sketches are sole property of Art Display Company and may not be used or reproduced without permission. Sketch colors are limited by printing technology and may not reflect the exact colors of the finished product. Signs shown on photos may not represent actual size and proportion to building.

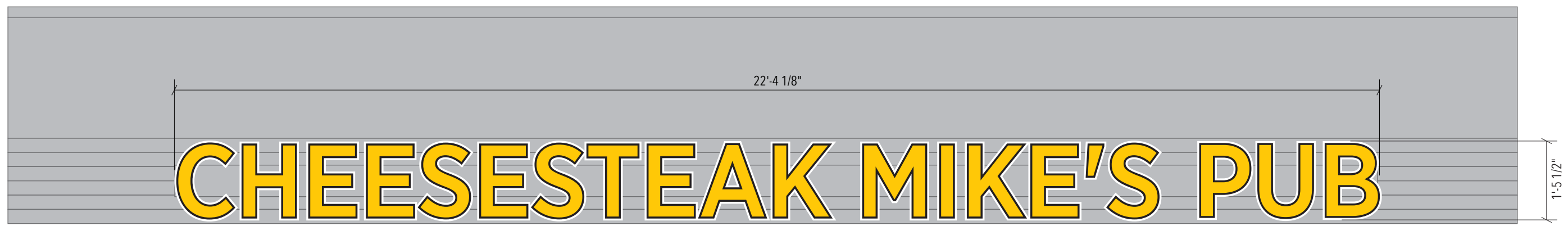

**G1 CONCEPTUAL DETAIL**  
FACE-LIT CHANNEL LETTERS ON RACEWAY  
SCALE: 1/2" = 1' - 0"

ONE (1x) SET OF FACE-LIT CHANNEL LETTERS "Melania HAIR DESIGN" AND "LOGO CABINET" TO BE MOUNTED TO GREY RACEWAY. THE ENTIRE SIGN TO MOUNTED TO EXISTING 19" h METAL CANOPY OF BUILDING ABOVE THE STOREFRONT ENTRANCE. BUILDING AND CANOPY TO BE PAINTED GREY ( BY OTHERS )

SIZES MAY CHANGED AFTER REVIEW AND FIELD SURVEY.

**H1 CONCEPTUAL DETAIL**  
FACE-LIT CHANNEL LETTERS ON RACEWAY  
SCALE: 1/2" = 1' - 0"

ONE (1x) SET OF FACE-LIT CHANNEL LETTERS " CHEESESTEAK MIKE'S PUB " TO BE MOUNTED TO GREY RACEWAY. THE ENTIRE SIGN TO MOUNTED TO EXISTING 19" h METAL CANOPY OF BUILDING ABOVE THE STOREFRONT ENTRANCE. BUILDING AND CANOPY TO BE PAINTED GREY ( BY OTHERS )

SIZES MAY CHANGED AFTER REVIEW AND FIELD SURVEY.

**COLORS & FINISHES**

P1. GREY (TO MATCH FACADE)  
- FIELD CHECK NEEDED FOR MATCH



PHOTO OF EXISTING CONDITIONS: ENTIRE STOREFRONT w/ PROPOSED NEW CHANNEL LETTERS; CANOPY TO BE PAINTED BLACK BY OTHERS

NTS





CLIENT:  
PROJECT Concepts for Awnings and Channel Letters  
CLIENT Hillandale Center  
ADDRESS 10216 New Hampshire Ave.  
Silver Spring, MD 20903

SAVED AS:  
DRAWING FILE  
6436-02DR - Hillandale Center -  
10216 New Hampshire Ave -  
Exterior Sign Concepts

DESIGNER & SALES PERSON:  
DESIGNER Delancy Richardson  
REPRESENTATIVE Rommel Pushendorf  
DRAWING TYPE CONCEPT LAYOUT

REVISIONS  
RV1 07.26.2022 DR  
Rv2 08.05.2022 KC

APPROVED BY:  
CLIENT \_\_\_\_\_  
SALES & PM \_\_\_\_\_  
PRODUCTION \_\_\_\_\_  
MEASUREMENTS PER:  
FIELD CHECK \_\_\_\_\_



**ALL ELECTRICAL COMPONENTS ARE TO BE UL APPROVED**

\*All electrical components are intended to be installed in accordance w/ the requirements of Article 600 of the National Electrical Code and/or other applicable local codes, including proper grounding and bonding of the entire sign.

**ALL REQUIRED ELECTRICAL SERVICE TO SIGN LOCATION BY OTHERS, ADC TO MAKE FINAL CONNECTION**

Designs and sketches are sole property of Art Display Company and may not be used or reproduced without permission. Sketch colors are limited by printing technology and may not reflect the exact colors of the finished product. Signs shown on photos may not represent actual size and proportion to building.

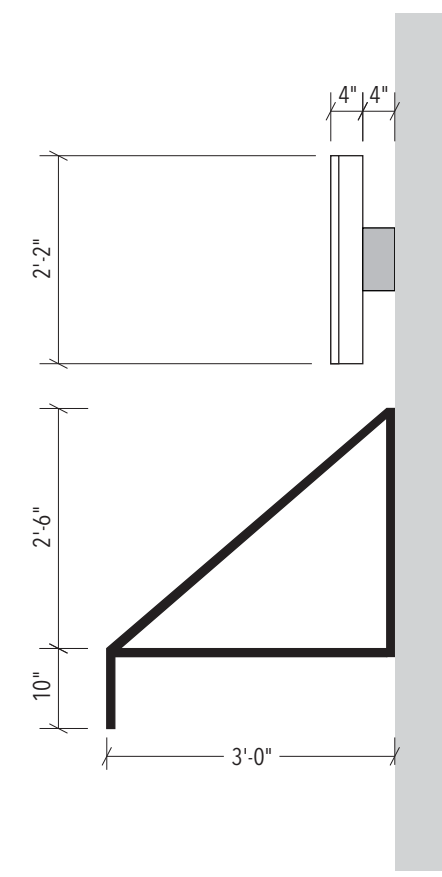
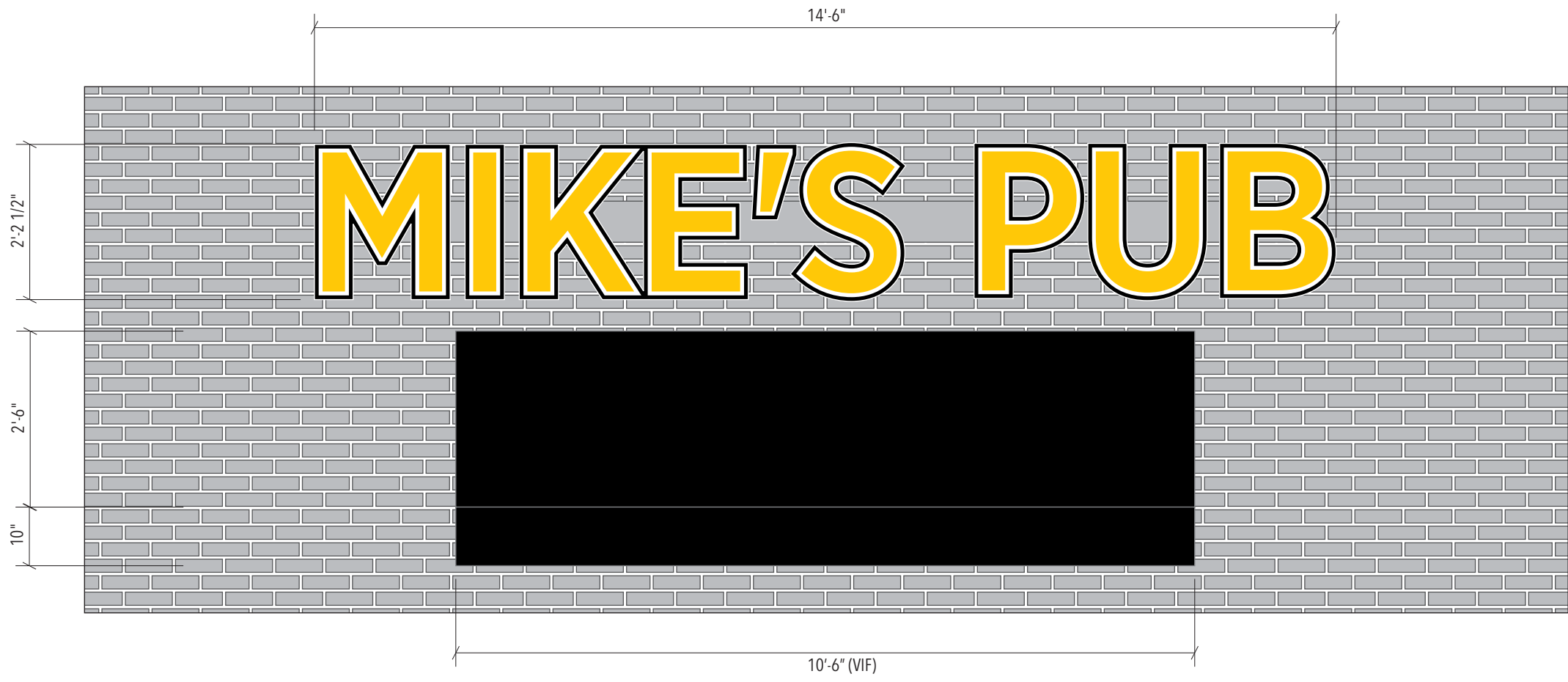

**1:1 CONCEPTUAL DETAIL**  
**FACE-LIT CHANNEL LETTERS ON RACEWAY**  
SCALE: 1/2" = 1' - 0"

ONE (1x) SET OF FACE-LIT CHANNEL LETTERS "MIKE'S PUB " TO BE MOUNTED TO GREY A RACEWAY. THE ENTIRE SIGN TO MOUNTED TO EXISTING TYPICAL BRICK FACADE OF THE BUILDING SIDE ENTRANCE. ABOVE DOORS. BRICK TO BE PAINTED GREY ( BY OTHERS )

SIZES MAY CHANGED AFTER REVIEW AND FIELD SURVEY.

**1:2 CONCEPTUAL DETAIL**  
**FACE-LIT CHANNEL LETTERS ON RACEWAY**  
SCALE: 1/2" = 1' - 0"

ONE SHED AWNING MADE FROM 1" X 1" ALUMINUM EXTRUSION w/ BLACK WEBLON® MATERIAL. THE FRAME TO BE PAINTED GREY AND LEFT TO RIGHT ENDS TO BE OPEN. ENTIRE AWNING TO MOUNTED TO BRICK FACADE ABOVE STOREFRONT. BUILDING TO BE PAINTED GREY ( BY OTHERS )

SIZES MAY CHANGED AFTER REVIEW AND FIELD SURVEY.

**COLORS & FINISHES**

- P1. GREY (TO MATCH FACADE)
- FIELD CHECK NEEDED FOR MATCH



EXISTING CONDITIONS: ENTIRE BRICK STOREFRONT TO BE PAINTED BLACK BY OTHERS