Tree #	Common Name	DBH	Condition	Condition Comments	Status	Recommendations
T-35	KWANZAN CHERRY	33	GOOD	PRUNED, SPLITS BELOW DBH, 20' TWIN STEM	PRESERVE	REPAIR/ SIDEWALK ALIGNMENT
T-36	YOSHINO CHERRY	8	GOOD		PRESERVE	REPAIR/ SIDEWALK ALIGNMENT
T-37	YOSHINO CHERRY	13	GOOD	EXPOSED AND GIRDLING ROOTS, VERTICAL TRUNK WOUNDS, PRUNED	PRESERVE	REPAIR/ SIDEWALK ALIGNMENT
T-38	BLACK WALNUT	3	GOOD/FAIR	DEAD WOOD	PRESERVE	REPAIR/ SIDEWALK ALIGNMENT
T-39	BLACK WALNUT	6	GOOD	MULTISTEM	PRESERVE	REPAIR/ SIDEWALK ALIGNMENT
T-40	LOMBARDY POPLAR	6	GOOD		PRESERVE	REPAIR/ SIDEWALK ALIGNMENT
T-41	JAPANESE	1	GOOD		PRESERVE	REPAIR/ SIDEWALK ALIGNMENT
T-42	JAPANESE	2	GOOD		PRESERVE	REPAIR/ SIDEWALK ALIGNMENT
T-43	ORNAMENTAL PAGODA TREE	2	GOOD		PRESERVE	REPAIR/ SIDEWALK ALIGNMENT

Tree#	Common Name	DBH	Condition	Condition Comments	Status	Recommendations
T-12	WILLOW OAK	37	GOOD/FAIR	EXPOSED AND GIRDLED ROOTS, PRUNED, BURL	PRESERVE	
T-13	PONDER	4	GOOD	MULTISTEM, INTERFERING SIGNAGE/WIRE	PRESERVE	
T-14	ORNAMENTAL MAGNOLIA	22	FAIR	MULTISTEM, EXTENSIVE SAPWOOD DAMAGE/DEAD WOOD, PRUNED	PRESERVE	SPOT NARROW SIDEWALK (4' MIN), SUPPRESSIVE AIR TRENCHING (SAT) FOR EXCAVATION, EXCAVATED FLEXIBLE PAVEMENT MATERIAL
T-15	AMERICAN SYCAMORE	41	GOOD	EXPOSED AND GIRDLING ROOTS, ROOTS BOUND BENEATH WALL, LIFTING ASPHALT	PRESERVE	SPOT NARROW SIDEWALK (4' MIN), REPAIR/ SIDEWALK ALIGNMENT, ABOVE GRADE FLEXIBLE PAVEMENT MATERIAL
T-16	KWANZAN CHERRY	19	GOOD	MINOR EXPOSED ROOTS	PRESERVE	SPOT NARROW SIDEWALK (4' MIN), REPAIR/ SIDEWALK ALIGNMENT, ABOVE GRADE FLEXIBLE PAVEMENT MATERIAL
T-17	KWANZAN CHERRY	18	GOOD		PRESERVE	REPAIR/ SIDEWALK ALIGNMENT
T-18	KWANZAN CHERRY	24	GOOD	PRUNED	PRESERVE	REPAIR/ SIDEWALK ALIGNMENT
T-19	KWANZAN CHERRY	28	GOOD	PRUNED	PRESERVE	REPAIR/ SIDEWALK ALIGNMENT

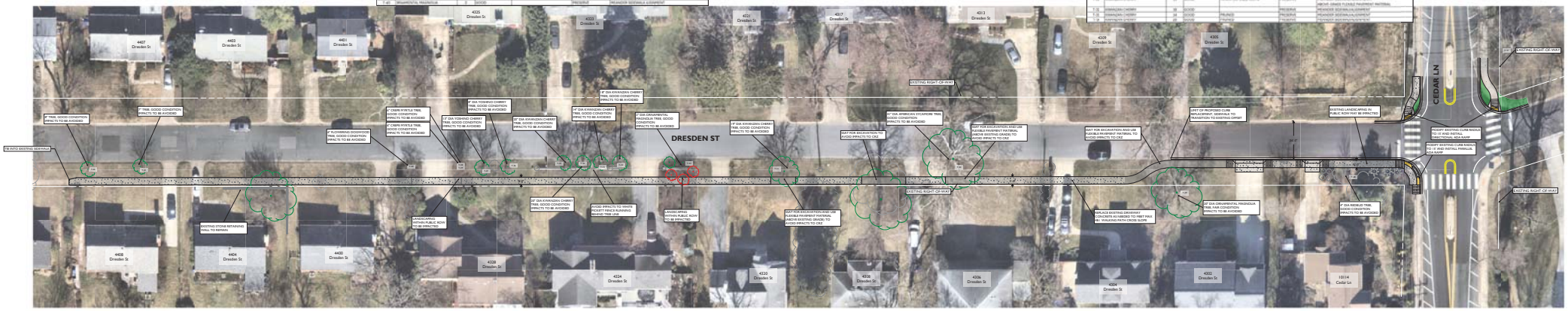

DRESDEN STREET SIDEWALK RETROFIT - CEDAR LANE CONNECTIVITY