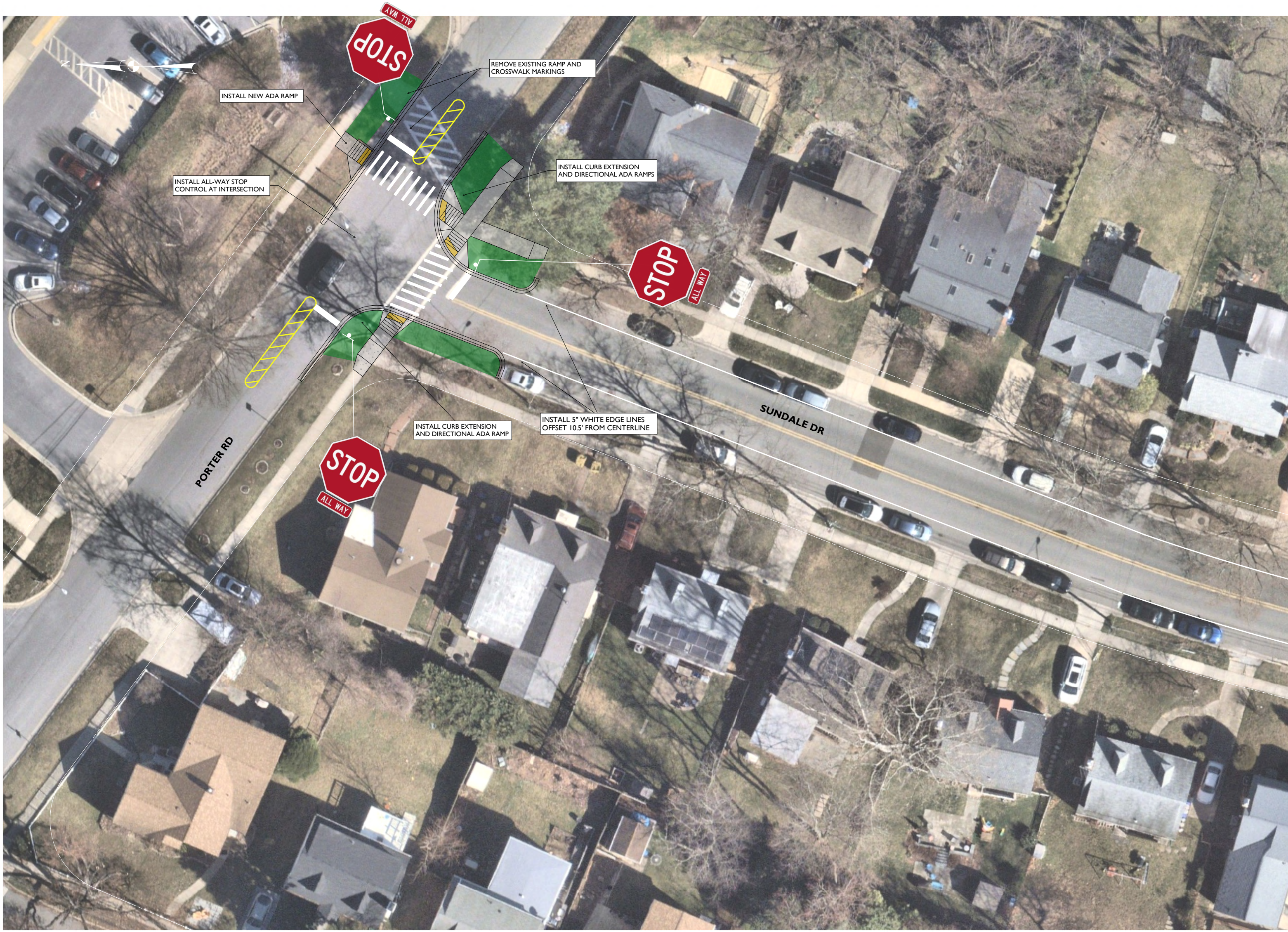
STOP
ALL WAY
N
REMOVE EXISTING RAMP AND CROSSWALK MARKINGS
INSTALL NEW ADA RAMP
INSTALL CURB EXTENSION AND DIRECTIONAL ADA RAMPS
INSTALL ALL-WAY STOP CONTROL AT INTERSECTION
STOP
ALL WAY
SUNDALE DR
INSTALL CURB EXTENSION AND DIRECTIONAL ADA RAMP
INSTALL 5" WHITE EDGE LINES OFFSET 10.5' FROM CENTERLINE
PORTER RD
STOP
ALL WAY

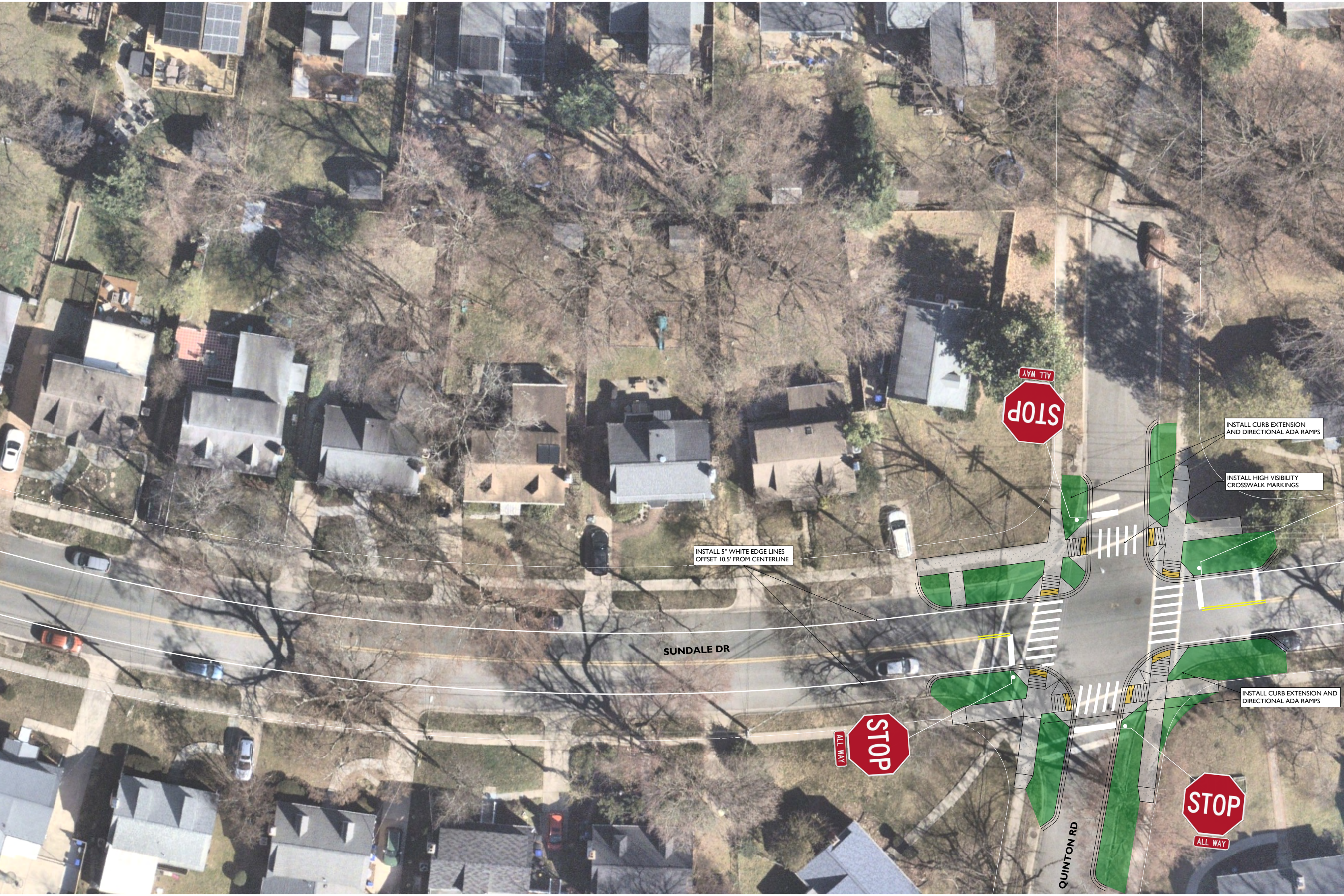
SUNDALE DR
QUINTON RD
STOP
ALL WAY
STOP
ALL WAY
STOP
ALL WAY

INSTALL 5" WHITE EDGE LINES
OFFSET 10.5' FROM CENTERLINE

INSTALL CURB EXTENSION
AND DIRECTIONAL ADA RAMPS

INSTALL HIGH VISIBILITY
CROSSWALK MARKINGS

INSTALL CURB EXTENSION AND
DIRECTIONAL ADA RAMPS

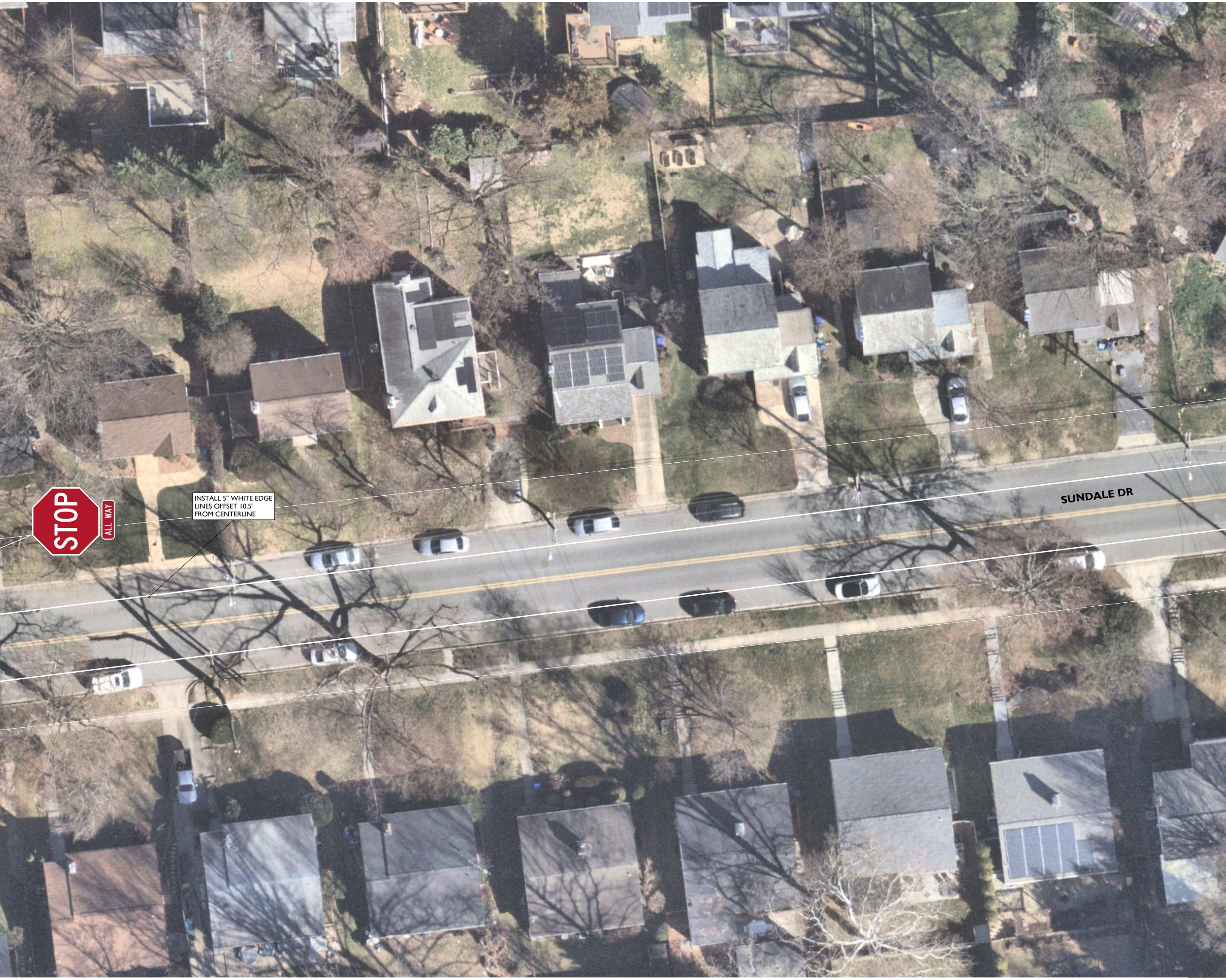

STOP
ALL WAY
SUNDALE DR

INSTALL 5" WHITE EDGE
LINES OFFSET 10.5'
FROM CENTERLINE

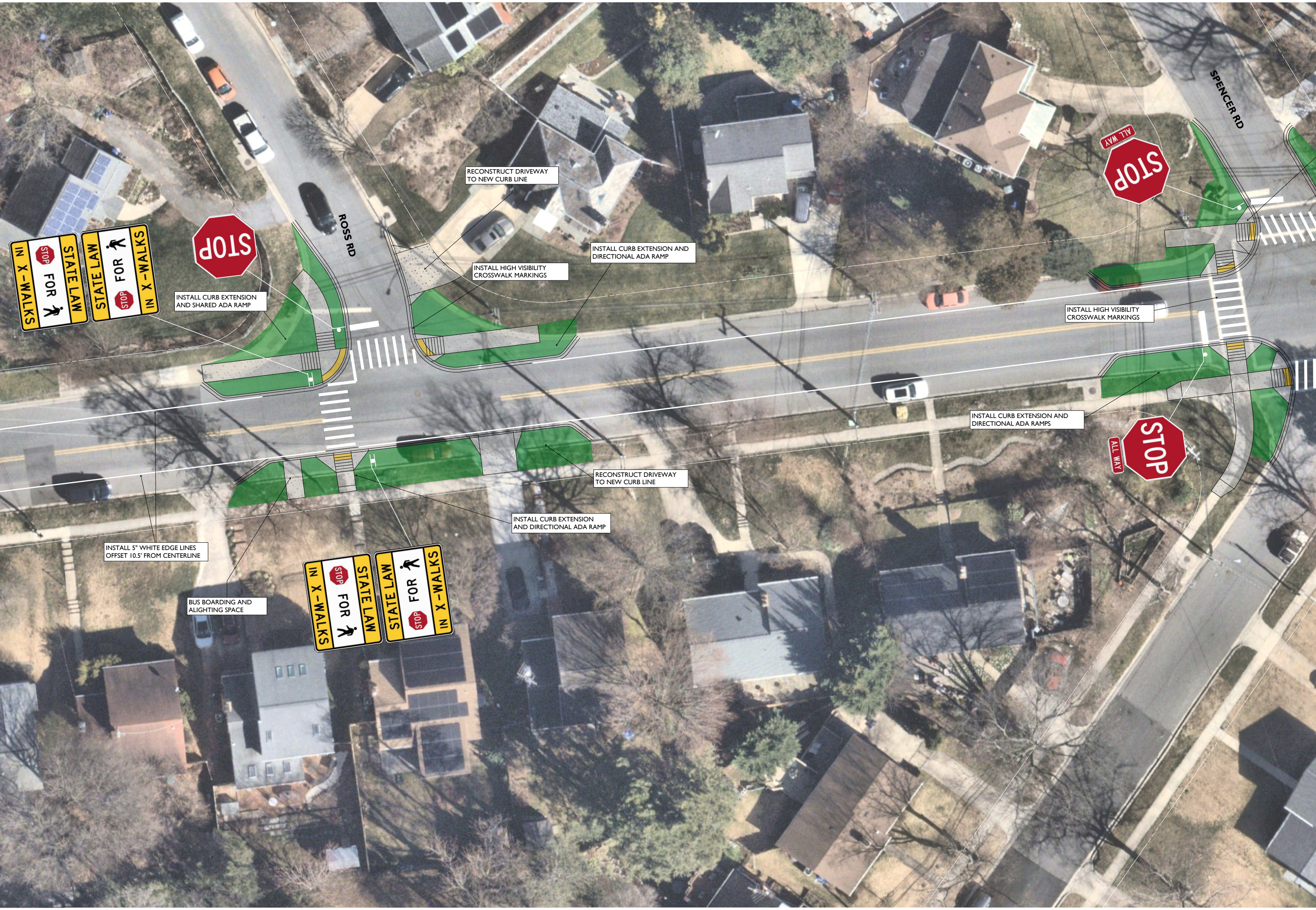
IN X-WALKS
STOP FOR
STATE LAW
STATE LAW
STOP FOR
IN X-WALKS
STOP
ROSS RD
RECONSTRUCT DRIVEWAY TO NEW CURB LINE
INSTALL CURB EXTENSION AND SHARED ADA RAMP
INSTALL HIGH VISIBILITY CROSSWALK MARKINGS
INSTALL CURB EXTENSION AND DIRECTIONAL ADA RAMP
SPENCER RD
ALL WAY
STOP
INSTALL HIGH VISIBILITY CROSSWALK MARKINGS
INSTALL CURB EXTENSION AND DIRECTIONAL ADA RAMPS
STOP
ALL WAY
RECONSTRUCT DRIVEWAY TO NEW CURB LINE
INSTALL CURB EXTENSION AND DIRECTIONAL ADA RAMP
INSTALL 5" WHITE EDGE LINES OFFSET 10.5' FROM CENTERLINE
BUS BOARDING AND ALIGHTING SPACE
IN X-WALKS
STOP FOR
STATE LAW
STATE LAW
STOP FOR
IN X-WALKS

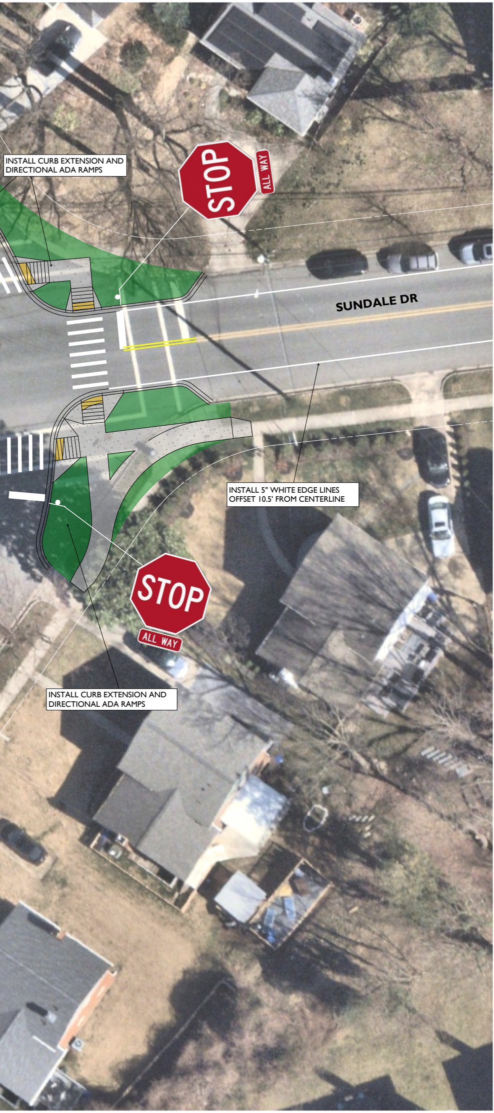
STOP
ALL WAY
SUNDALE DR
STOP
ALL WAY

INSTALL CURB EXTENSION AND DIRECTIONAL ADA RAMPS

INSTALL 5" WHITE EDGE LINES OFFSET 10.5' FROM CENTERLINE

INSTALL CURB EXTENSION AND DIRECTIONAL ADA RAMPS