

**Windsor Street Pedestrian Improvements**  
**Dartmouth Avenue to Schuyler Road**

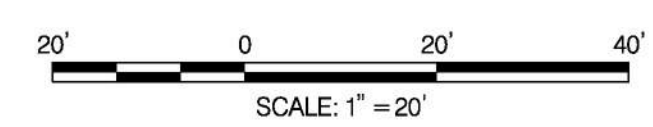

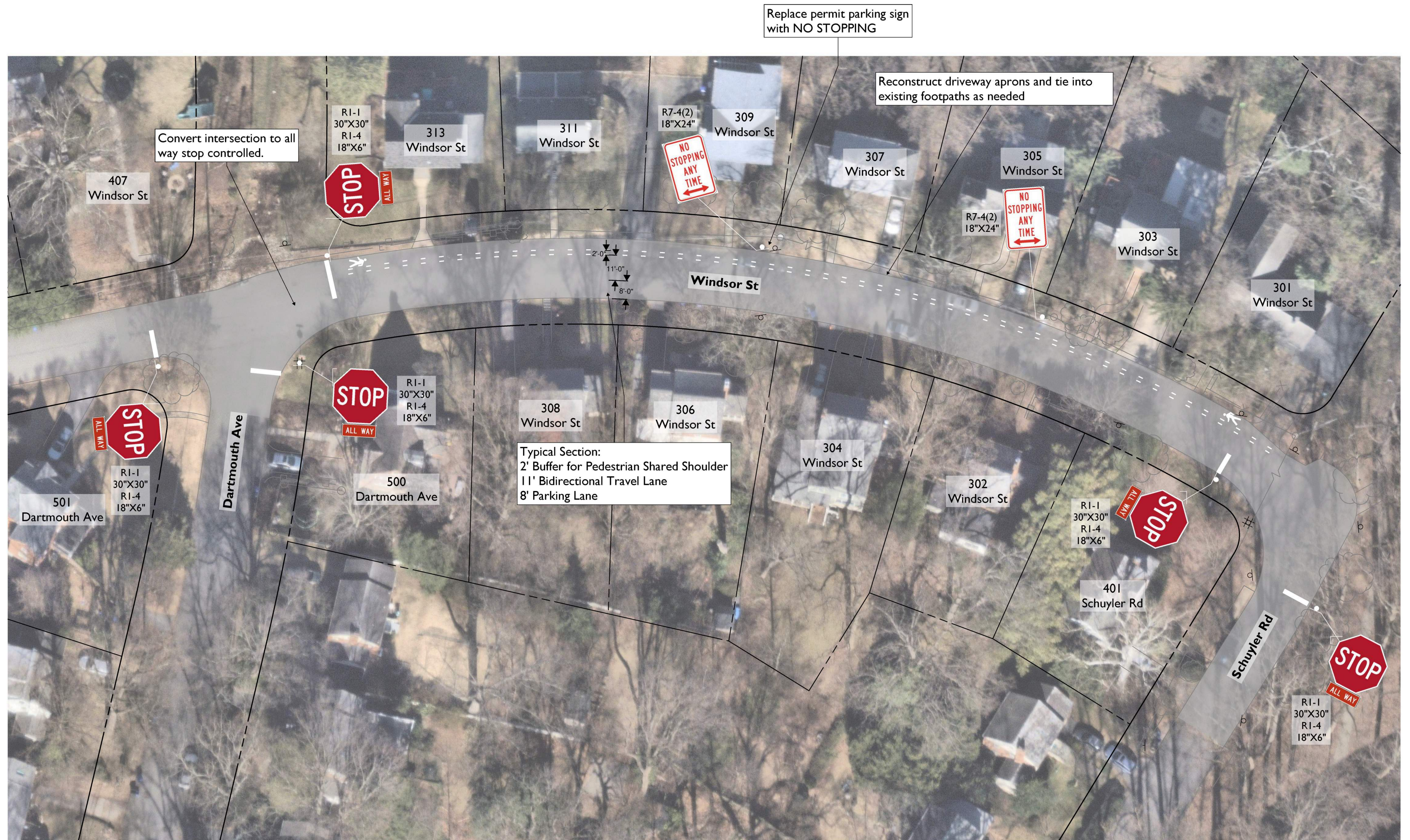
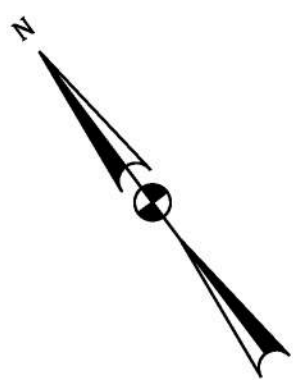

Replace permit parking sign with NO STOPPING

Reconstruct driveway aprons and tie into existing footpaths as needed

Convert intersection to all way stop controlled.

Typical Section:  
 2' Buffer for Pedestrian Shared Shoulder  
 11' Bidirectional Travel Lane  
 8' Parking Lane

**Windsor Street Pedestrian Improvements**  
**Dartmouth Avenue to Schuyler Road**

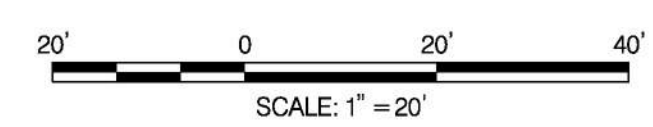

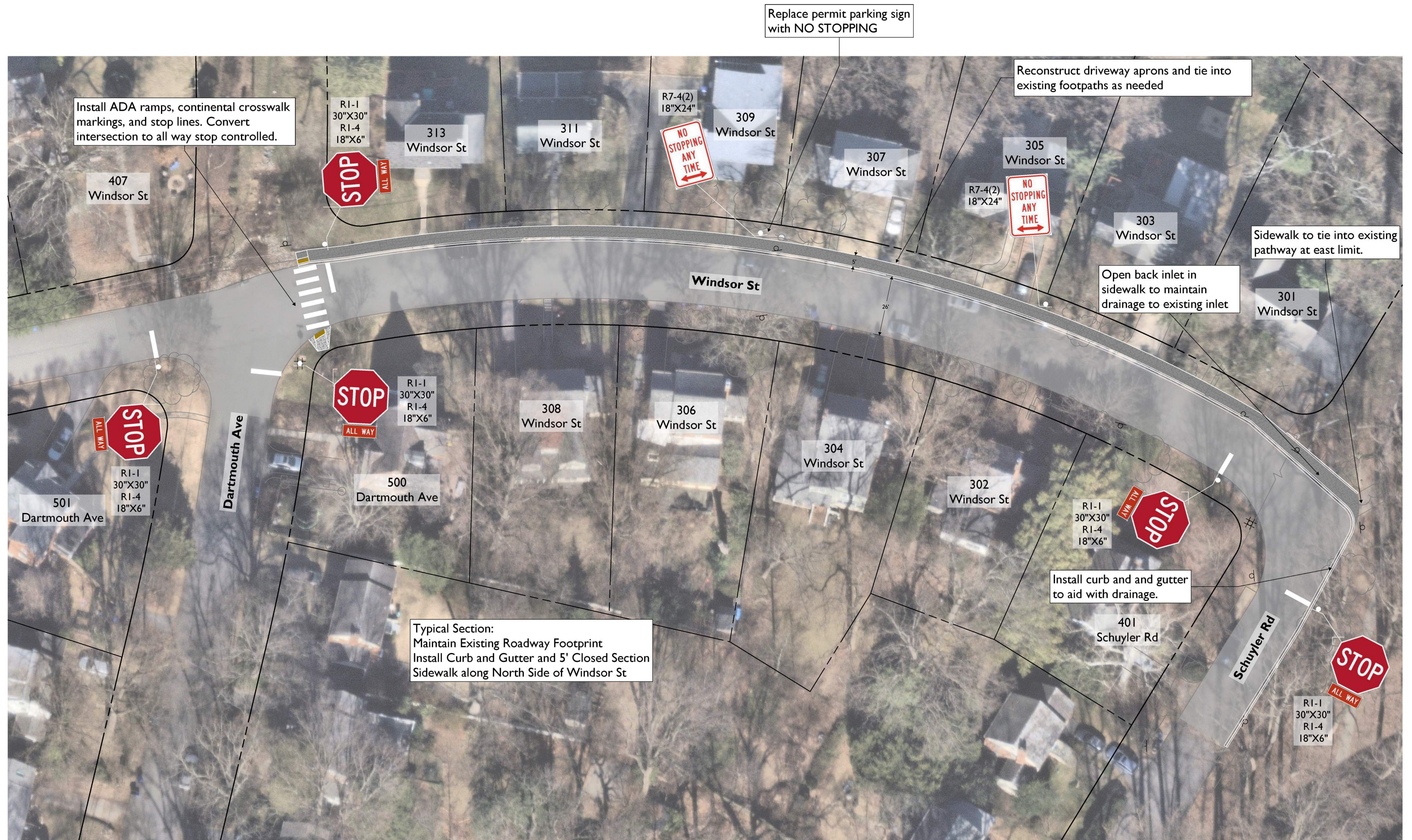

Address	Impacts
313 Windsor	Footpath, Driveway, Brickwall
311 Windsor	Footpath, Driveway, Bush
309 Windsor	Footpath, Driveway
307 Windsor	Footpath, Driveway, Utility Pole
305 Windsor	Footpath, Driveway
303 Windsor	Footpath with Railing, Driveway, Large Trees, Utility Pole
301 Windsor	Driveway, Metal Fence



**Windsor Street Pedestrian Improvements**  
**Dartmouth Avenue to Schuyler Road**