

## Fatal Crash Review

Location: Montrose Road (WB/L) at MU 2932 –  
Tildenwood Drive

Crash Date: Sunday, October 5, 2025

Crash Time: Approximately 08:31 AM

Local case number: 250044731

Review Date: October 14, 2025

Concurrence: *Michael L. Paylor*

Date: 10-15-2025

## Location and Site Description:

Montrose Road is a 100-foot wide east/west oriented concrete median divided closed section roadway classified as a Boulevard. At Tildenwood Drive, Montrose Road provides an exclusive left-turn lane, three through lanes, and an exclusive right-turn lane. Tildenwood Drive north of Montrose Road is a 36-foot wide north/south oriented closed section roadway classified as a Neighborhood Connector. South of Montrose Road it is also 36-foot wide closed section roadway classified as a County Road. The intersection is signalized, having ornamental and overhead street lighting on both sides of Montrose Road.

## Description of Crash:

Preliminary investigation indicates that an eastbound vehicle executing a left-turn stuck a westbound motorcycle in traveling in lane 3 along Montrose Road in its intersection with Tildenwood Drive. The motorcycle operator suffered fatal injuries in the crash.

## Observations:

A field investigation was conducted at the crash location. The intersection at Montrose Road and Tildenwood Drive is a 4-legged, signalized intersection. Ride On Bus stops are located on the southerly side of Montrose Road eastbound approach and the northerly side of Montrose Road westbound approach to the intersection. Marked pedestrian crossings are provided on all approaches to the intersection and a median refuge is present on the east leg of Montrose Road. All signs and markings are in satisfactory condition. According to the TMC, the signal was operating normally the time of the crash

## Conclusions / Recommendations

None.

## Site Pictures

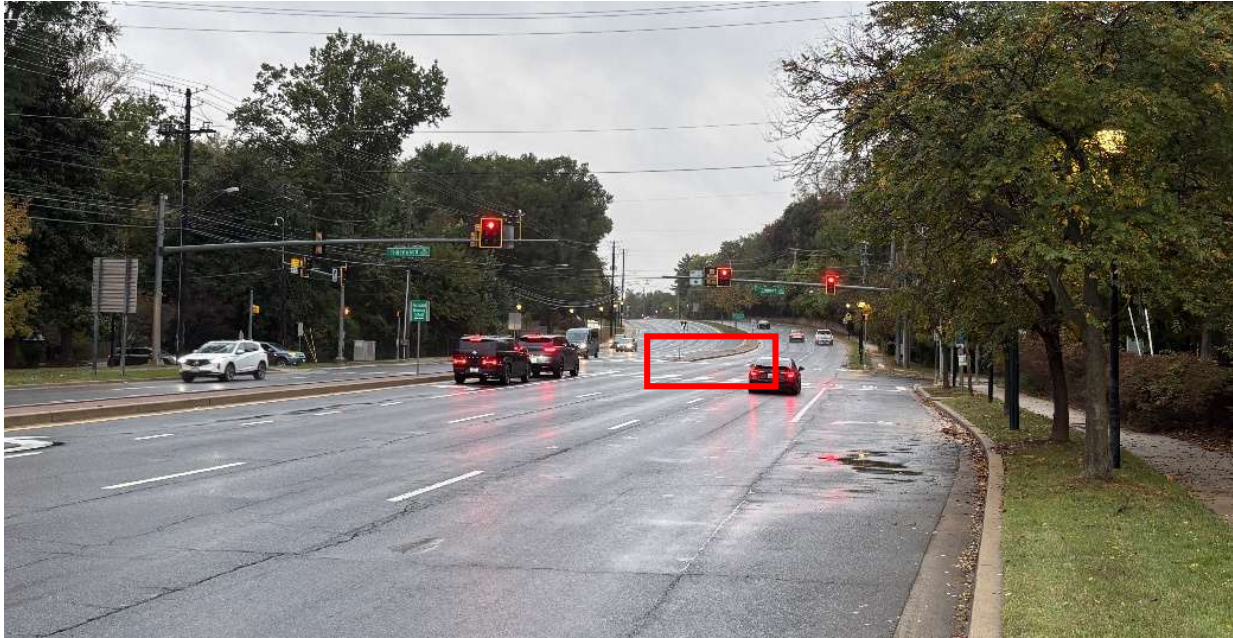

Montrose Road westbound approach to Tildenwood Drive (Looking west) – Motorcycle traveling in middle through lane at intersection.



Montrose Road eastbound approach to Tildenwood Drive (Looking east) – Vehicle turning from eastbound left-turn lane at intersection.





Montrose Road westbound receiving lane (Looking east) – Motorcycle traveling in middle through lane at intersection while vehicle executing eastbound left-turn from exclusive left-turn lane.