

FLASH

A great way to get
around this holiday
season!

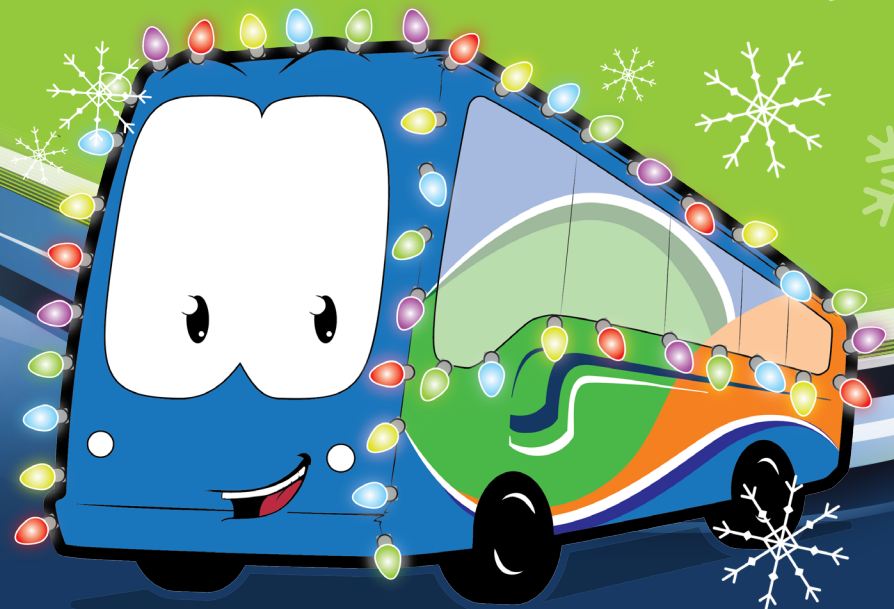

SCAN ME



MCDOT
Montgomery County
Department of Transportation

**Get there in a Flash this
holiday season!**
Whether shopping, dining or meeting
up with friends, Flash is a great way
to get there using service on US 29.

RideTheFlash.com

HOLIDAY GUIDE

Hop on Flash for holiday fun and explore all the places you can go—it all starts in a Flash!

1 Veterans Plaza

One Veterans Place, Silver Spring, MD



Daily: Outdoor Ice Skating at Silver Spring Ice Skating Rink

Saturdays: Weekly Outdoor Farmer's Market

December 1:

Silver Spring Christmas Market and Holiday Craft Fair

2 Downtown Silver Spring Shopping Center

916 Ellsworth Drive, Silver Spring

3 Silver Spring Recreation Center

1315 Apple Ave, Silver Spring

4 The Fillmore - Live Music Venue

8656 Colesville Rd, Silver Spring

5 AFI Silver Theater and Cultural Center

8633 Colesville Rd, Silver Spring

6 Round House Theatre Education Center

8656 Colesville Rd, Silver Spring

7 Woodmoor Shopping Center

10141 Colesville Rd, Silver Spring

8 White Oak Shopping Center

11249 New Hampshire Ave, Silver Spring

Access to:
 Burtonsville
 Castle Blvd
 Briggs Chaney
 Tech Rd
 April Ln
 White Oak Transit Center
 Oak Leaf Dr
 FDA
 Burnt Mills
 Four Corners
 Fenton St
 Silver Spring Transit Center

KEY

Flash Orange Route

Every 15 minutes,
 5:15-1 am Weekdays
 5:30-1 am Weekends and
 Holidays

Flash Blue Route

Every 15 minutes,
 Weekdays only,
 5:30-8:30 am
 and 3:30-7:30 pm



Shopping



Capital Bikeshare



Station for Blue & Orange Routes

