



MONTGOMERY COUNTY, MD BOARD OF ELECTIONS
777VOTE.ORG • 240-777-8500

The 2026 Election Cycle Polling Places

June 16, 2025

Polling Place Overview: Proposed Polling Place Changes

The following 2024 precincts and polling places have proposed changes for the 2026 Election Cycle:

- 01-07 – Damascus Library
- 02-06 – Hallie Wells Middle School
- 02-12 – Snowden Farm Elementary School
- 10-09 – Our Lady of Mercy School
- 12-01 – Damascus Elementary School
- 13-07 – IMAAM Center
- 13-13 – Highland View Elementary School
- 13-50 – Sligo Creek Elementary School

Polling Place Plan Legal Requirements

- The local boards of elections are required to submit to the state board of elections a comprehensive election plan that includes the total number of separate buildings used as polling places in the first election following the last census.
- Montgomery County had 232 polling locations in the 2022 election and is proposing 229 for the 2026 cycle, reflecting a temporary reduction due to scheduled construction at the polling places.
- The local boards of elections maintain the list of individuals and organizations to be notified about local board meetings at which proposed changes to the location of polling places will be discussed (*email sent on May 5, 2025, to 275 email addresses*).
- *Before the final vote in June, the presentation will be available via the website www.777vote.org*

Polling Place Plan Legal Requirements

1. A preference for locations within the precinct
2. A preference for public buildings over private buildings
3. A requirement to use a facility in adjacent precinct if we cannot find a suitable location within the precinct.

Polling Place Overview: Proposed Polling Places

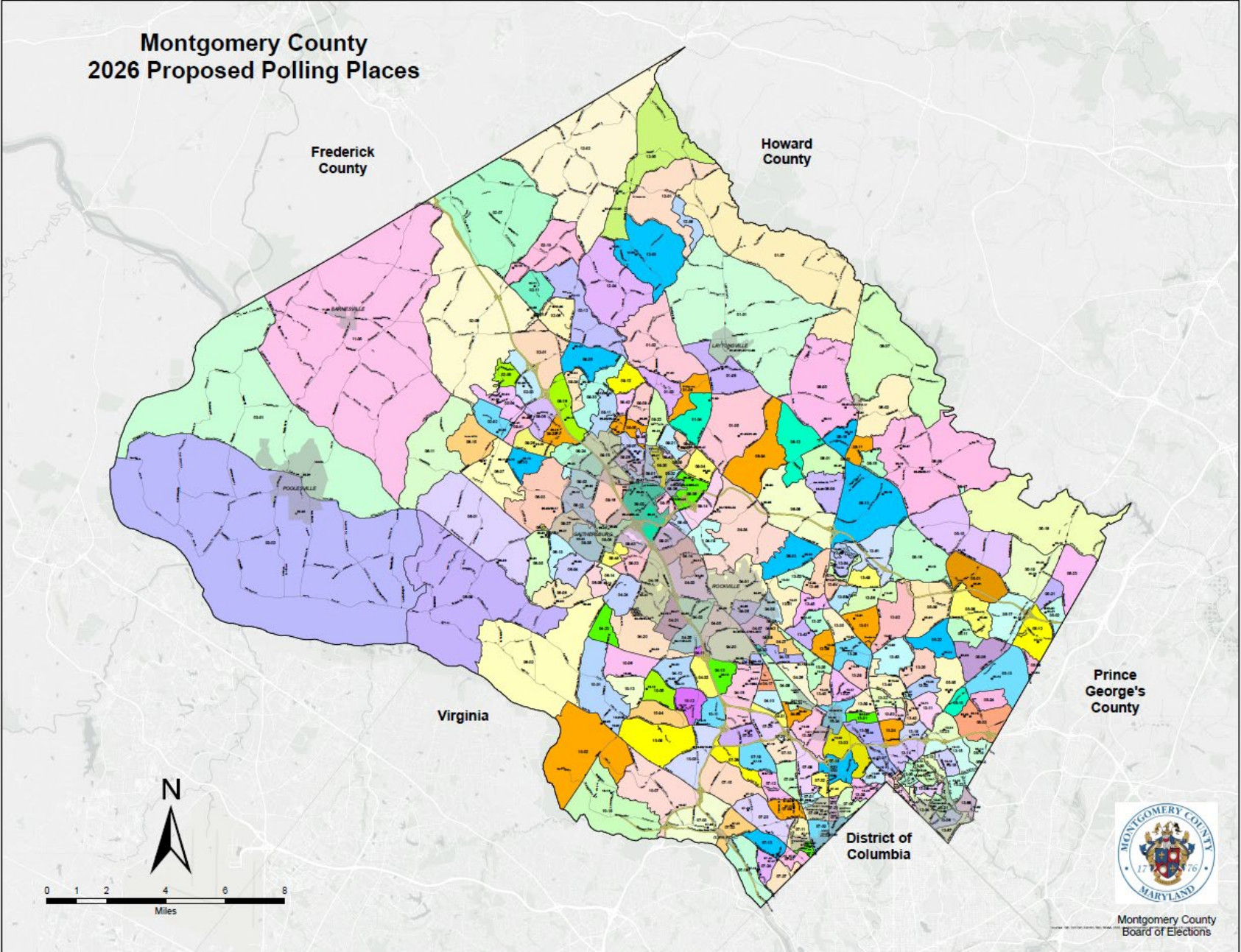

**Montgomery County
2026 Proposed Polling Places with
Minority Population**

Minority Population

- Below Average 0.00% - 57.00%
- Above Average 57.01% - 65.00%
- Above Average 65.01% - 72.90%
- Above Average 72.91% - 81.80%
- Above Average 81.81 - 100.00
- SDE.CNTY_BNDY

Sources: Esri, TomTom, Garmin, FAO, NOAA, USGS

0 1 2 4 6 8
Miles

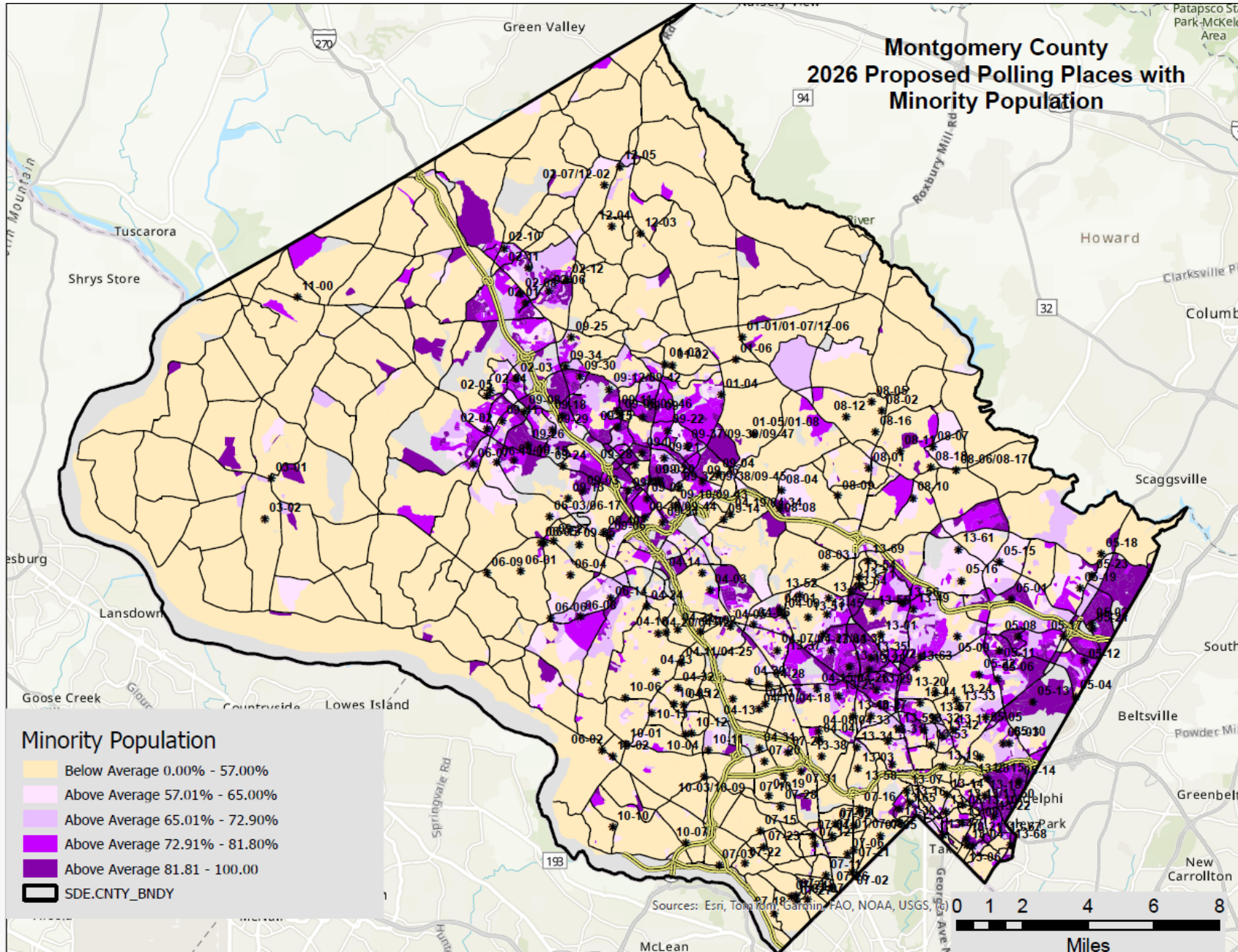

Polling Place Overview: Voter Density

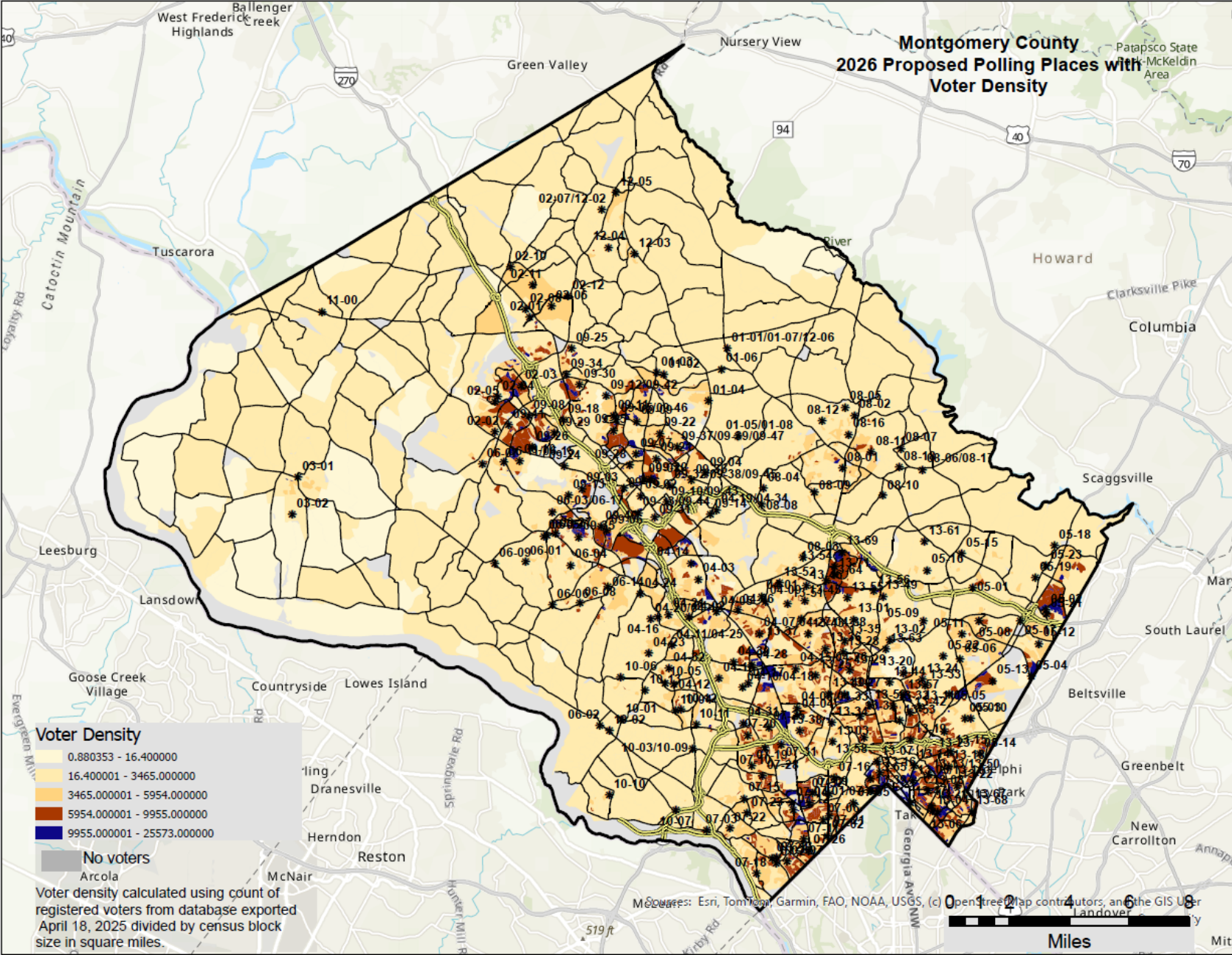

Polling Place Overview: Median Income

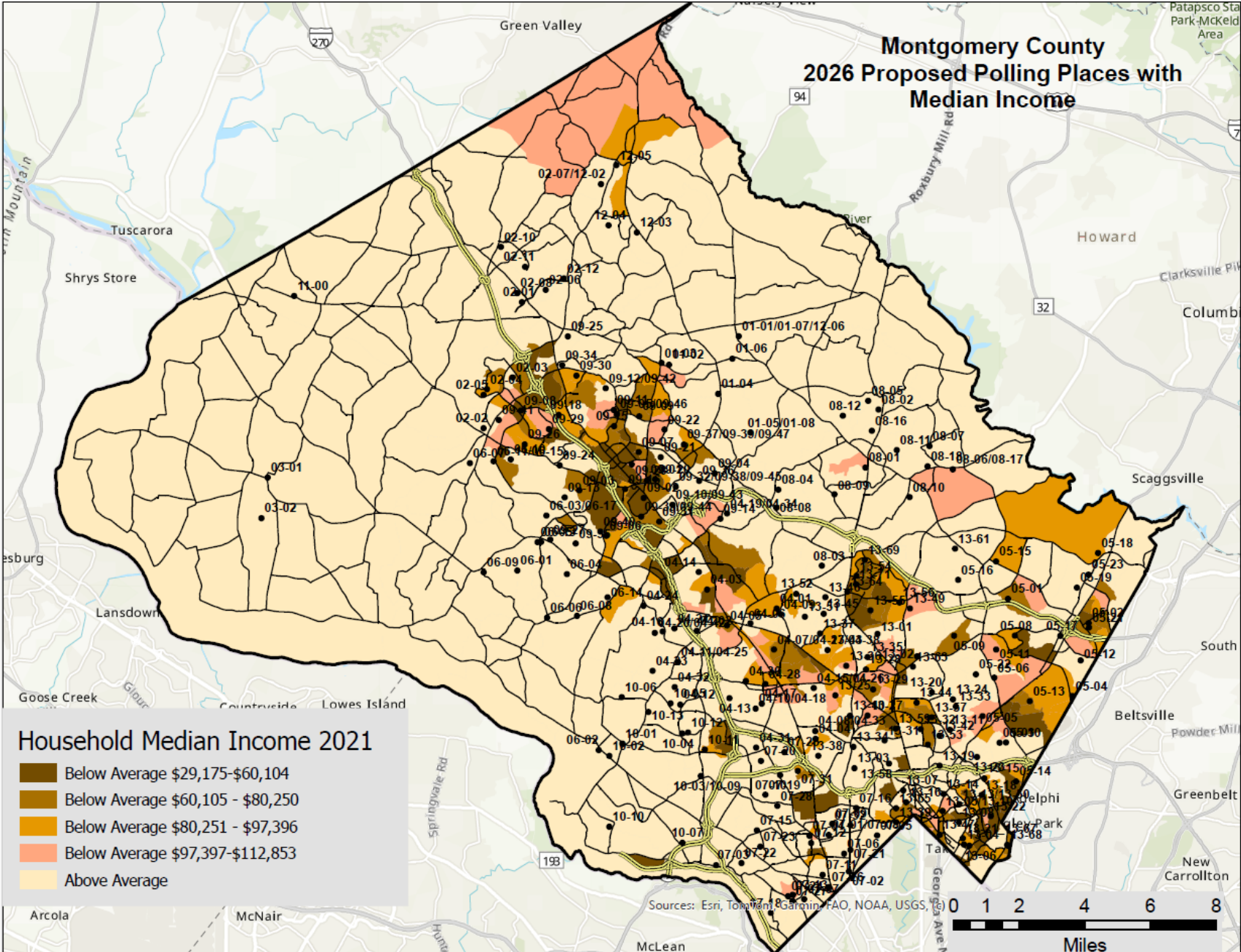

Polling Place Change: 01-07

- **REASON:** Relocation of Damascus Library & Senior Center (01-07).
- **Staff Recommendation:** Consolidate polling place for Damascus Library & Recreation Center (01-07) at 9701 Main St., Damascus, 20872 to Laytonsville Elementary School (01-01 /12-06) at 21401 Laytonsville Rd., Gaithersburg, 20882.

MONTGOMERY COUNTY BOARD OF ELECTIONS

District/ Precinct	2024 Polling Location		Voter Count (May 2025)	District/ Precinct	2026 Proposed Polling Location		Voter Count (May 2025)	Change	Reason
01-07	Damascus Library & Senior Center	9701 Main St. Damascus, 20872	715	01-01 / 12-06	Laytonsville Elementary School	21401 Laytonsville Rd., Gaithersburg, 20882	2,399	Consolidate 01-07 & 01-01 / 12-06	2024 location under construction
		Located in 12-01				Located in 01-01			

2024 Presidential General Election Statistics

PRECINCT	PARTY	EV	ED	MIB	PROV	Total	# VOTERS
001-007	DEMOCRATIC	76	44	75	23	218	253
001-007	GREEN	0	0	0	0	0	0
001-007	LIBERTARIAN	0	3	0	0	3	3
001-007	NO LABELS MARYLAND	0	1	0	0	1	1
001-007	OTHER PARTIES	1	2	1	1	5	4
001-007	REPUBLICAN	94	77	24	12	207	237
001-007	UNAFFILIATED	45	51	30	10	136	191
		216	178	130	46	570	689
Permanent Mail In Ballot List (May 2025)		105					
001-001	DEMOCRATIC	180	259	246	28	713	854
001-001	GREEN	0	0	0	0	0	1
001-001	LIBERTARIAN	2	3	1	1	7	13
001-001	NO LABELS MARYLAND	0	2	2	0	4	4
001-001	OTHER PARTIES	2	1	3	0	6	13
001-001	REPUBLICAN	256	226	91	16	589	690
001-001	UNAFFILIATED	96	148	69	13	326	470
		536	639	412	58	1645	2045
Permanent Mail In Ballot List (May 2025)		325					
012-006	DEMOCRATIC	22	24	38	1	85	101
012-006	GREEN	0	0	0	0	0	0
012-006	LIBERTARIAN	0	0	0	0	0	0
012-006	NO LABELS MARYLAND	0	0	0	0	0	0
012-006	OTHER PARTIES	3	2	0	0	5	7
012-006	REPUBLICAN	37	23	15	1	76	94
012-006	UNAFFILIATED	17	12	16	2	47	76
		79	61	69	4	213	278
Permanent Mail In Ballot List (May 2025)		52					

Laytonsville Elementary School



Overview

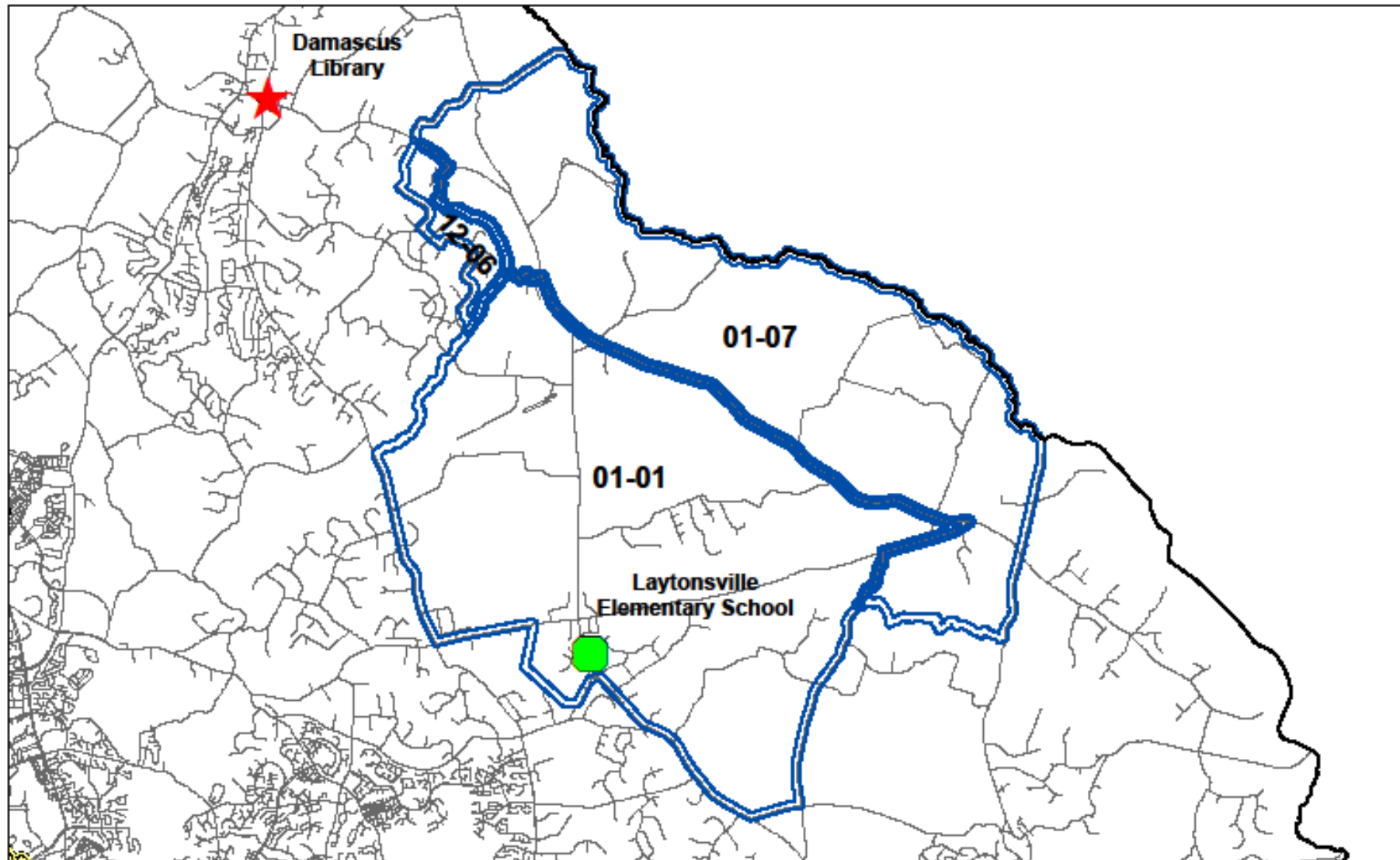

Precinct 01-01/01-07/12-06

7.6 miles

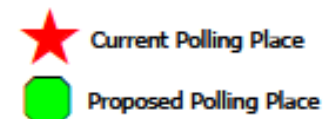

Laytonsville ES: Public Transportation

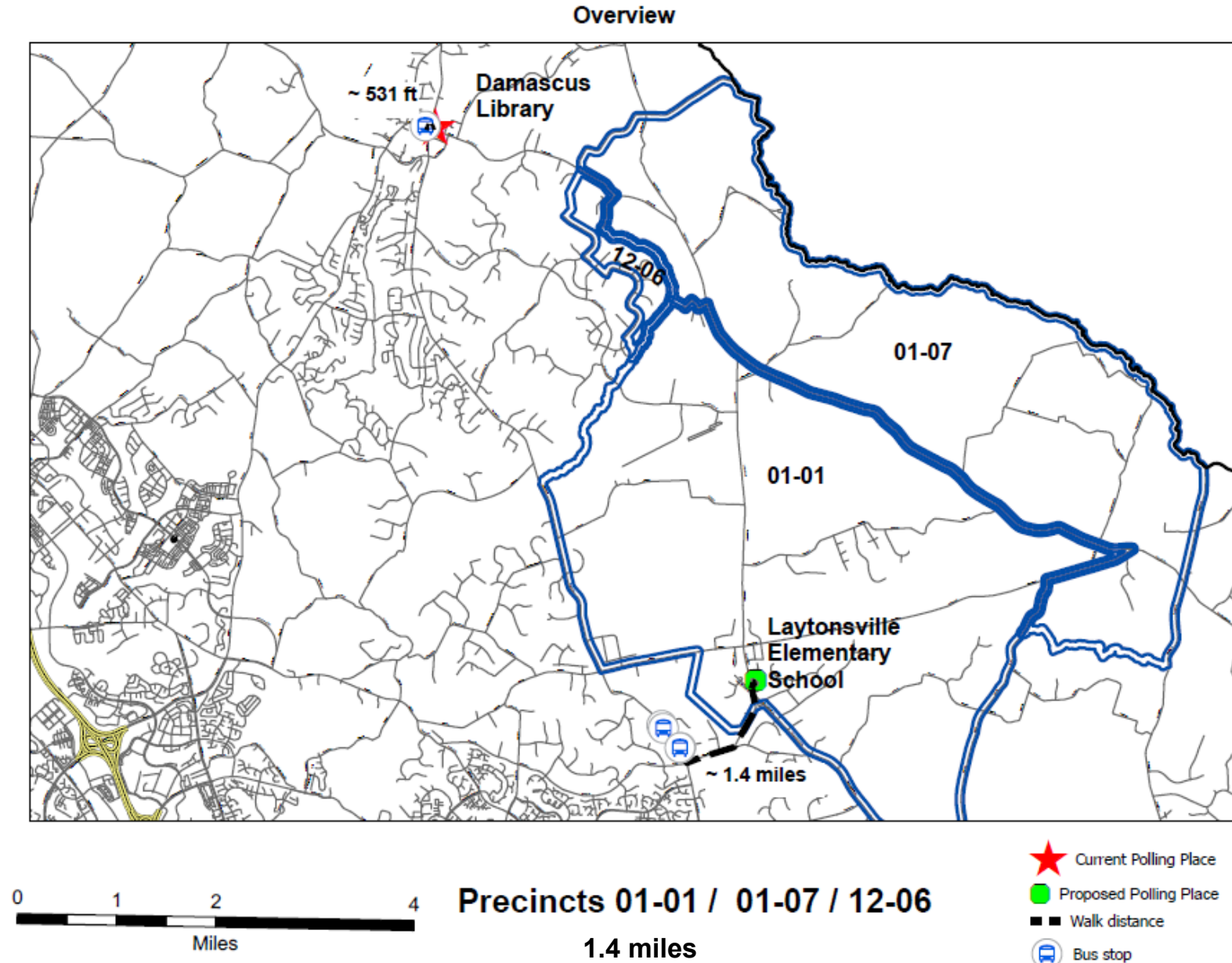

Specs

- Elementary School
- Room: Cafeteria
- Square Feet: 2,457
- Parking Spaces: 178
- Transit: Yes
- ADA Compliant: Yes



Front Entrance

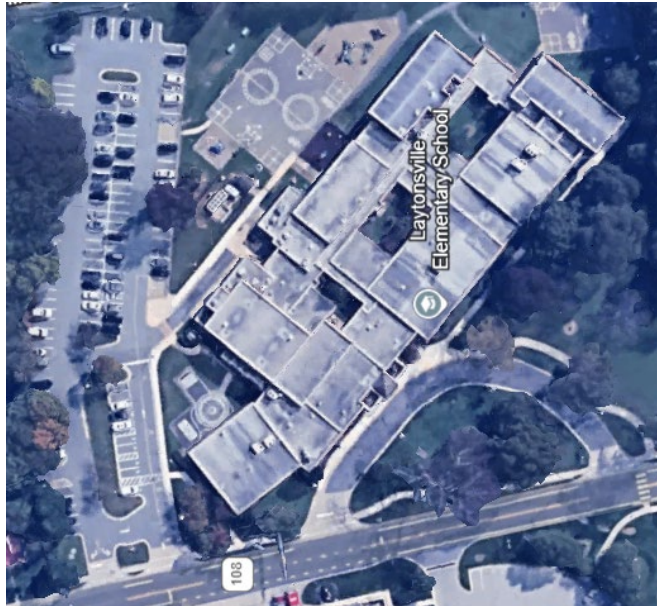

Aerial



Voting Room

Polling Place Change 02-06 / 02-12

- **Staff Recommendation: Switch (02-06) Hallie Wells MS located at 11701 Little Seneca Pkwy, Clarksburg, 20871 to (02-12) Snowden Farm ES at 22500 Sweetspire Dr., Clarksburg, 20871.**
- **Proposed changes would enable voters to vote within their assigned precinct.**

MONTGOMERY COUNTY BOARD OF ELECTIONS

District/ Precinct	2024 Polling Location		Voter Count (May 2025)	District/ Precinct	2026 Proposed Polling Location		Voter Count (May 2025)	Change	Reason
02-06	Hallie Wells Middle School	11701 Little Seneca Pkwy, Clarksburg 20871	4,288	02-12	Snowden Farm Elementary School	22500 Sweetspire Dr, Clarksburg, 20871		Switch location for 02-06 & 02-12	To be within assigned precinct
		Located in 02-12				Located in 02-06			

District/ Precinct	2024 Polling Location		Voter Count (May 2025)	District/ Precinct	2026 Proposed Polling Location		Voter Count (May 2025)	Change	Reason
02-12	Snowden Farms Elementary School	22500 Sweetspire Dr., Clarksburg, 20871	1,776	02-06	Hallie Wells Middle School	11701 Little Seneca Pkwy, Clarksburg, 20871		Switch location for 02-06 & 02-12	To be within assigned precinct
		Located in 02-06				Located in 02-12			

2024 Presidential General Election Statistics

PRECINCT	PARTY	EV	ED	MIB	PROV	Total	# VOTERS
002-006	DEMOCRATIC	502	639	506	93	1740	2233
002-006	GREEN	2	0	0	0	2	3
002-006	LIBERTARIAN	2	3	3	0	8	11
002-006	NO LABELS MARYLAND	1	2	2	1	6	6
002-006	OTHER PARTIES	10	5	5	3	23	36
002-006	REPUBLICAN	153	141	116	19	429	547
002-006	UNAFFILIATED	260	397	212	44	913	1312
		930	1187	844	160	3121	4148
Permanent Mail In Ballot List (May 2025)		612					
002-012	DEMOCRATIC	243	209	162	24	638	830
002-012	GREEN	1	2	0	0	3	5
002-012	LIBERTARIAN	1	0	0	0	1	3
002-012	NO LABELS MARYLAND	1	0	1	0	2	3
002-012	OTHER PARTIES	5	5	1	1	12	20
002-012	REPUBLICAN	94	75	41	4	214	273
002-012	UNAFFILIATED	119	150	94	16	379	575
		464	441	299	45	1249	1709
Permanent Mail In Ballot List (May 2025)		203					

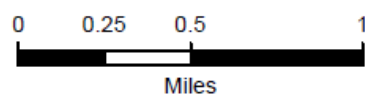
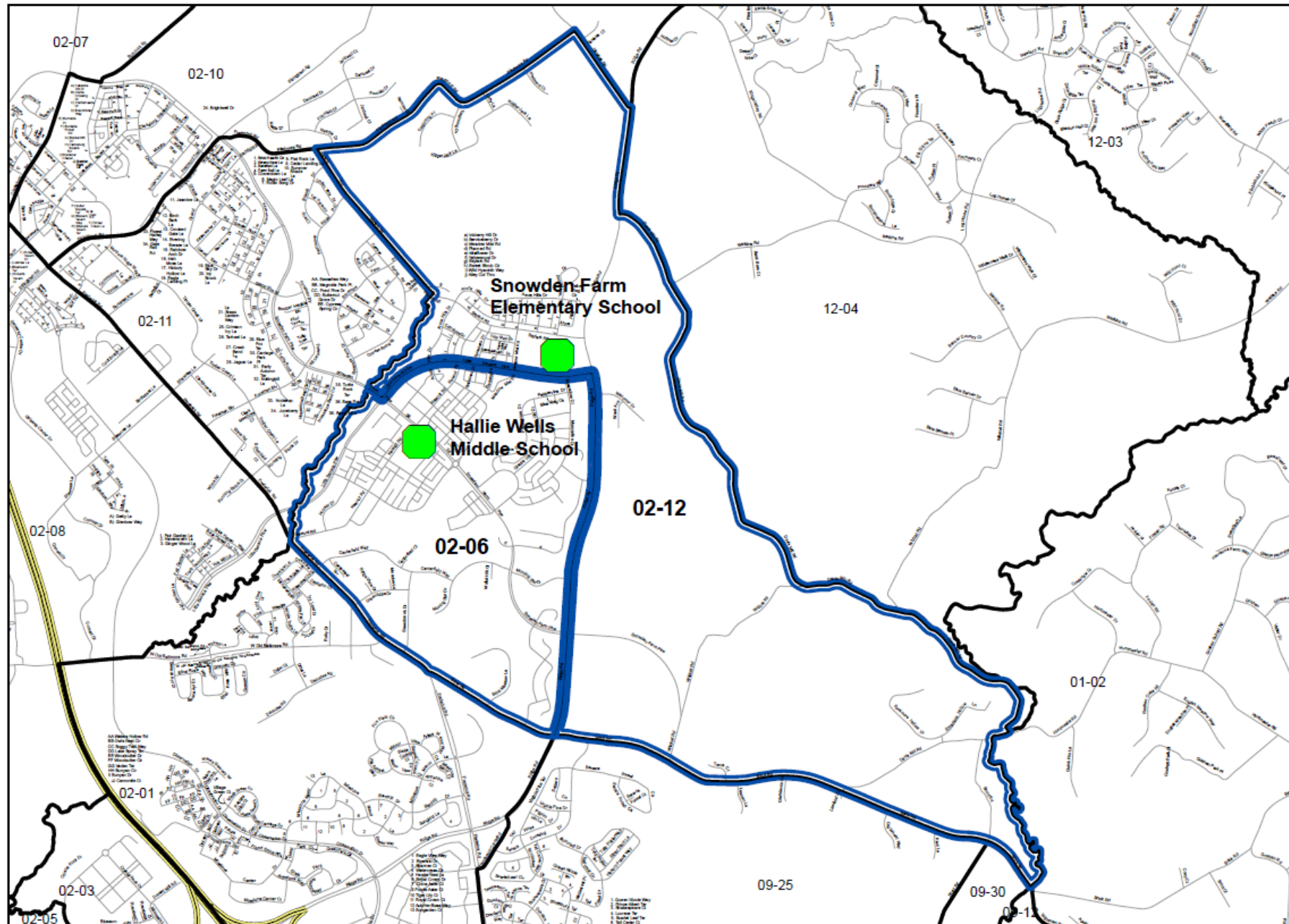

Precincts 02-06 / 02-12
0.9 miles

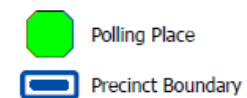

Hallie Wells MS/Snowden Farm ES: Public Transportation

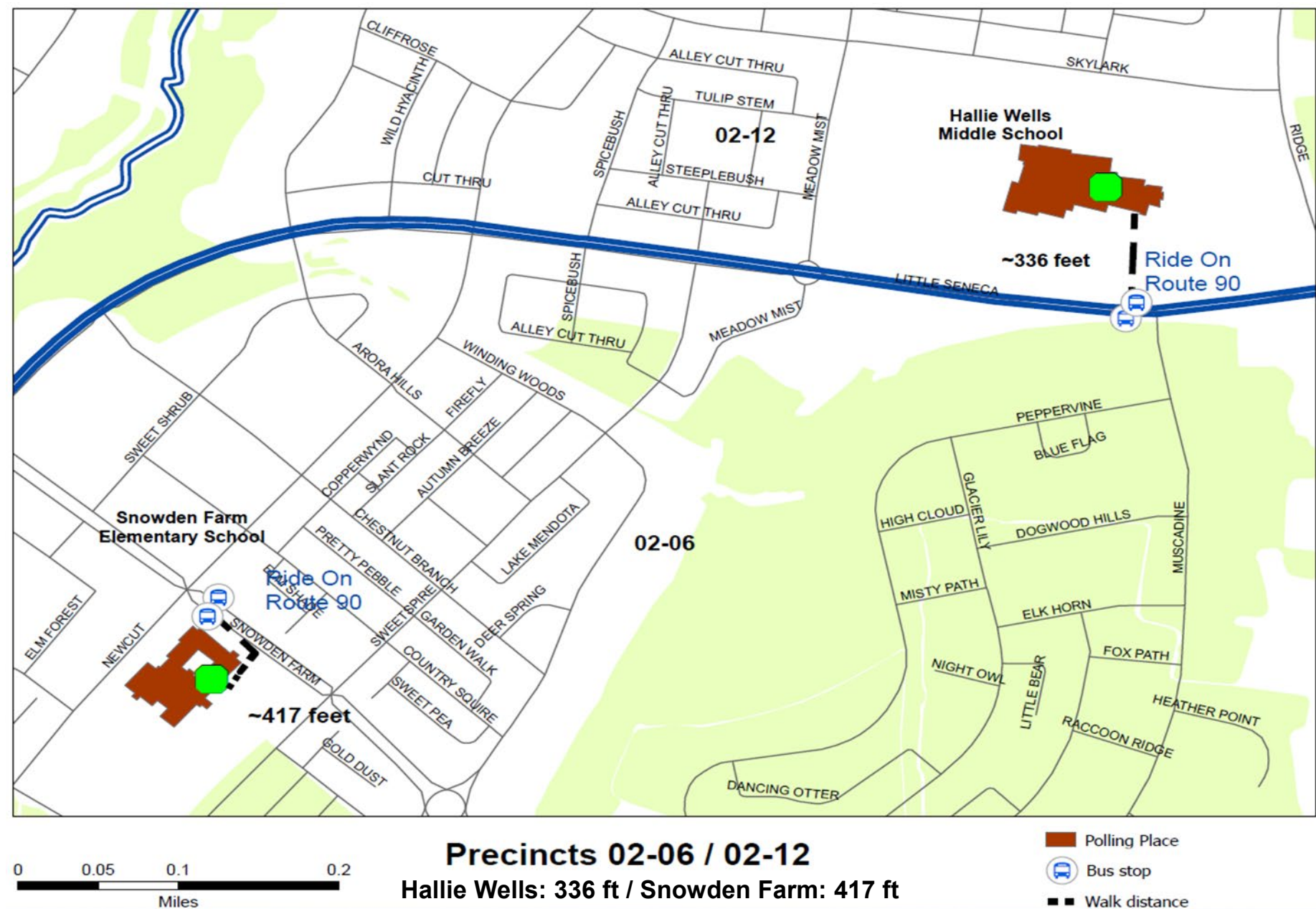

Hallie Wells Middle School



Specs

- Middle School
- Room: Cafeteria
- Square Feet: 6,048
- Parking Spaces: 128 + street
(residential)
- Public Transit: Yes
- ADA Compliant: Yes



Front Entrance



Voting Room



Aerial

Snowden Farm Elementary School



Specs

- Elementary School
- Room: Cafeteria
- Square Feet: 3,807
- Parking Spaces: 75 + street
(residential)
- Public Transit: Yes
- ADA Compliant: Yes



Front Entrance



Voting Room



Aerial

Polling Place Change 10-09

- **REASON:** Our Lady of Mercy polling place for precinct 10-09 will be under construction and unavailable for the 2026 cycle.
- **Staff Recommendation:** Temporarily consolidate Our Lady of Mercy (10-09) at 922 Kentsdale Dr., Potomac, 20854, with Seven Locks Elementary School (10-03) at 9500 Seven Locks Rd, Bethesda, 20817.
- After consolidation, the polling place will still be within the 10-09 precinct boundary.

MONTGOMERY COUNTY BOARD OF ELECTIONS

District/ Precinct	2024 Polling Location		Voter Count (May 2025)	District/ Precinct	2026 Proposed Polling Location		Voter Count (May 2025)	Change	Reason
10-09	Our Lady of Mercy Catholic School	9222 Kentsdale Dr, Potomac, 20854	2,831	10-03	Seven Locks Elementary School	9500 Seven Locks Rd, Bethesda, 20817	2,646	Temporarily consolidate 10-09 into 10-03	Construction
		Located in 10-09				Located in 10-09			

2024 Presidential General Election Statistics

PRECINCT	PARTY	EV	ED	MIB	PROV	Total	# VOTERS
010-009	DEMOCRATIC	295	261	404	34	994	1220
010-009	GREEN	2	0	0	0	2	2
010-009	LIBERTARIAN	3	1	3	2	9	14
010-009	NO LABELS MARYLAND	0	1	1	1	3	3
010-009	OTHER PARTIES	4	3	3	0	10	20
010-009	REPUBLICAN	187	170	147	17	521	683
010-009	UNAFFILIATED	160	207	159	30	556	806
		651	643	717	84	2095	2748
Permanent Mail In Ballot List (May 2025)		504					

010-003	DEMOCRATIC	267	303	505	45	1120	1348
010-003	GREEN	1	1	0	0	2	2
010-003	LIBERTARIAN	2	2	1	2	7	13
010-003	NO LABELS MARYLAND	1	0	4	0	5	5
010-003	OTHER PARTIES	2	1	3	0	6	12
010-003	REPUBLICAN	120	155	132	21	428	518
010-003	UNAFFILIATED	142	190	154	24	510	684
		535	652	799	92	2078	2582
Permanent Mail In Ballot List (May 2025)		577					



Seven Locks Elementary School

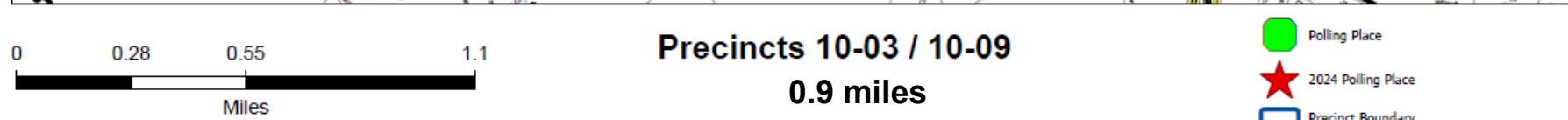



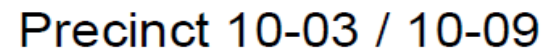

The map displays the proposed Ride On Route 36, a blue line with a bus icon, running through the Seven Locks Elementary School area. The route starts near the intersection of Bradley Blvd and Kentsdale Dr, passes by Our Lady of Mercy School, and continues towards Seven Locks Elementary School. Key features include:

- Seven Locks Elementary School**: Located in the upper right quadrant of the map.
- Our Lady of Mercy School**: Located in the lower left quadrant of the map.
- Ride On Route 36**: Indicated by a blue line with a bus icon and text labels at two points.
- Distances**: '~706 feet' is marked between the start of the route and Seven Locks Elementary School. '~1109 feet' is marked between the start of the route and Our Lady of Mercy School.
- Streets**: Numerous streets are labeled, including Bradley Blvd, Kentsdale Dr, Cabin John Creek, and others.
- Geography**: The map shows green areas representing parks or undeveloped land, and blue lines representing water bodies like Cabin John Creek.



706 ft

-  Current Polling Place
-  Proposed Polling Place
-  Bus Stop
-  Walk distance
-  Precinct boundary

Specs

- Elementary School
- Room: Cafeteria
- Square Feet: 3,240
- Parking Spaces: 93
- Public Transit: Yes
- ADA Compliant: Yes



Front Entrance



Voting Room



Aerial

Polling Place Change 13-07

- **REASON: 2024 polling place IMAAM Center will return to Woodlin ES following completion of construction.**
- **Staff Recommendation: Return from IMAAM Center located at 9100 Georgia Ave, Silver Spring, 20910 to Woodlin ES located at 2101 Luzerne Ave, Silver Spring, 20910**

MONTGOMERY COUNTY BOARD OF ELECTIONS

District/ Precinct	2024 Polling Location		Voter Count (May 2025)	District/ Precinct	2026 Proposed Polling Location		Voter Count	Change	Reason
13-07	IMAAM Center	9100 Georgia Ave, Silver Spring, 20910	2,642	13-07	Woodlin Elementary School	2101 Luzurne Ave, Silver Spring, 20910		Return from school construction	
		Located in 13-07				Located in 13-07			

2024 Presidential General Election Statistics



PRECINCT	PARTY	EV	ED	MIB	PROV	Total	# VOTERS
013-007	DEMOCRATIC	566	390	691	57	1704	1959
013-007	GREEN	2	1	1	0	4	5
013-007	LIBERTARIAN	1	1	5	0	7	7
013-007	NO LABELS MARYLAND	1	2	0	1	4	4
013-007	OTHER PARTIES	4	1	1	0	6	13
013-007	REPUBLICAN	58	45	45	10	158	191
013-007	UNAFFILIATED	85	101	109	21	316	414
		717	541	852	89	2199	2593
Permanent Mail In Ballot List (May 2025)		636					

Woodlin Elementary School

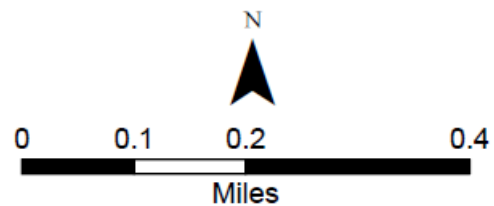



0.8 miles



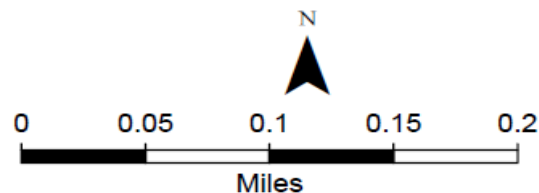
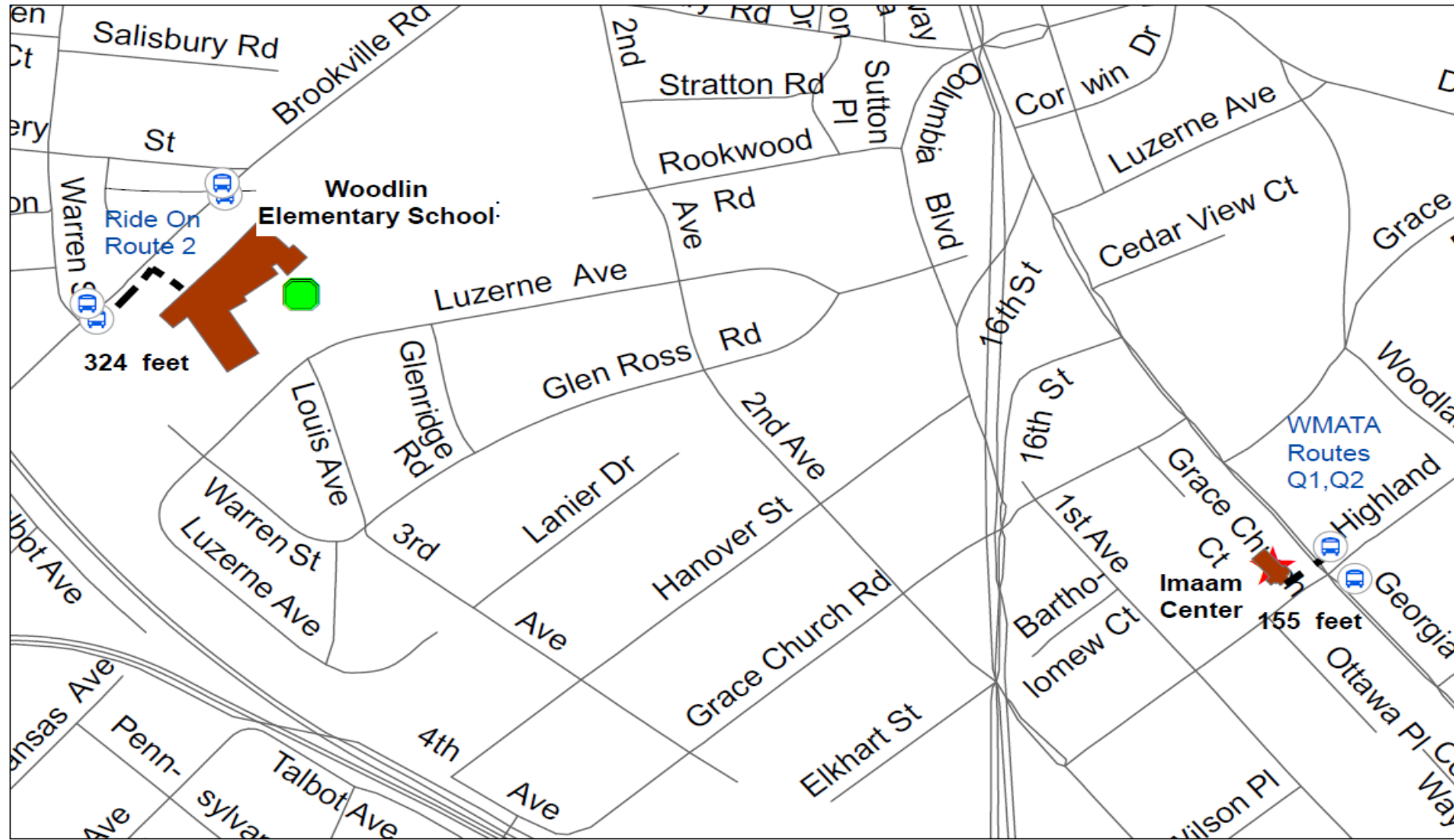

-  Current Polling Place
-  Proposed Polling Place
-  Precinct Boundary

Woodlin ES: Public Transportation



Precinct 13-07

324 ft

-  Proposed Polling Place
-  Current Polling Place
-  Bus Stop
-  Walk distance

Specs

- Elementary School
- Room: Gym
- Square Feet: 3,794
- Parking Spaces: 56
- Public Transit: Yes
- ADA Compliant: Yes



Front Entrance



Voting Room



Aerial

Polling Place Change 13-50

- **REASON:** Increased accessibility, space, and parking options.
- **Staff Recommendation:** Move 13-50 from Sligo Creek ES at 500 Schulyer Rd, Silver Spring to Silver Spring International Middle School at 313 Wayne Ave., Silver Spring.

MONTGOMERY COUNTY BOARD OF ELECTIONS

District/ Precinct	2024 Polling Location		Voter Count (May 2025)	District/ Precinct	2026 Proposed Polling Location		Voter Count	Change	Reason
13-50	Sligo Creek ES	500 Schulyer Rd., Silver Spring, 20910	2,123	13-50	Silver Spring International Middle School	313 Wayne Ave, Silver Spring, 20901		Move to newly renovated SSIMS	Increase accessibility and parking
		Located in 13-50				Located in 13-50			

2024 Presidential General Election Statistics

PRECINCT	PARTY	EV	ED	MIB	PROV	Total	# VOTERS
013-050	DEMOCRATIC	547	305	612	38	1502	1687
013-050	GREEN	0	2	2	0	4	4
013-050	LIBERTARIAN	1	0	0	0	1	3
013-050	NO LABELS MARYLAND	0	1	0	0	1	1
013-050	OTHER PARTIES	1	0	0	0	1	8
013-050	REPUBLICAN	32	28	16	6	82	104
013-050	UNAFFILIATED	75	66	56	13	210	283
		656	402	686	57	1801	2090
Permanent Mail In Ballot List (May 2025)		487					

Silver Spring International Middle School



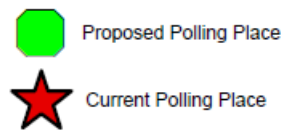



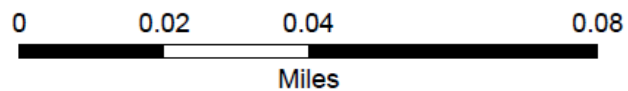
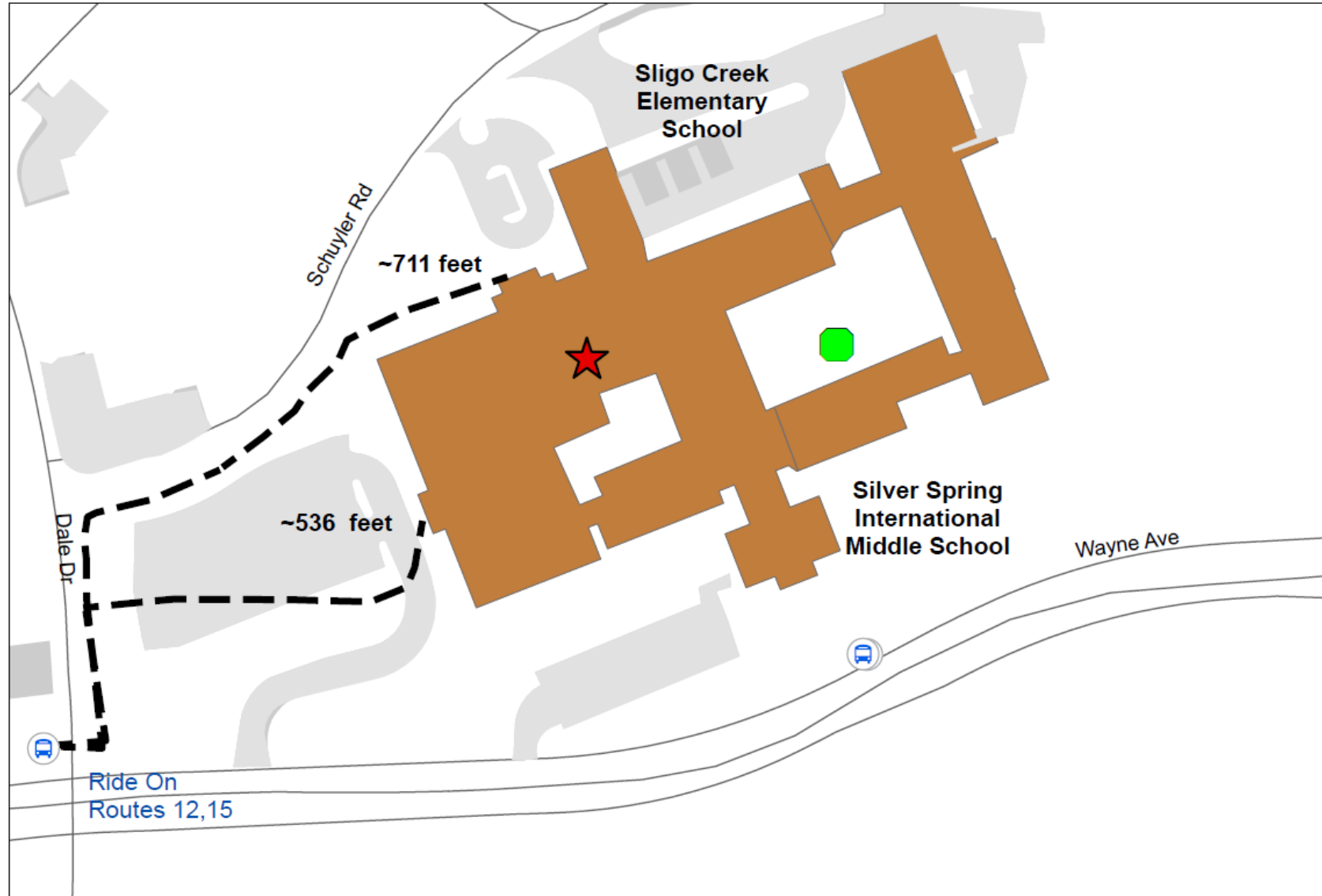

A horizontal scale bar with tick marks at 0, 0.1, 0.2, and 0.4 miles. The bar is black with a white segment between 0.1 and 0.2 miles.

Silver Spring International MS: Transportation



Precinct 13-50
536 ft

-  Proposed Polling Place
-  Current Polling Place
-  Walk distance
-  Bus stop

Specs

- Middle School
- Room: Gymnasium
- Square Feet: 6,900
- Parking Spaces: 131+ street
(residential)
- Public Transit: Yes
- ADA Compliant: Yes

Space is a current construction zone – photos to be added end of summer

Front Entrance



Aerial

Space is a current construction zone – photos to be added end of summer

Voting Room

Polling Place Change 13-13

- **REASON:** The 2024 polling location, Highland View ES, will be under construction starting in January 2026.
- **Staff Recommendation:** Temporarily consolidate (13-13) Highland View ES at 9010 Providence Ave., Silver Spring, 20901 with (13-50) Silver Spring International at 313 Wayne Ave, Silver Spring, 20901.

MONTGOMERY COUNTY BOARD OF ELECTIONS

District/ Precinct	2024 Polling Location		Voter Count (May 2025)	District/ Precinct	2026 Proposed Polling Location		Voter Count (May 2025)	Change	Reason
13-13	Highland View Elementary School	9010 Providence Ave, Silver Spring, 20901	2,797	13-50	Silver Spring International Middle School	313 Wayne Ave, Silver Spring, 20901	2,123	Temporarily consolidate 13-13 into 13-50	Construction
		Located in 13-13				Located in 13-50			

2024 Presidential General Election Statistics

PRECINCT	PARTY	EV	ED	MIB	PROV	Total	# VOTERS
013-013	DEMOCRATIC	558	611	583	56	1808	2211
013-013	GREEN	1	3	1	0	5	7
013-013	LIBERTARIAN	1	1	2	0	4	7
013-013	NO LABELS MARYLAND	0	1	1	0	2	4
013-013	OTHER PARTIES	3	11	3	1	18	29
013-013	REPUBLICAN	59	111	65	15	250	353
013-013	UNAFFILIATED	114	225	116	18	473	721
		736	963	771	90	2560	3332
Permanent Mail In Ballot List (May 2025)		481					
013-050	DEMOCRATIC	547	305	612	38	1502	1687
013-050	GREEN	0	2	2	0	4	4
013-050	LIBERTARIAN	1	0	0	0	1	3
013-050	NO LABELS MARYLAND	0	1	0	0	1	1
013-050	OTHER PARTIES	1	0	0	0	1	8
013-050	REPUBLICAN	32	28	16	6	82	104
013-050	UNAFFILIATED	75	66	56	13	210	283
		656	402	686	57	1801	2090
Permanent Mail In Ballot List (May 2025)		487					

Silver Spring International Middle School



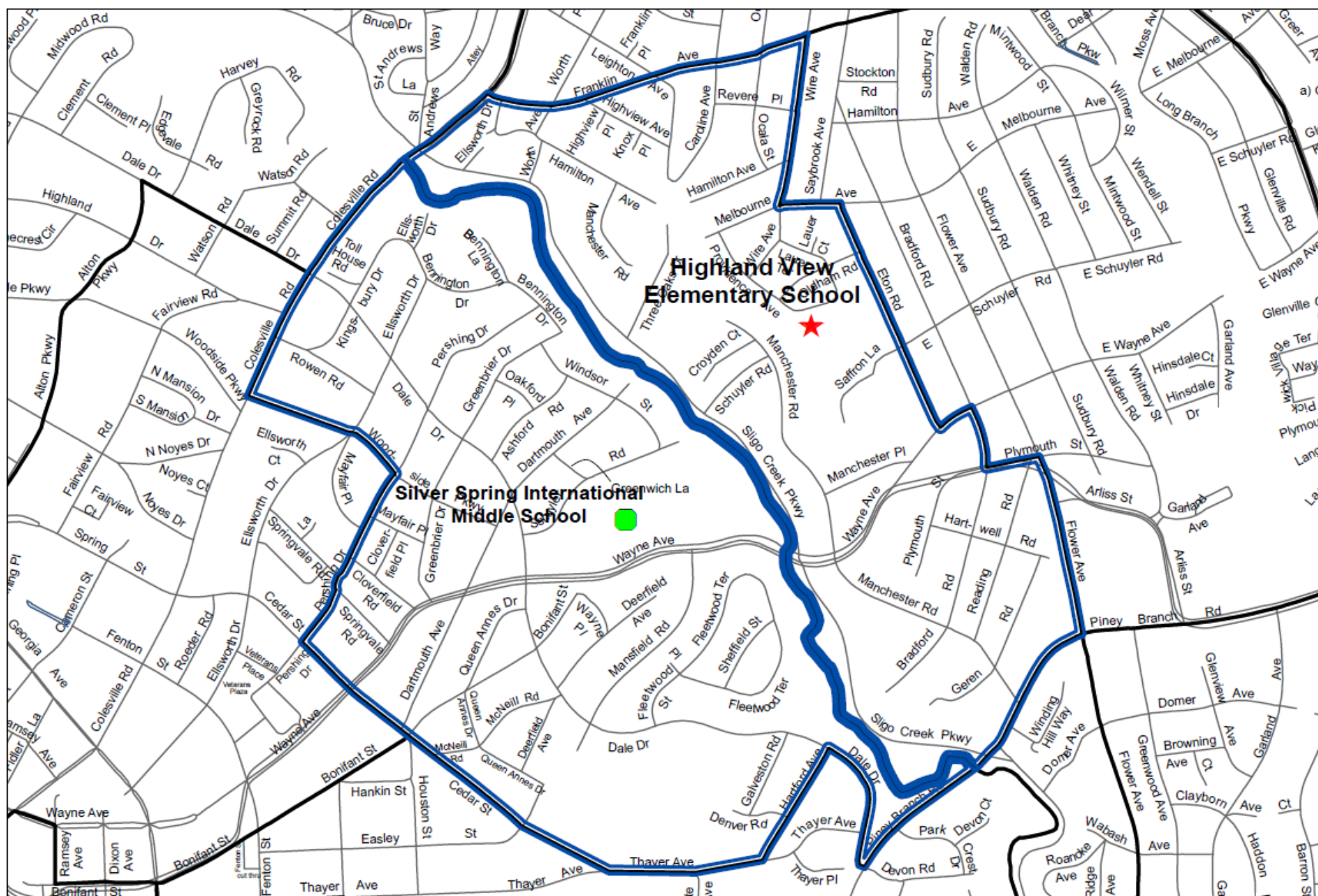

Precincts 13-13 / 13-50

1.1 miles

0 0.13 0.25 0.5

Miles

Proposed Polling Place

Current Polling Place

Precinct boundary

Silver Spring International MS: Transportation

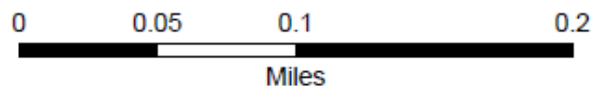

Precinct 13-13 / 13-50
536 ft

- Proposed Polling Place
- Current Polling Place
- Bus Stop
- Walk distance

Specs

- Middle School
- Room: Gymnasium
- Square Feet: 6,900
- Parking Spaces: 131+ street
(residential)
- Public Transit: Yes
- ADA Compliant: Yes

Space is a current construction zone – photos to be added end of summer

Front Entrance



Aerial

Space is a current construction zone – photos to be added end of summer

Voting Room

Polling Place Change 12-01

- **Staff Recommendation: Switch (12-01) Damascus ES located at 10201 Bethesda Church Rd., Damascus, 20872 to First Baptist Church of Damascus at 8850 Damascus Rd., Damascus, 20872**
- **Proposed change would enable voters to vote within their assigned precinct.**

MONTGOMERY COUNTY BOARD OF ELECTIONS

District/ Precinct	2024 Polling Location		Voter Count (May 2025)	District/ Precinct	2026 Proposed Polling Location		Voter Count (May 2025)	Change	Reason
12-02	Damascus Elementary School	10201 Bethesda Church Rd., Damascus 20872	1,239	12-01	First Baptist Church of Damascus	8850 Damascus Rd., Damascus, 20872		Move to First Baptist Church of Damascus	To be within assigned precinct
		Located in 12-02				Located in 12-01			

2024 Presidential General Election Statistics

PRECINCT	PARTY	EV	ED	MIB	PROV	Total	# VOTERS
012-001	DEMOCRATIC	106	98	115	15	334	404
012-001	GREEN	0	0	0	0	0	0
012-001	LIBERTARIAN	1	1	0	0	2	5
012-001	NO LABELS MARYLAND	2	1	1	0	4	4
012-001	OTHER PARTIES	1	2	1	0	4	7
012-001	REPUBLICAN	185	106	51	10	352	425
012-001	UNAFFILIATED	87	92	62	7	248	361
		382	300	230	32	944	1206
Permanent Mail In Ballot List (May 2025)		184					

Polling Locations

First Baptist Church of Damascus

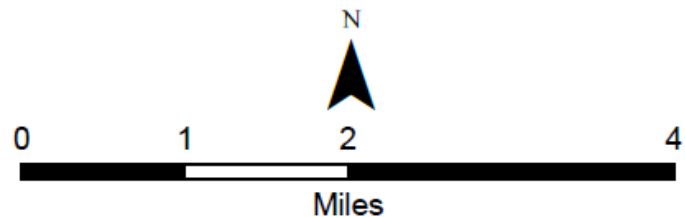
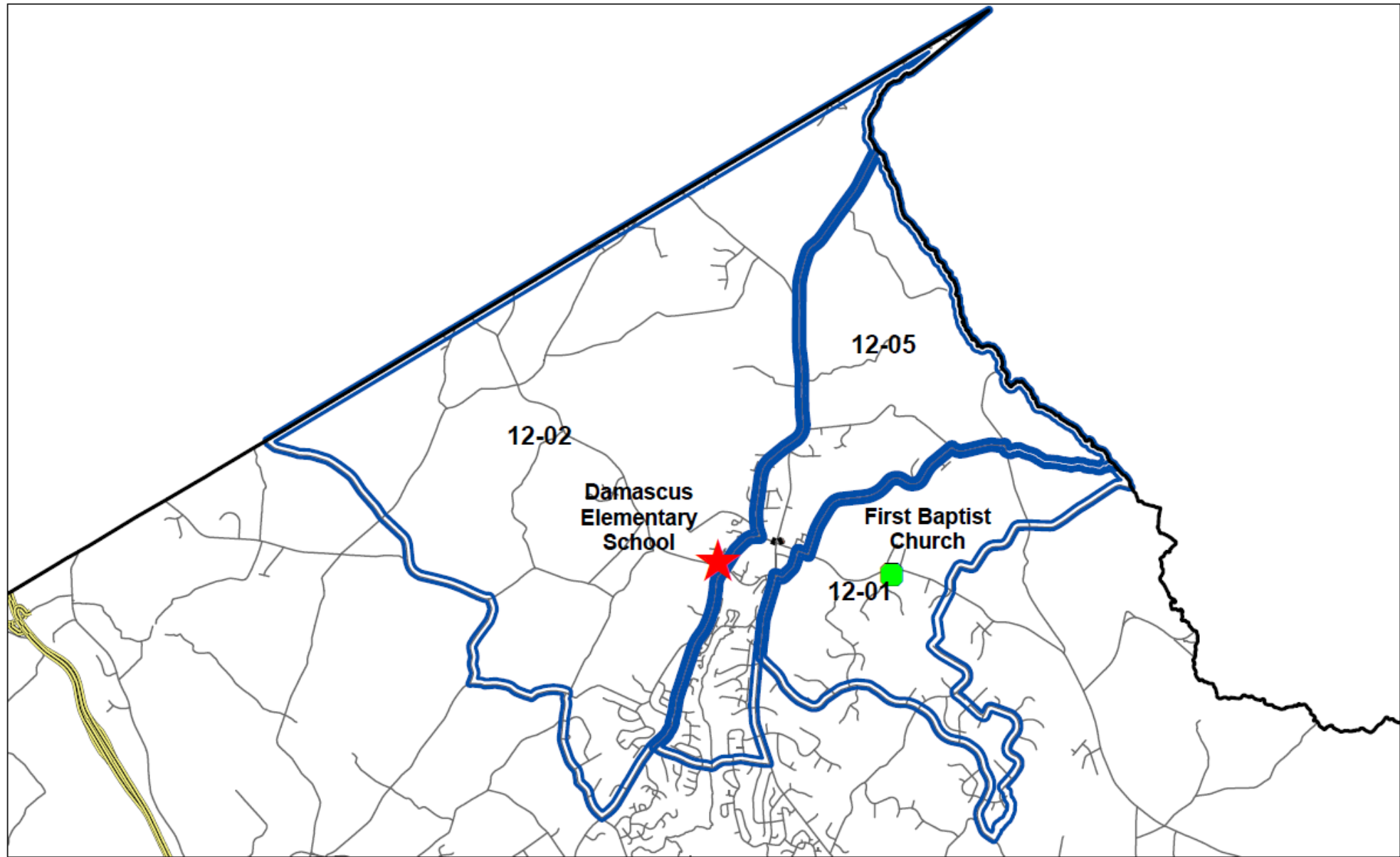

Precinct 12-01
1.9 miles

- ★ Current Polling Place
- Proposed Polling Place

First Baptist Church: Transportation

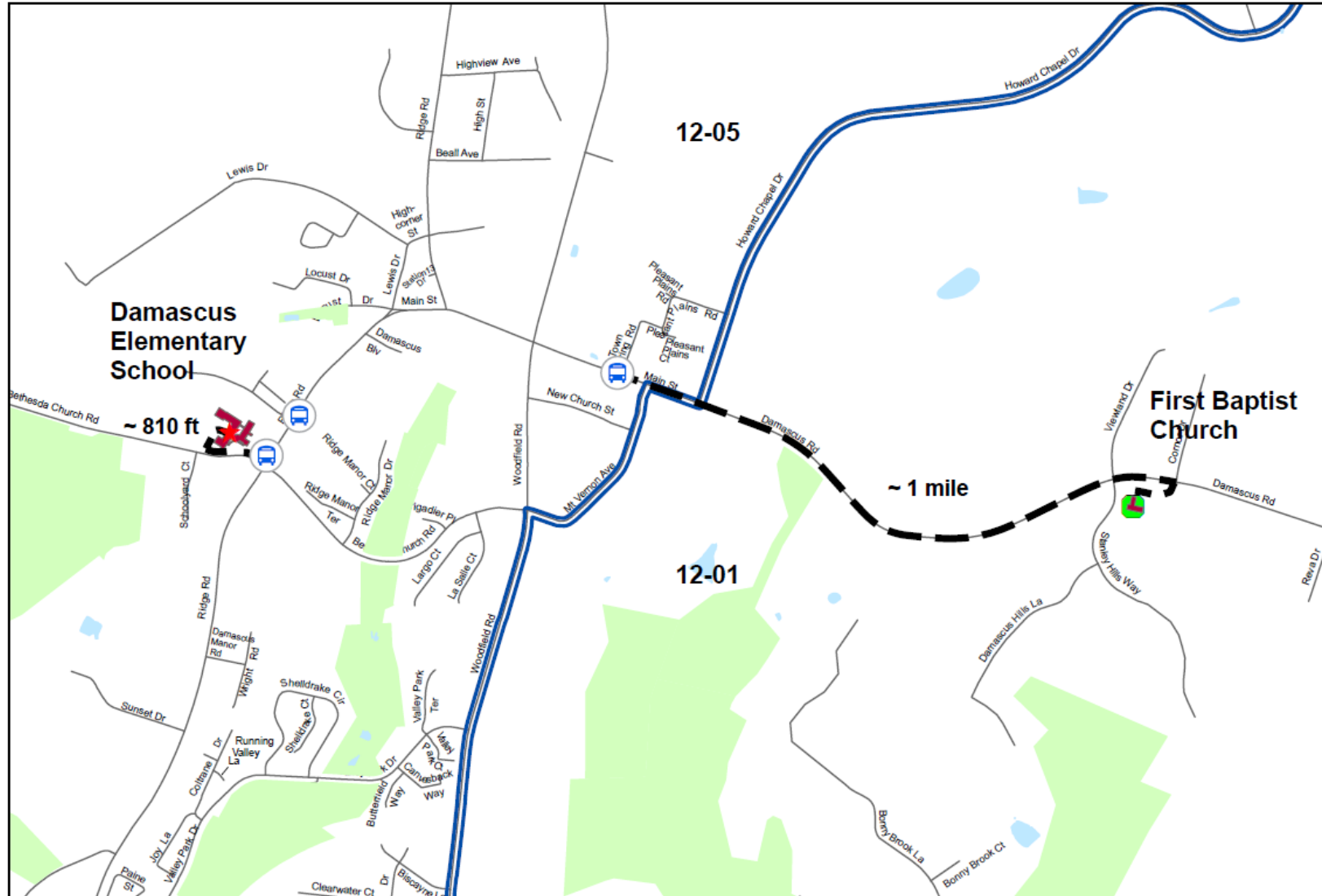

0 0.1 0.2 0.4
Miles

Precincts 12-01
1 mile

- ★ Current Polling Place
- Proposed Polling Place
- Polling Place building
- - - Walk path
- 🚌 Bus stop

Specs

- Private: Church
- Square Feet: 1,600
- Parking Spaces: 75
- Public Transit: Yes
- ADA Compliant: Yes



Front Entrance



Voting Room



Aerial

A blue banner with a red checkmark and the text "Do More Than Vote!". The banner is decorated with a red ribbon effect on the left and right sides. The background features a collage of various flags, including the Maryland state flag and the Montgomery County flag.

*Do More Than **✓**Vote!*

Faire Plus Que de Voter! • 除了投票以外 • ¡Haga Más Que Votar! • 더 적극적으로 선거하세요

Montgomery County Board of Elections