

01-01/12-06 Laytonsville Elementary School

21401 Laytonsville Rd.

Laytonsville, MD 20882

RECOMMENDED ROOM LAYOUT

ALL-PURPOSE ROOM

- 8 Voting Booths
- 9 Seated Voting
- 3 Poll Books
- 2 BMDs
- 2 Scanners

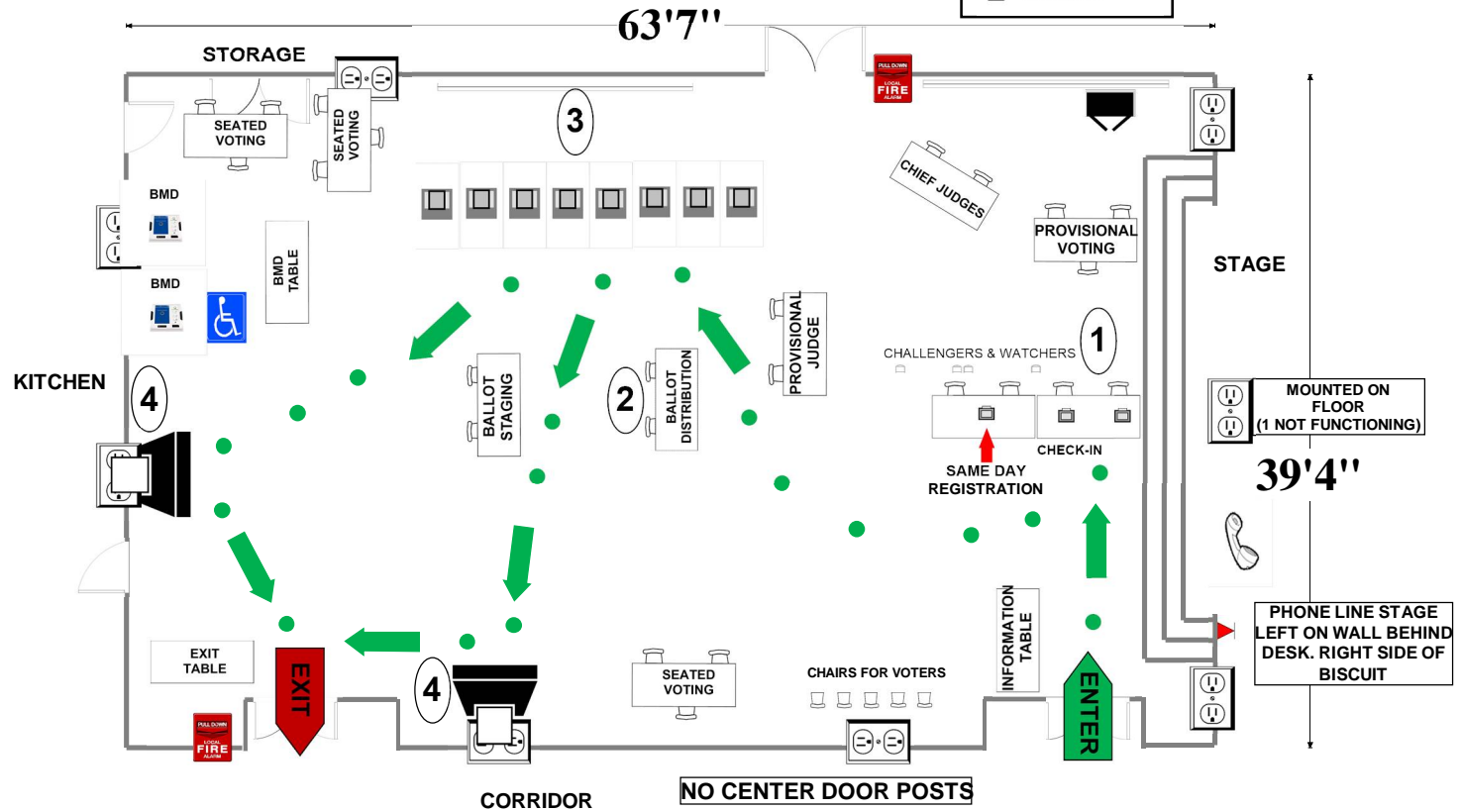

- 6'X2½' Table
- Voting Booths with 2½'X5' clearance
- Transfer Cart
- Window
- Bookcase
- Ballot Marking Device
- Vending Machine
- Electronic Poll Book
- Scanner
- Scanner Judge stands**
2 - 3 feet from scanner
- Voter Travel
- 2 plug outlet
- Fire alarm
- Column

Montgomery County
Board of Elections

8/16/2024

01-03 Gaithersburg Church of the Nazarene

8921 Warfield Rd
Gaithersburg, MD 20882

LIFE CENTER

RECOMMENDED ROOM LAYOUT

- | | |
|-----------|---------------|
| 13 | Voting Booths |
| 9 | Seated Voting |
| 4 | Poll Books |
| 3 | BMDs |
| 2 | Scanners |

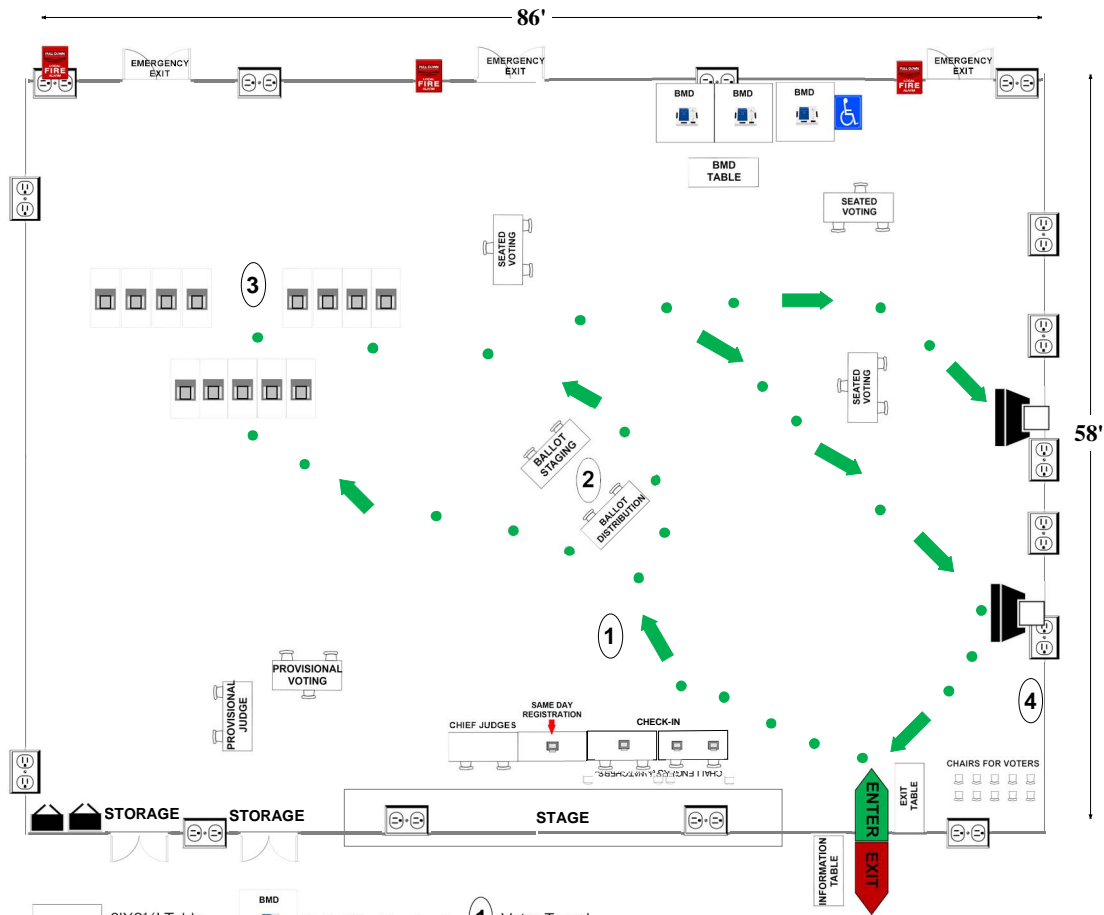

- | | | | |
|--|--|-----------------------|--|
| | | Ballot Marking Device | |
| | | Vending Machine | |
| | | Electronic Poll Book | |
| | | Black Transfer Cart | |

Montgomery County
Board of Elections
10/9/2024

01-04 Judith A. Resnik Elementary School

7301 Hadley Farms Dr
Gaithersburg, MD 20879

RECOMMENDED ROOM LAYOUT

ALL-PURPOSE ROOM

- 7** Voting Booths
- 3** Seated Voting
- 3** Poll Books
- 2** BMDs
- 2** Scanners

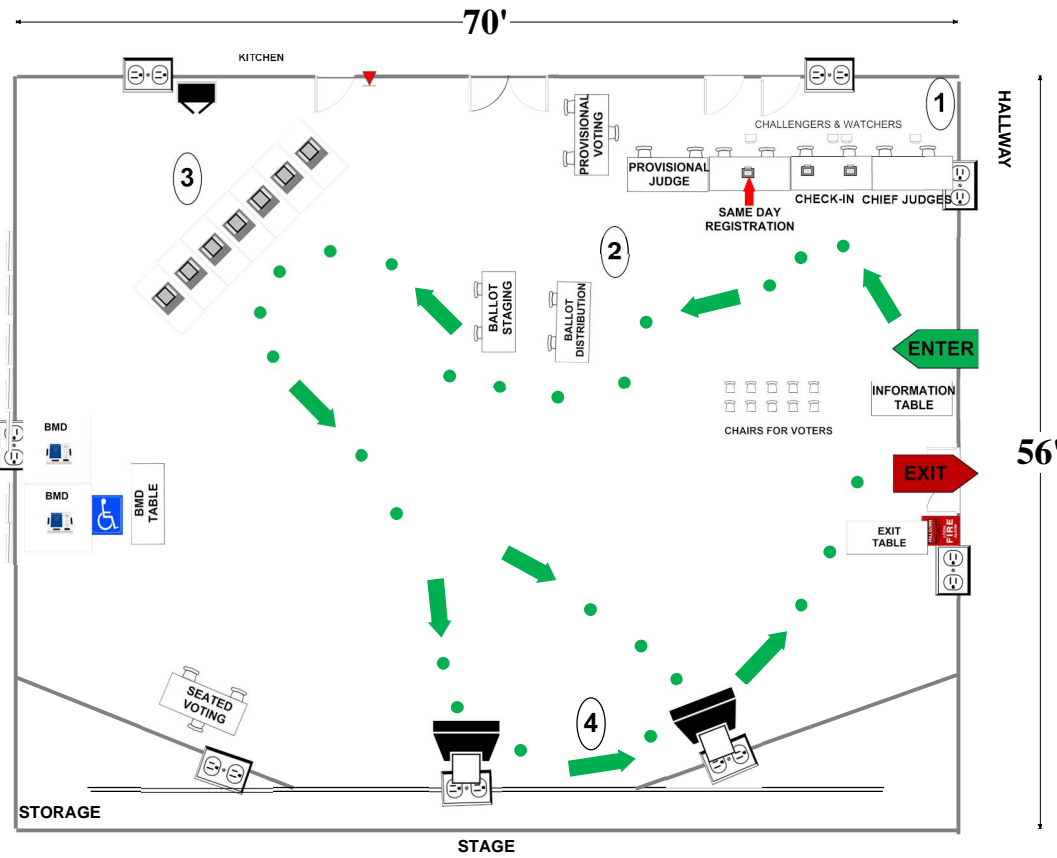

- 6'X2 1/2' Table
- Voting Booths with 2 1/2'X5' clearance
- Transfer Cart
- Window
- Ballot Marking Device
- Vending Machine
- Electronic Poll Book
- Scanner
- Scanner Judge stands**
2 - 3 feet from scanner
- Voter Travel
- 2 plug outlet
- Fire alarm

Montgomery County
Board of Elections

10/9/2024

01-05/01-08 Agricultural History Farm Park

Activity Center









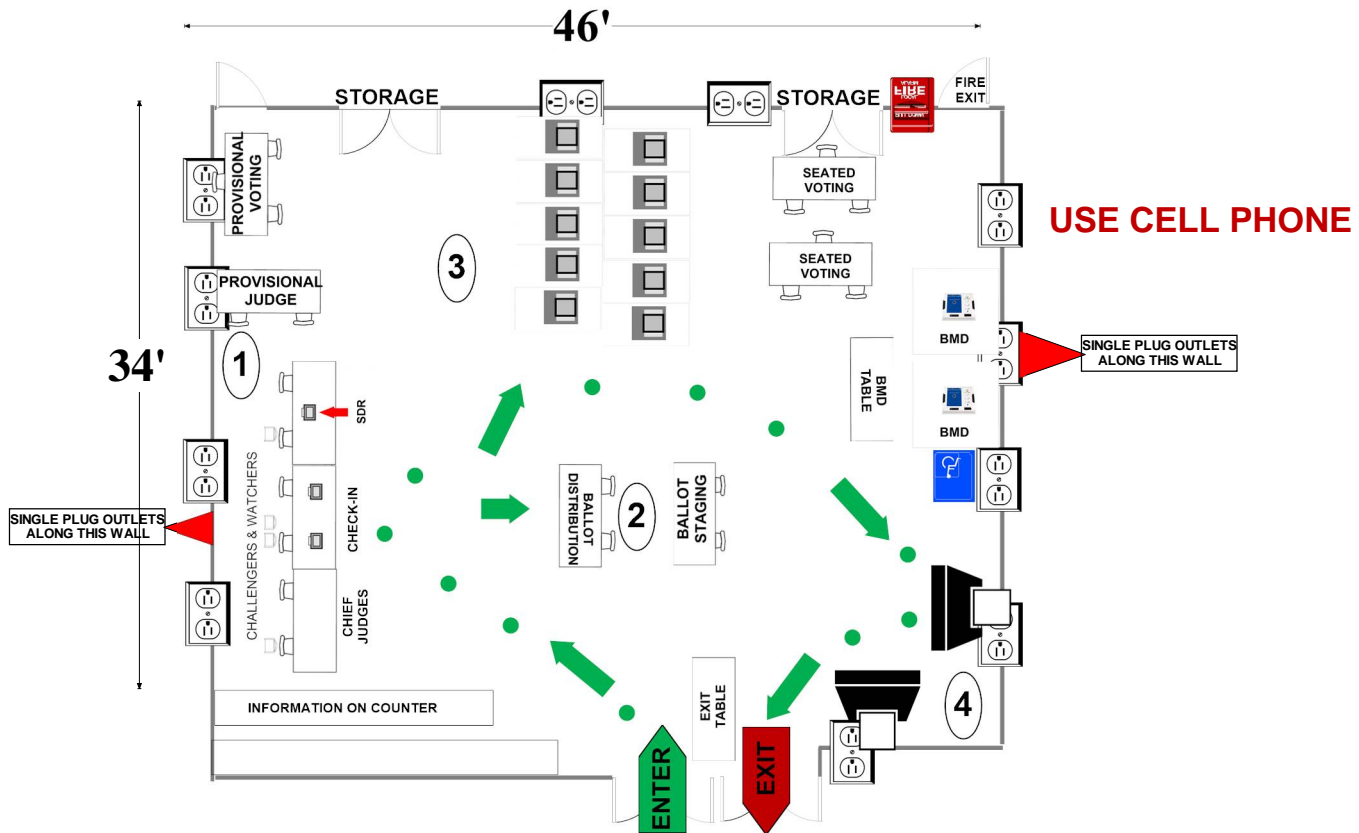

18400 Muncaster Rd
Derwood, MD 20855

ACTIVITY ROOM

RECOMMENDED ROOM LAYOUT

- 10** Voting Booths
- 6** Seated Voting
- 3** Poll Books
- 2** BMDs
- 2** Scanners



-  6'X2 1/2' Table
-  Voting Booths with 2 1/2'X5' clearance
-  Transfer Cart
-  Window
-  Ballot Marking Device
-  Vending Machine
-  Electronic Poll Book
-  Scanner
- Scanner Judge stands**
2 - 3 feet from scanner
-  1 Voter Travel
-  2 plug outlet
-  Fire alarm

Montgomery County
Board of Elections

8/16/2024

01-06 Laytonsville Golf Course

7130 Dorsey Rd
Laytonsville, MD 20882

**CLUBHOUSE/
DINING ROOM**

RECOMMENDED ROOM LAYOUT

- | | |
|----------|---------------|
| 6 | Voting Booths |
| 3 | Seated Voting |
| 2 | Poll Books |
| 2 | Scanners |
| 2 | BMDs * |

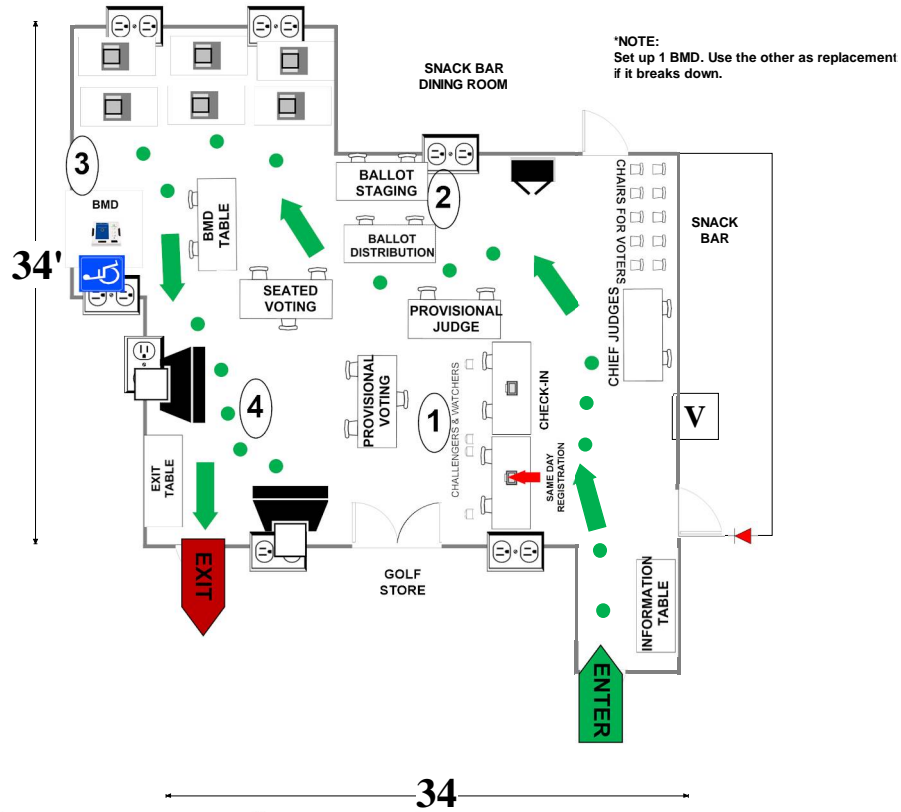

- | | | | | | |
|--|--|--|---|--|----------------|
| | 6'X2 1/2' Table | | Ballot Marking Device | | 1 Voter Travel |
| | Voting Booths with 2 1/2' X 5' clearance | | Vending Machine | | 2 plug outlet |
| | Transfer Cart | | Electronic Poll Book | | Scanner |
| | Window | | Scanner Judge stands
2 - 3 feet from scanner | | Fire alarm |

Montgomery County
Board of Elections
10/9/2024

01-07 Damascus Library
 9701 Main St
 Damascus, MD 20872

LARGE MEETING ROOM

RECOMMENDED ROOM LAYOUT

- 2** Voting Booths
- 3** Seated Voting
- 2** Poll Books
- 2** BMDs
- 2** Scanners*

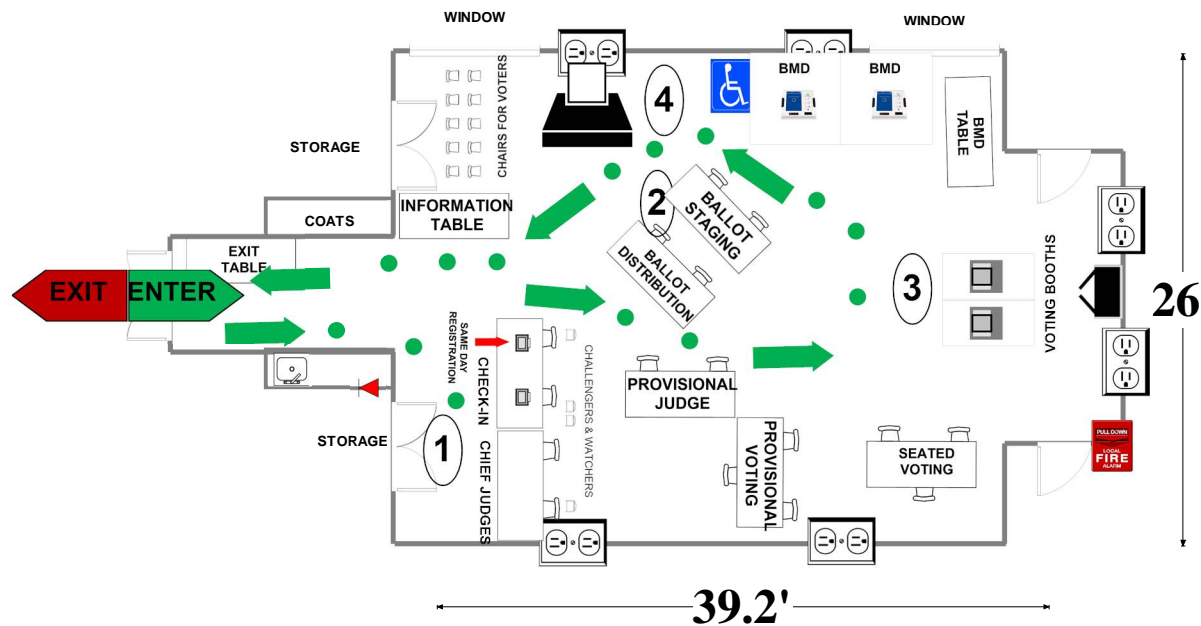

*Note:

Space in the room does not allow for two scanners. For emergencies one scanner is stored on site. The scanner needs to be opened and closed at the end of the night if it is not used.

- 6'X2 1/2' Table
- Ballot Marking Device
- 1 Voter Travel
- Voting Booths with 2 1/2'X5' clearance
- Vending Machine
- 2 plug outlet
- Transfer Cart
- Electronic Poll Book
- Fire alarm
- Scanner
- Window
- Scanner Judge stands
2 - 3 feet from scanner
- Bookcase
- Column

Montgomery County
 Board of Elections

8/16/2024