

13-01 Georgian Forest Elementary School

3100 Regina Dr
Silver Spring, MD 20906

ALL-PURPOSE
ROOM

RECOMMENDED ROOM LAYOUT

- 9** Voting Booths
- 3** Seated Voting
- 4** Poll Books
- 2** BMDs
- 2** Scanners

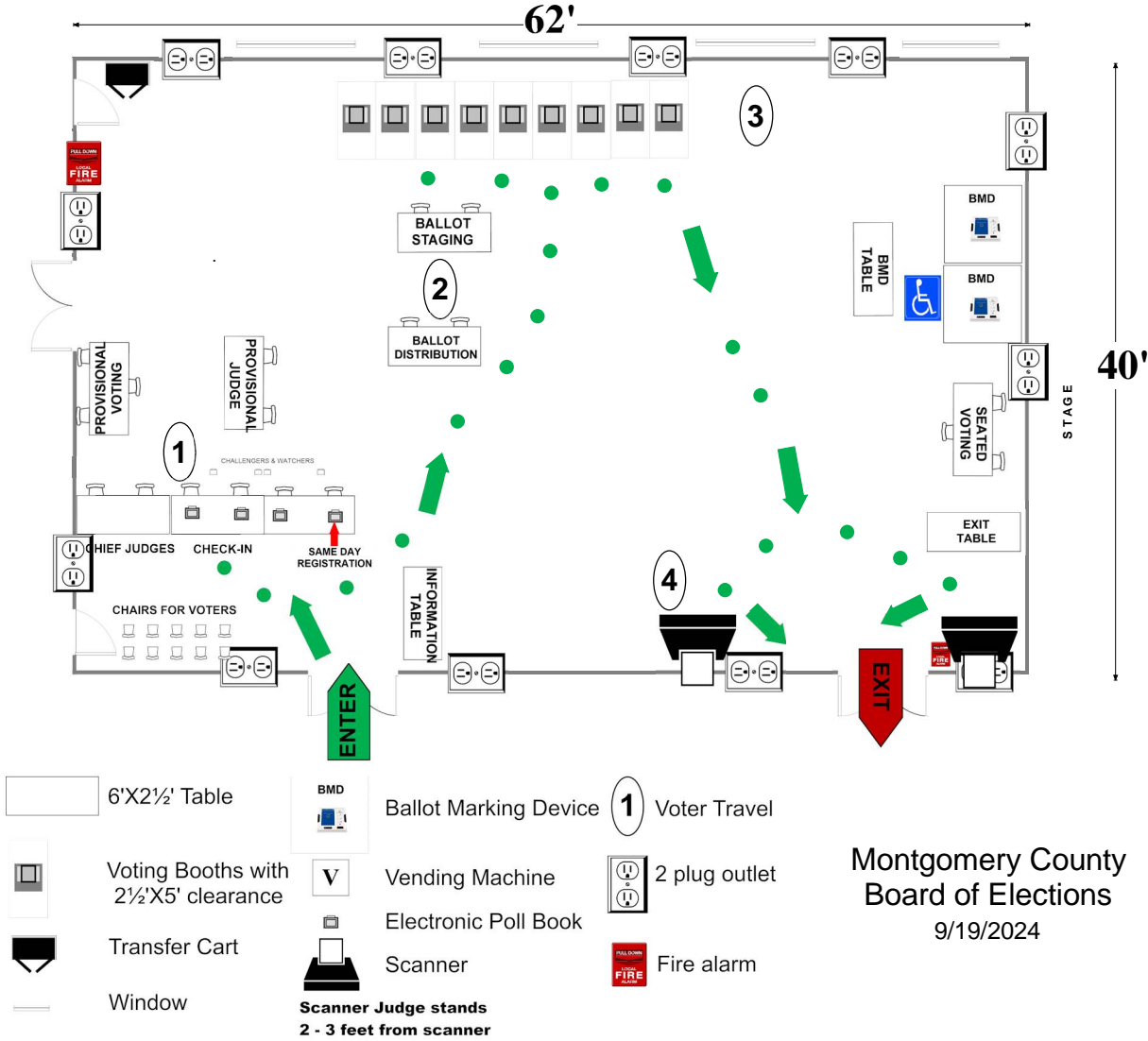

13-02 John F. Kennedy High School
 1901 Randolph Road
 Silver Spring, MD 20902

RECOMMENDED ROOM LAYOUT

CAFETERIA

- 19** Voting Booths
- 9** Seated Voting
- 7** Poll Books
- 4** BMDs
- 4** Scanners

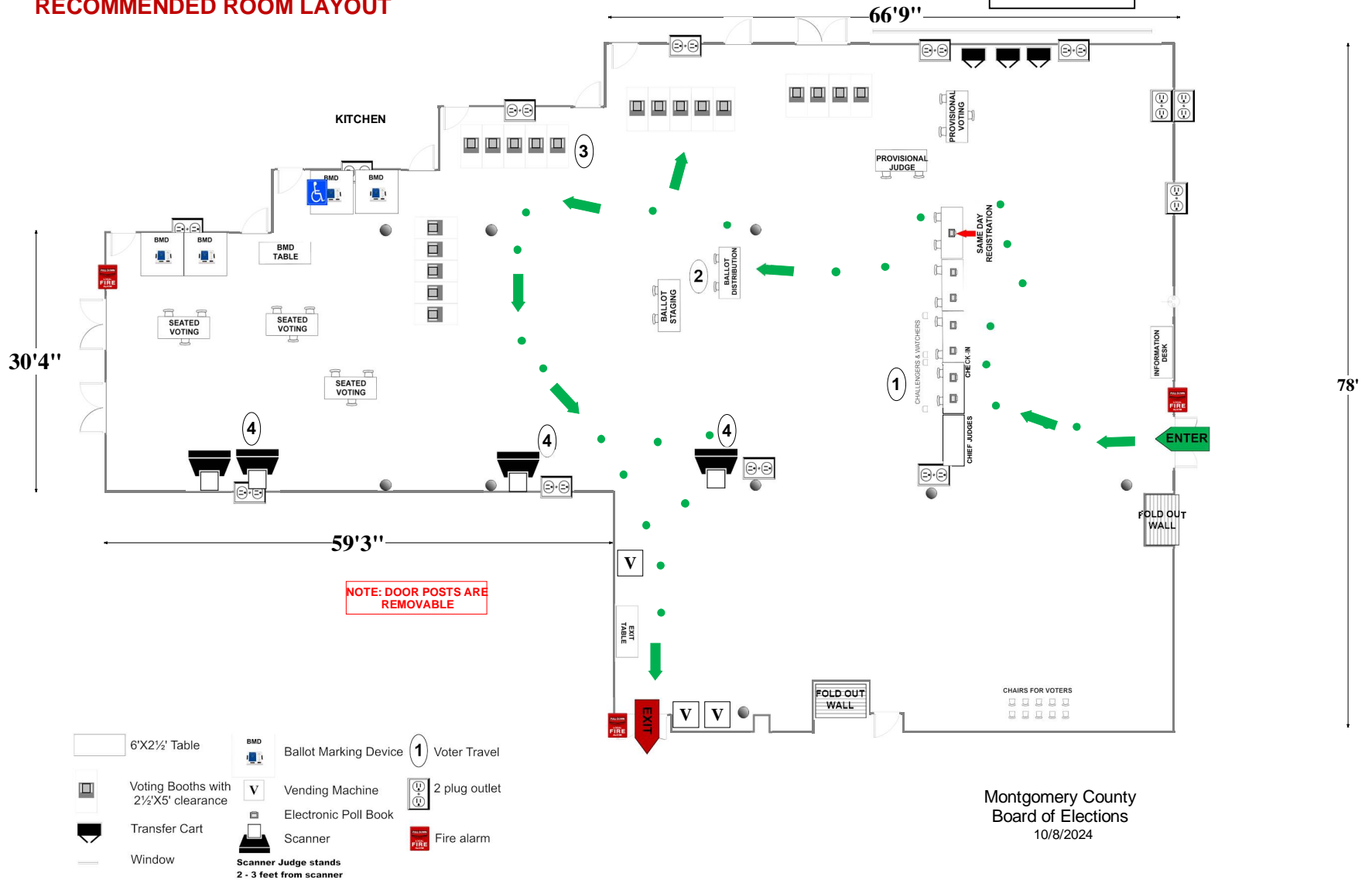

13-03 Silver Creek Middle School
 3701 Saul Road
 Kensington, MD 20895

RECOMMENDED ROOM LAYOUT

ALL-PURPOSE ROOM

- 8** Voting Booths
- 3** Seated Voting
- 3** Poll Books
- 3** BMDs
- 2** Scanners

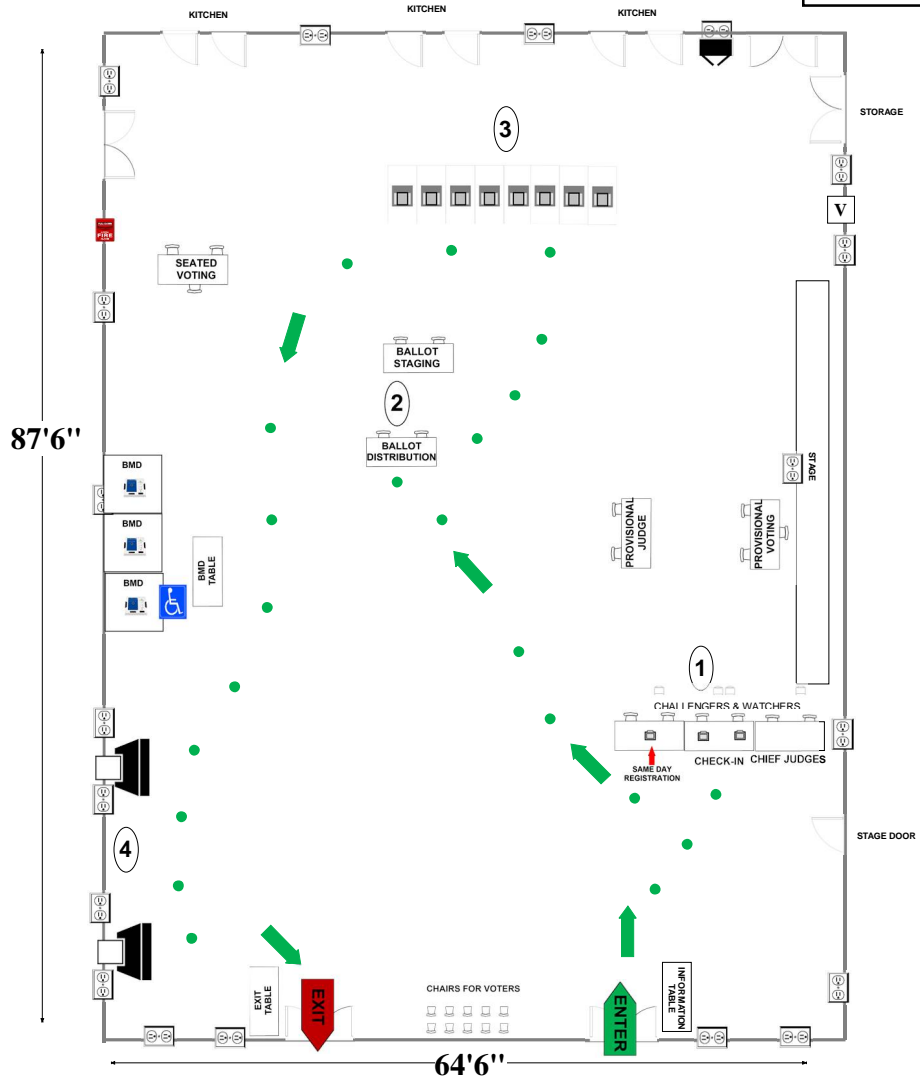

- 6'X2 1/2' Table
- Voting Booths with 2 1/2'X5' clearance
- Scanner
- Window
- Ballot Marking Device
- Vending Machine
- Electronic Poll Book
- Black Transfer Cart
- 1 Voter Travel
- 2 plug outlet
- Fire alarm

13-04 Takoma Park Elementary School

7511 Holly Ave
Takoma Park, MD 20912

ALL-PURPOSE ROOM

RECOMMENDED ROOM LAYOUT

- 12** Voting Booths
- 6** Seated Voting
- 4** Poll Books
- 3** BMDs
- 2** Scanners

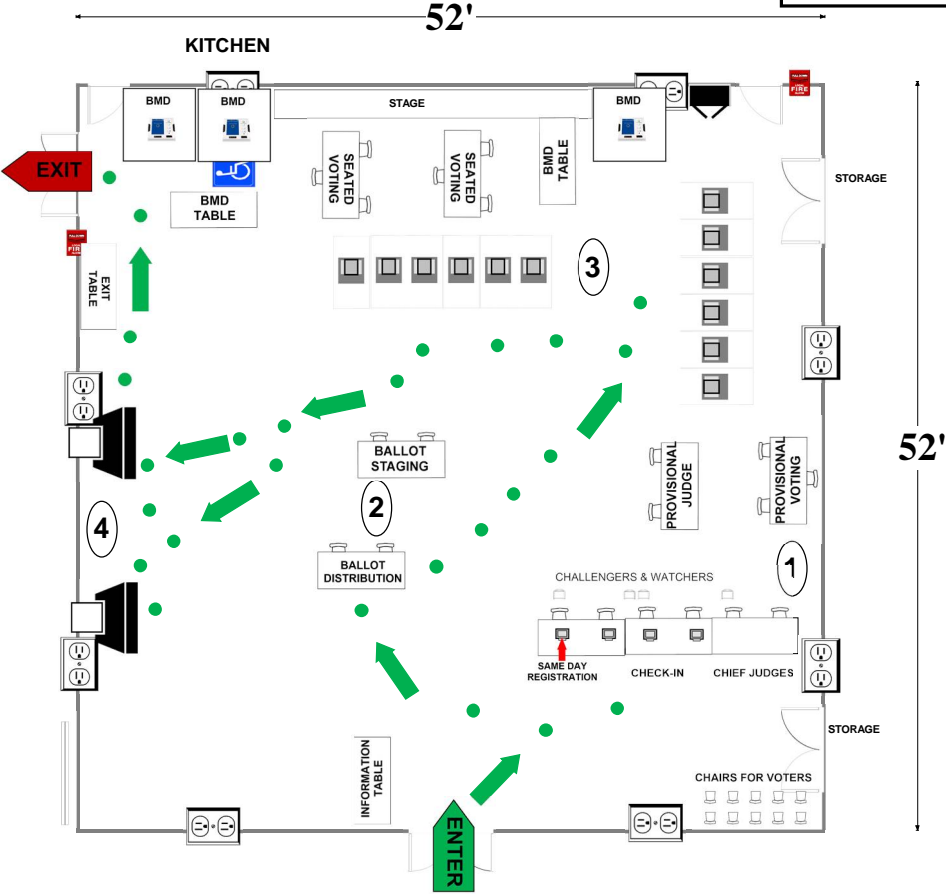

- 6'X2½' Table
- Voting Booths with 2½'X5' clearance
- Transfer Cart
- Window
- Ballot Marking Device
- Vending Machine
- Electronic Poll Book
- Scanner
- Scanner Judge stands**
2 - 3 feet from scanner
- Voter Travel
- 2 plug outlet
- Fire alarm

Montgomery County
Board of Elections
10/8/2024

**13-05/13-10 Silver Spring Civic Building
One Veterans Pl
Silver Spring MD 20910**

GREAT HALL

RECOMMENDED ROOM LAYOUT

- | | |
|-----------|---------------|
| 17 | Voting Booths |
| 9 | Seated Voting |
| 6 | Poll Books |
| 5 | BMDs |
| 4 | Scanners |

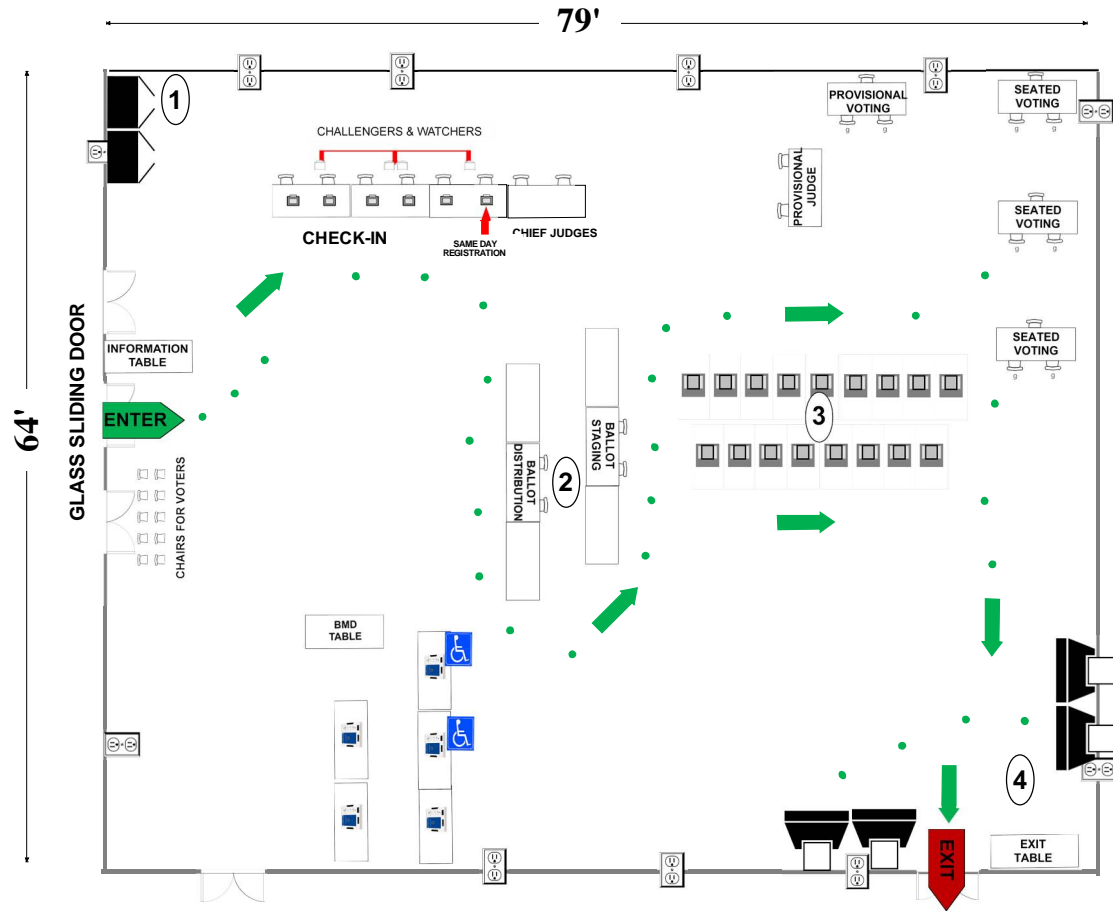

- | | | | | | | | |
|--|------------------------|--|--|--|-------------------------|--|----------------------------------|
| | 6'x2 1/2' Table | | Voter Travel | | Supply Cart | | Ballot Cart |
| | Voting station cluster | | Electrical outlet | | Equipment Transfer Cart | | Accessible Ballot Marking Device |
| | Electronic poll book | | Digital scanner reader | | Modem | | Ballot Marking Device |
| | Fire alarm | | Scanner Judge stands
2 - 3 feet from scanner | | | | |

Montgomery County
Board of Elections
9/19/2024

13-06 Piney Branch Elementary School

7510 Maple Ave
Takoma Park, MD 20912

ALL-PURPOSE ROOM

RECOMMENDED ROOM LAYOUT

- 8** Voting Booths
- 9** Seated Voting
- 3** Poll Books
- 3** BMDs
- 2** Scanners

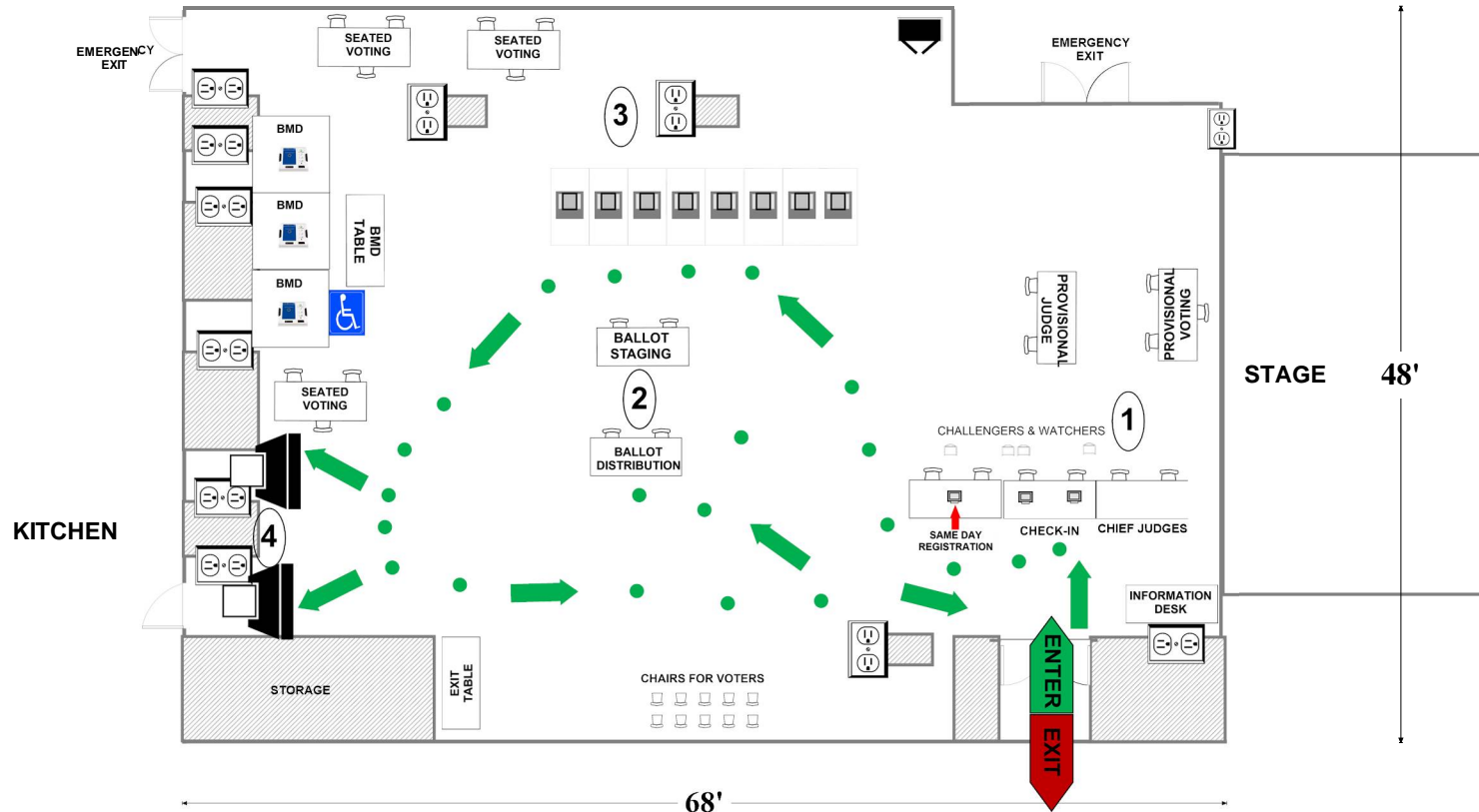

- | | | | | | |
|--|--|--|---|--|----------------|
| | 6'X2 1/2' Table | | Ballot Marking Device | | 1 Voter Travel |
| | Voting Booths with 2 1/2'X5' clearance | | Vending Machine | | 2 plug outlet |
| | Transfer Cart | | Electronic Poll Book | | Fire alarm |
| | Window | | Scanner | | Column |
| | | | Scanner Judge stands
2 - 3 feet from scanner | | |

Montgomery County
Board of Elections
9/20/2024

**13-07 IMAAM Center
9100 Georgia Avenue
Silver Spring, MD 20910**

CAFETERIA

RECOMMENDED ROOM LAYOUT

- 9** Voting Booths
- 6** Seated Voting
- 4** Poll Books
- 2** BMDs
- 2** Scanners

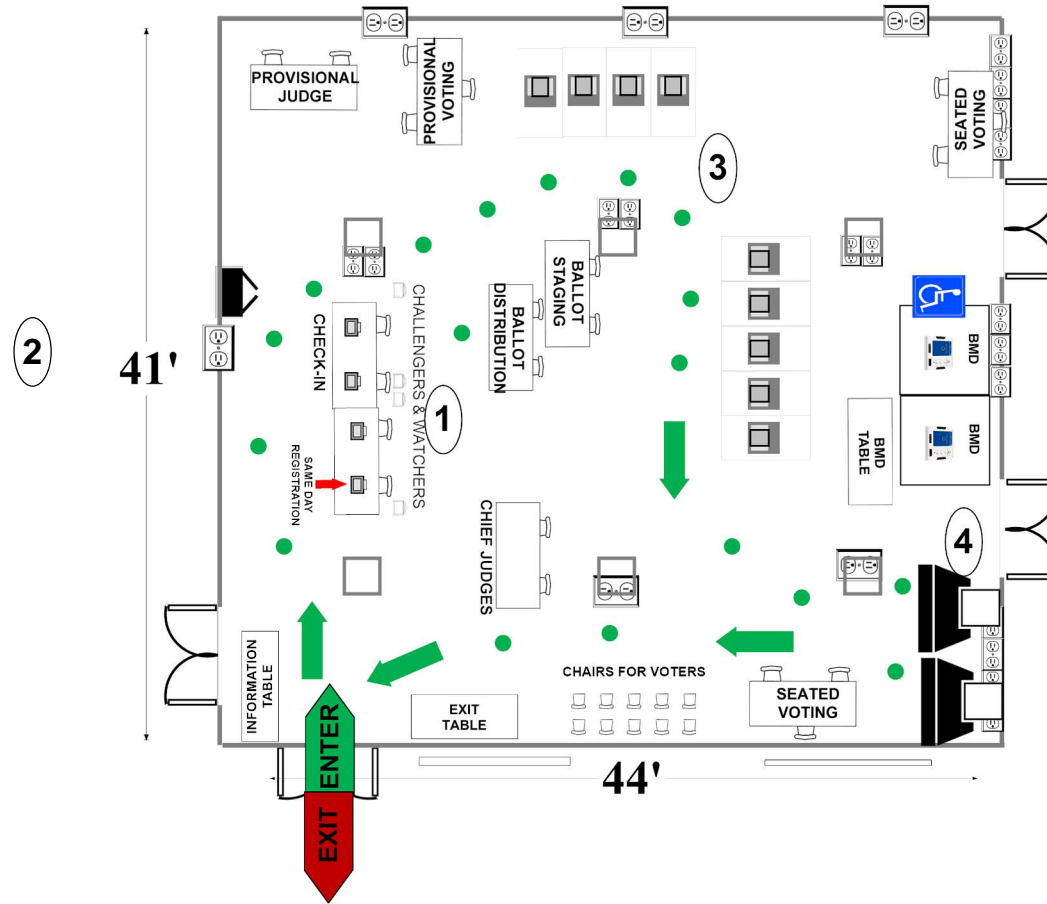

- | | | | | | |
|--|--|--|-----------------------|--|----------------|
| | 6'X2 1/2' Table | | Ballot Marking Device | | 1 Voter Travel |
| | Voting Booths with 2 1/2'X5' clearance | | Vending Machine | | 2 plug outlet |
| | Transfer Cart | | Electronic Poll Book | | Fire alarm |
| | Window | | Scanner | | Land line jack |
| | | | | | Column |

Montgomery County
Board of Elections
10/14/2024

13-08 East Silver Spring Elementary School
 631 Silver Spring Ave.
 Silver Spring, MD 20910

ALL-PURPOSE ROOM

RECOMMENDED ROOM LAYOUT

- 8** Voting Booths
- 6** Seated Voting
- 3** Poll Books
- 2** BMDs
- 2** Scanners

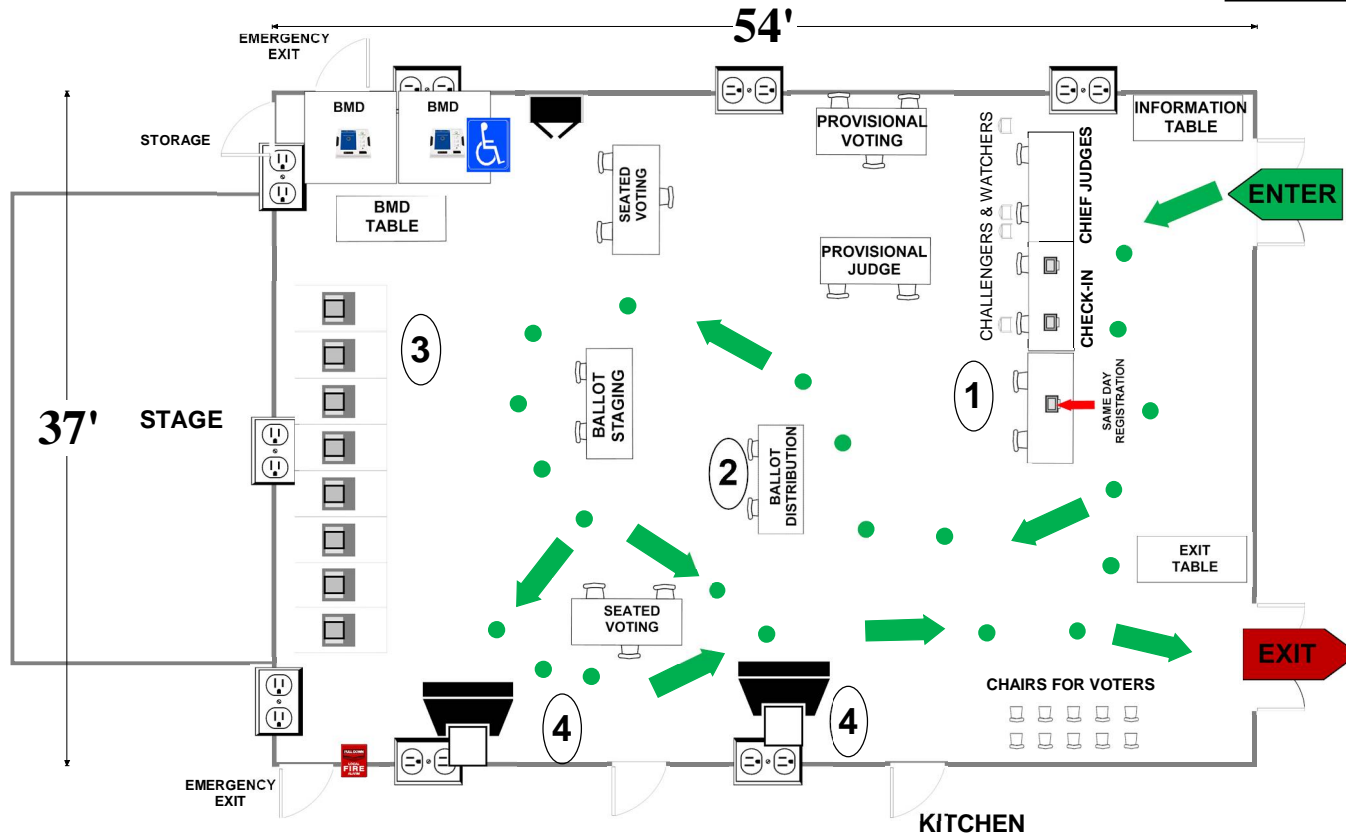

- 6'X2½' Table
- BMD Ballot Marking Device
- Voting Booths with 2½'X5' clearance
- Vending Machine
- Transfer Cart
- Electronic Poll Book
- Window
- Scanner
- 1** Voter Travel
- 2 plug outlet
- Fire alarm
- Scanner Judge stands**
2 - 3 feet from scanner

Montgomery County
 Board of Elections
 9/20/2024

13-11 Forest Knolls Elementary School

10830 Eastwood Ave
Silver Spring, MD 20901

RECOMMENDED ROOM LAYOUT

ALL-PURPOSE ROOM

- 11** Voting Booths
- 6** Seated Voting
- 4** Poll Books
- 3** BMDs
- 2** Scanners

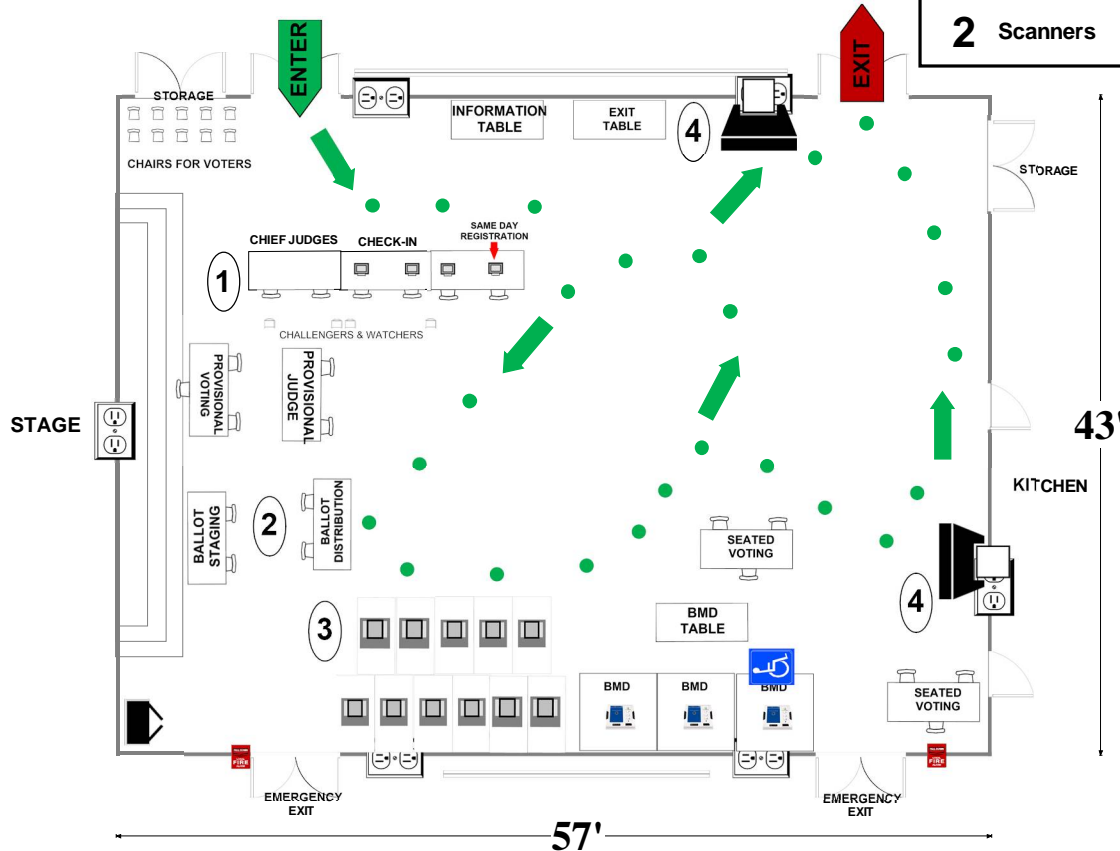

	6'X2 1/2' Table		Ballot Marking Device		Voter Travel
	Voting Booths with 2 1/2'X5' clearance		Vending Machine		2 plug outlet
	Transfer Cart		Electronic Poll Book		Fire alarm
	Window		Scanner		
			Scanner Judge stands		
			2 - 3 feet from scanner		

Montgomery County
Board of Elections
9/20/2024

13-13 Highland View Elementary School

9010 Providence Ave.
Silver Spring, MD 20901

ALL-PURPOSE ROOM

RECOMMENDED ROOM LAYOUT

- 9** Voting Booths
- 6** Seated Voting
- 4** Poll Books
- 2** BMDs
- 2** Scanners

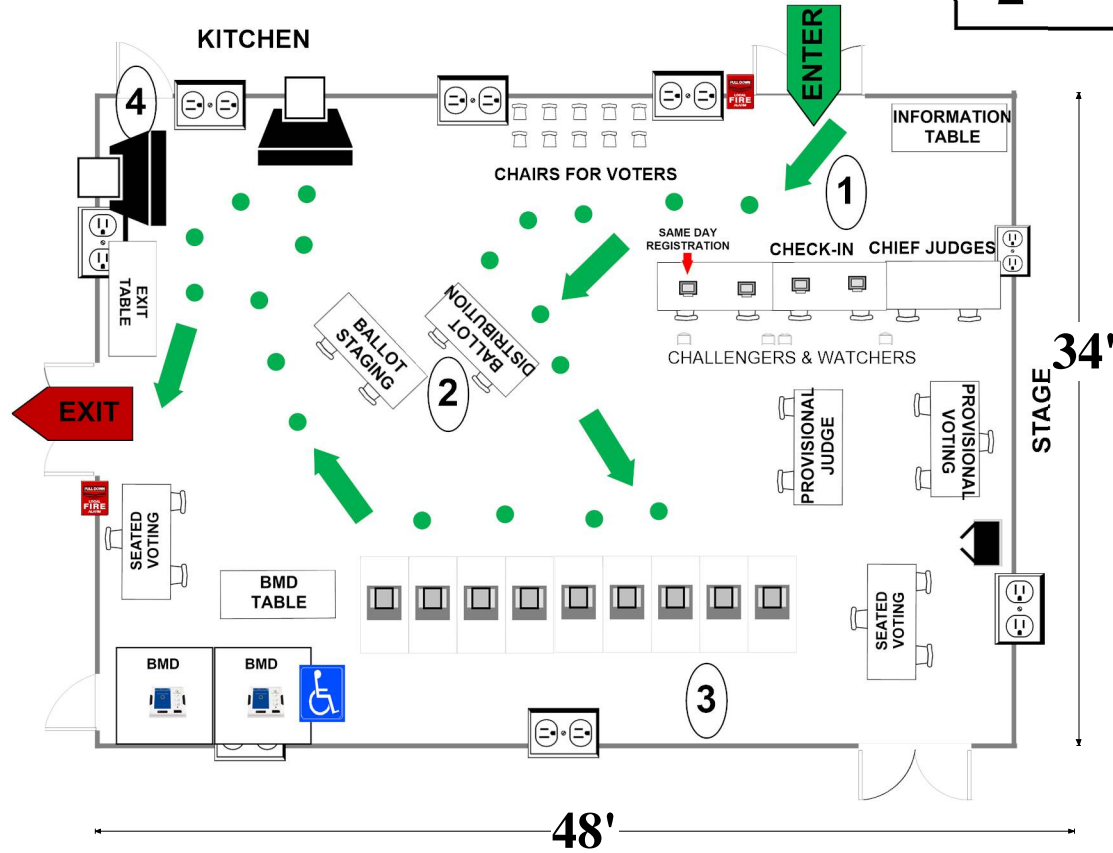

- 6'X2 1/2' Table
- Voting Booths with 2 1/2'X5' clearance
- Transfer Cart
- Window
- BMD
- Vending Machine
- Electronic Poll Book
- Scanner
- Scanner Judge stands
2 - 3 feet from scanner**
- 1** Voter Travel
- 2 plug outlet
- Fire alarm









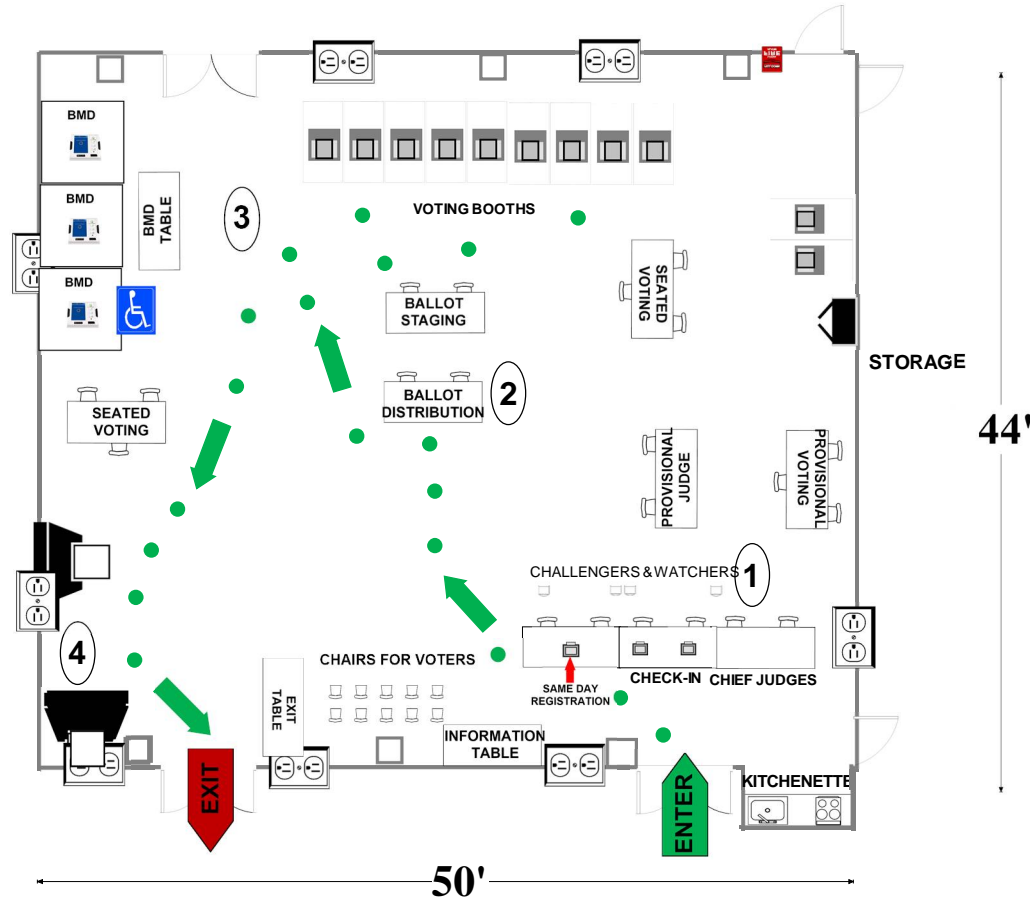



Montgomery County
Board of Elections
9/20/2024

13-14 St. Luke Lutheran Church
 9100 Colesville Rd.
 Silver Spring, MD 20910
RECOMMENDED ROOM LAYOUT

GREAT HALL

- 9** Voting Booths
- 6** Seated Voting
- 3** Poll Books
- 3** BMDs
- 2** Scanners



-  6'X2 1/2' Table
-  Voting Booths with 2 1/2'X5' clearance
-  Transfer Cart
-  Window
-  Ballot Marking Device
-  Vending Machine
-  Electronic Poll Book
-  Scanner
- Scanner Judge stands**
2 - 3 feet from scanner
-  1 Voter Travel
-  2 plug outlet
-  Fire alarm
-  Column

Montgomery County
 Board of Elections

9/20/2024

13-15 Eastern Middle School

300 University Blvd. East

Silver Spring, MD 20901

RECOMMENDED ROOM LAYOUT

CAFETERIA

- 14** Voting Booths
- 9** Seated Voting
- 5** Poll Books
- 3** BMDs
- 3** Scanners

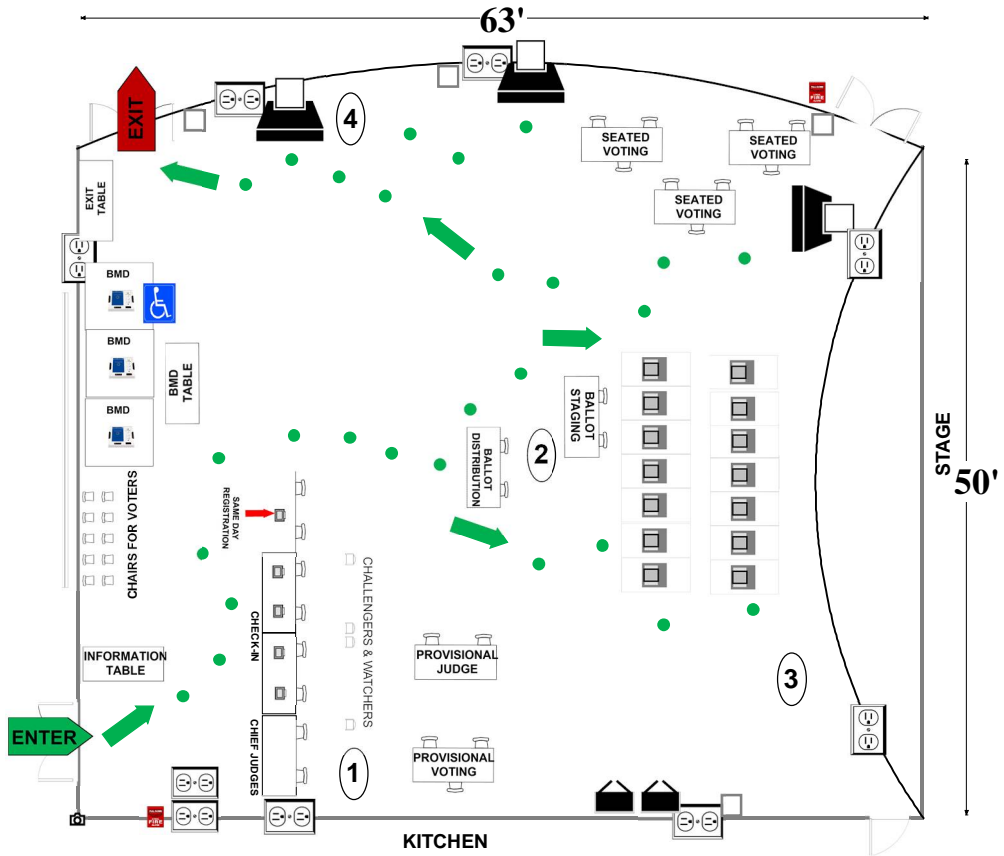

- | | | | | | |
|--|--|--|-----------------------|--|----------------|
| | 6'X2 1/2' Table | | Ballot Marking Device | | 1 Voter Travel |
| | Voting Booths with 2 1/2' X 5' clearance | | Vending Machine | | 2 plug outlet |
| | Transfer Cart | | Electronic Poll Book | | Fire alarm |
| | Window | | Scanner | | Column |

Montgomery County
Board of Elections
8/26/2024

13-16 Rosemary Hills Elementary School

2111 Porter Rd.

Silver Spring, MD 20910

RECOMMENDED ROOM LAYOUT

ALL-PURPOSE ROOM

- | | |
|----------|---------------|
| 7 | Voting Booths |
| 6 | Seated Voting |
| 3 | Poll Books |
| 2 | BMDs |
| 2 | Scanners |

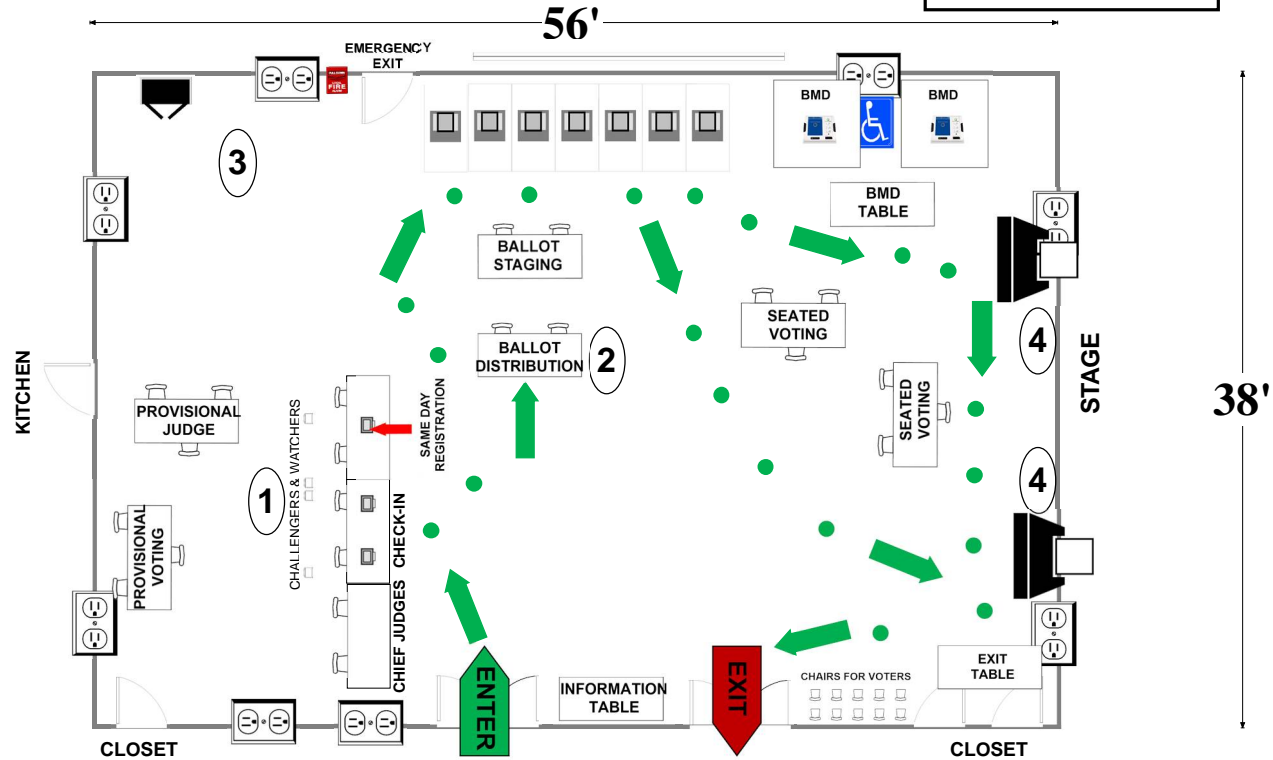

- | | | | | | |
|--|--|--|-----------------------|--|---------------|
| | 6'X2 1/2' Table | | Ballot Marking Device | | Voter Travel |
| | Voting Booths with 2 1/2'X5' clearance | | Vending Machine | | 2 plug outlet |
| | Transfer Cart | | Electronic Poll Book | | Fire alarm |
| | Window | | Scanner | | |
- Scanner Judge stands
2 - 3 feet from scanner**

Montgomery County
Board of Elections

9/20/2024

13-18 Oak View Elementary School
 400 East Wayne Ave
 Silver Spring, MD 20901

GYM

RECOMMENDED ROOM LAYOUT

- 8** Voting Booths
- 6** Seated Voting
- 3** Poll Books
- 3** BMDs
- 2** Scanners

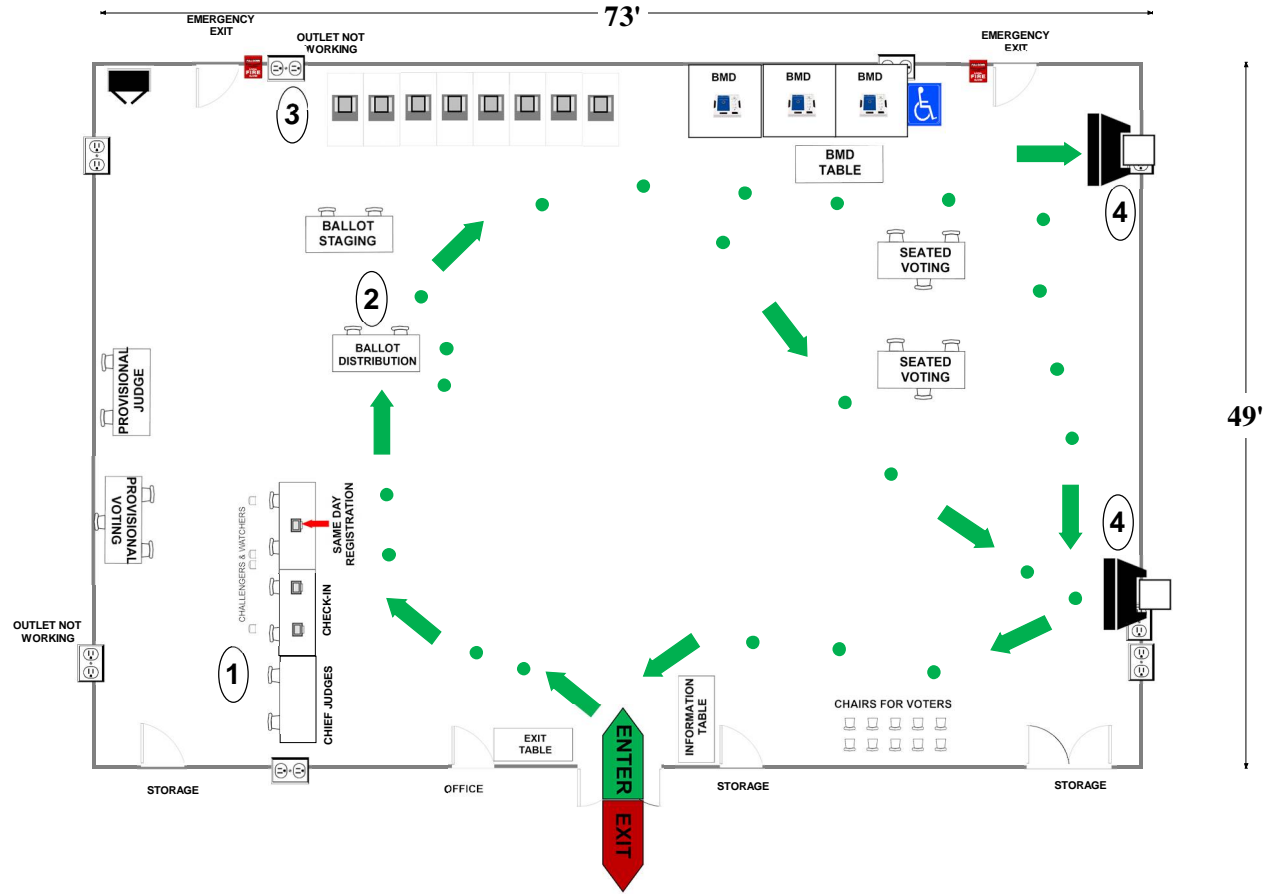

- 6'X2 1/2' Table
- Voting Booths with 2 1/2'X5' clearance
- Transfer Cart
- Window
- Ballot Marking Device
- Vending Machine
- Electronic Poll Book
- Scanner
- Scanner Judge stands
2 - 3 feet from scanner
- 1 Voter Travel
- 2 plug outlet
- Fire alarm

Montgomery County
 Board of Elections
 9/20/2024

13-19 Margaret Schweinhaut Senior Center

1000 Forest Glen Road
Silver Spring, MD 20901

RECOMMENDED ROOM LAYOUT

ALL-PURPOSE ROOM

- | | |
|----------|---------------|
| 7 | Voting Booths |
| 3 | Seated Voting |
| 3 | Poll Books |
| 3 | BMDs |
| 2 | Scanners |

PHONE LINE IN STORAGE ROOM.
STAGE LEFT IN BACK.
GREEN DOT.
DIAL 9 TO GET OUT.

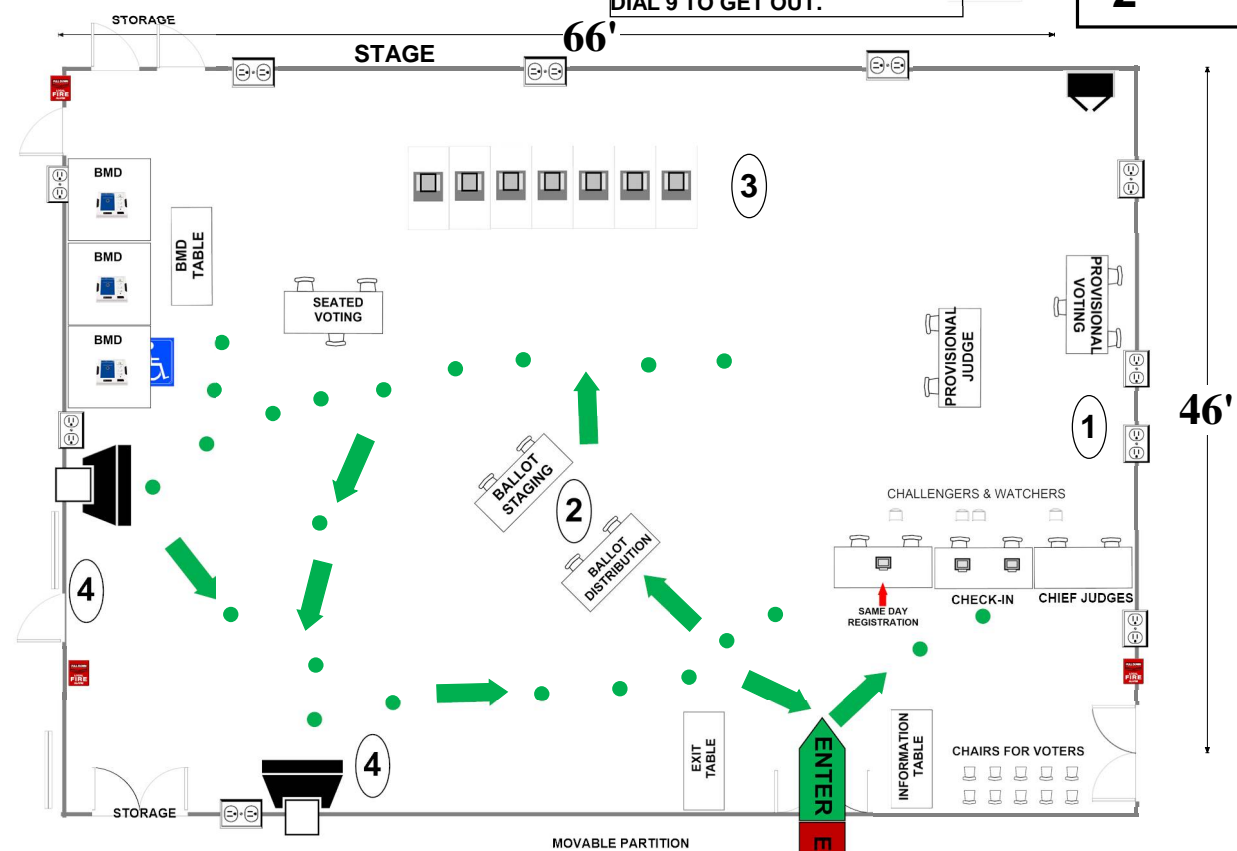

- | | | | | | |
|--|-------------------------------------|--|---|--|----------------|
| | 6'X2½' Table | | Ballot Marking Device | | 1 Voter Travel |
| | Voting Booths with 2½'X5' clearance | | Vending Machine | | 2 plug outlet |
| | Transfer Cart | | Electronic Poll Book | | Scanner |
| | Window | | Scanner Judge stands
2 - 3 feet from scanner | | Fire alarm |

Montgomery County
Board of Elections
9/20/2024

13-20 Odessa Shannon Middle School

11800 Monticello Ave
Silver Spring, MD 20902

CAFETERIA

RECOMMENDED ROOM LAYOUT

- 8** Voting Booths
- 6** Seated Voting
- 3** Poll Books
- 3** BMDs
- 2** Scanners

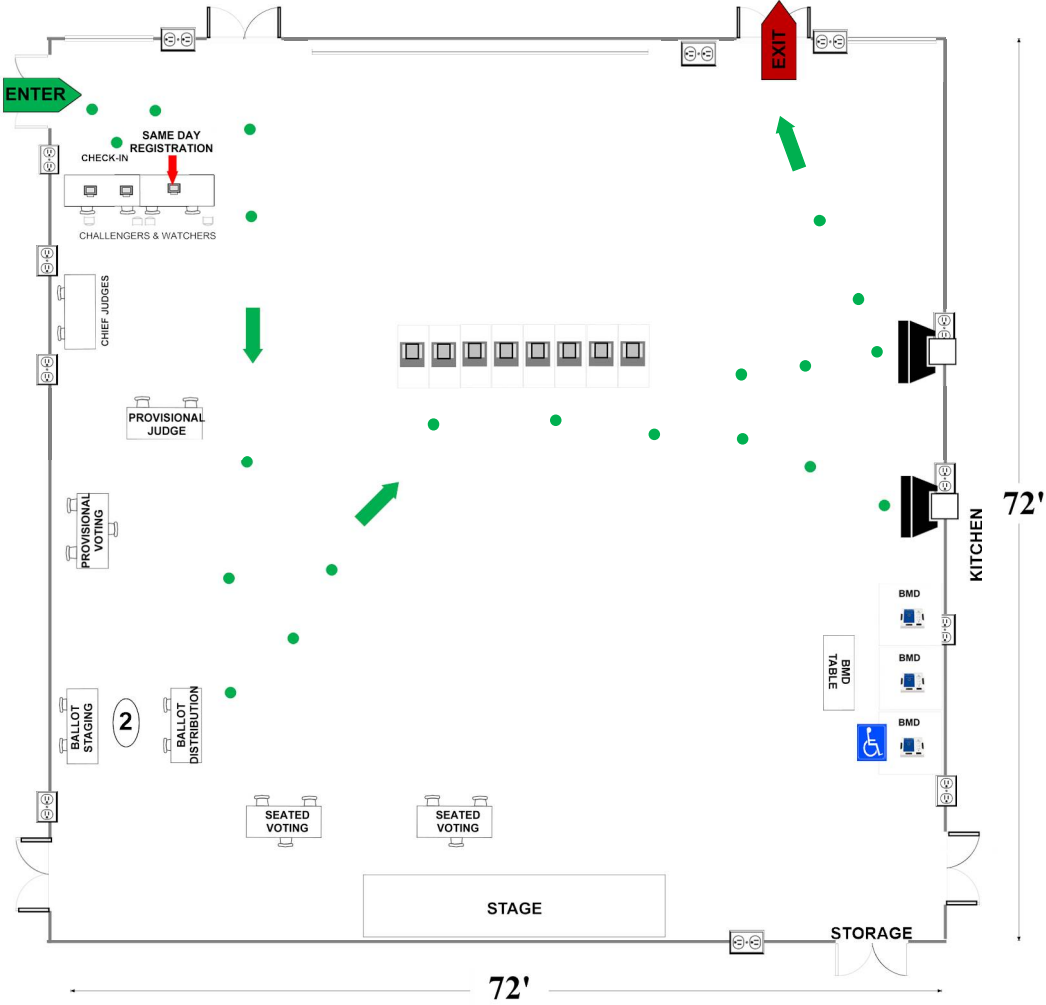

- 6'X2 1/2' Table
- Voting Booths with 2 1/2'X5' clearance
- Transfer Cart
- Window
- Ballot Marking Device
- Vending Machine
- Electronic Poll Book
- Scanner
- 1** Voter Travel
- 2 plug outlet
- Fire alarm
- Scanner Judge stands
2 - 3 feet from scanner**

Montgomery County
Board of Elections
10/14/2024

13-21/13-67 Takoma Park Middle School
 7611 Piney Branch Rd.
 Silver Spring, MD 20910

CAFETERIA

RECOMMENDED ROOM LAYOUT

- 17** Voting Booths
- 9** Seated Voting
- 6** Poll Books
- 4** BMDs
- 3** Scanners

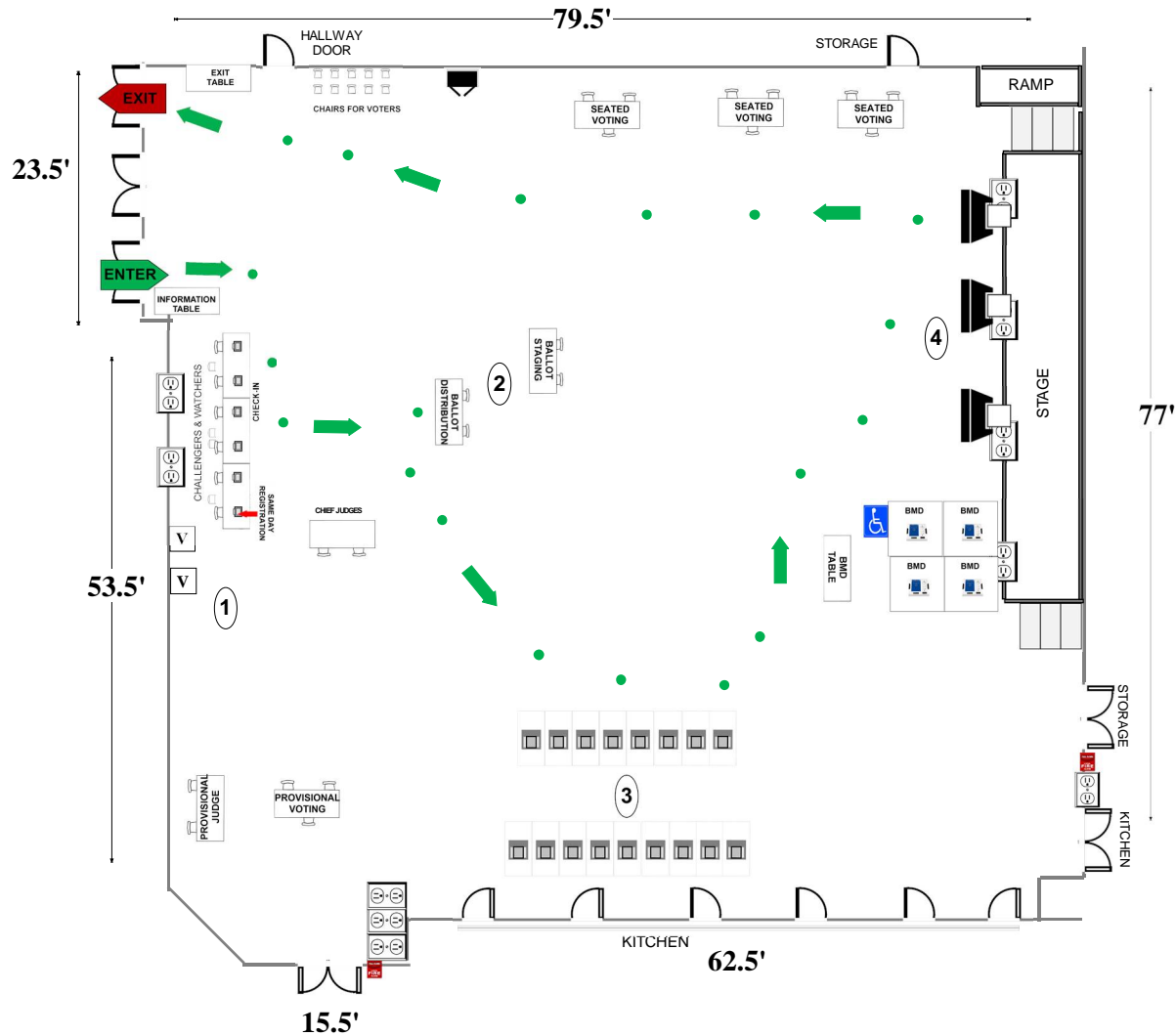

- 6'X2 1/2' Table
- Voting Booths with 2 1/2'X5' clearance
- Scanner
- Window
- Ballot Marking Device
- Vending Machine
- Electronic Poll Book
- Black Transfer Cart
- Voter Travel
- 2 plug outlet
- Fire alarm

Montgomery County
 Board of Elections
 10/07/2024

13-22 Rolling Terrace Elementary School
 705 Bayfield St
 Takoma Park, MD 20912

ALL-PURPOSE ROOM

RECOMMENDED ROOM LAYOUT

- | | |
|-----------|---------------|
| 10 | Voting Booths |
| 9 | Seated Voting |
| 4 | Poll Books |
| 2 | BMDs |
| 2 | Scanners |

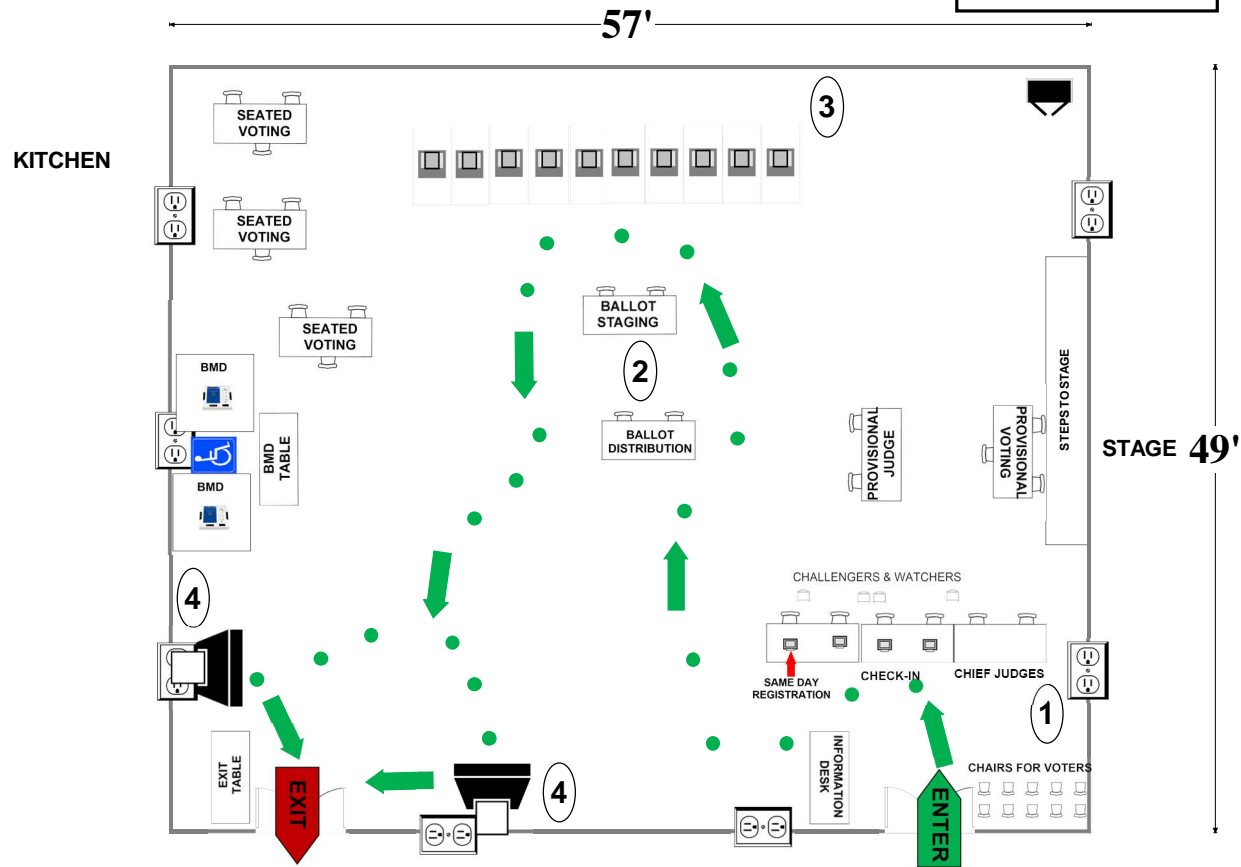

- | | | | | | |
|--|--|--|-----------------------|--|---------------|
| | 6'X2 1/2' Table | | Ballot Marking Device | | Voter Travel |
| | Voting Booths with 2 1/2'X5' clearance | | Vending Machine | | 2 plug outlet |
| | Transfer Cart | | Electronic Poll Book | | Scanner |
| | Window | | Scanner Judge stands | | Fire alarm |
- Scanner Judge stands**
2 - 3 feet from scanner

Montgomery County
 Board of Elections
 9/20/2024

13-23 Pine Crest Elementary School

201 Woodmoor Dr.
Silver Spring, MD 20901

RECOMMENDED ROOM LAYOUT

ALL-PURPOSE ROOM

- 9** Voting Booths
- 6** Seated Voting
- 4** Poll Books
- 3** BMDs
- 2** Scanners

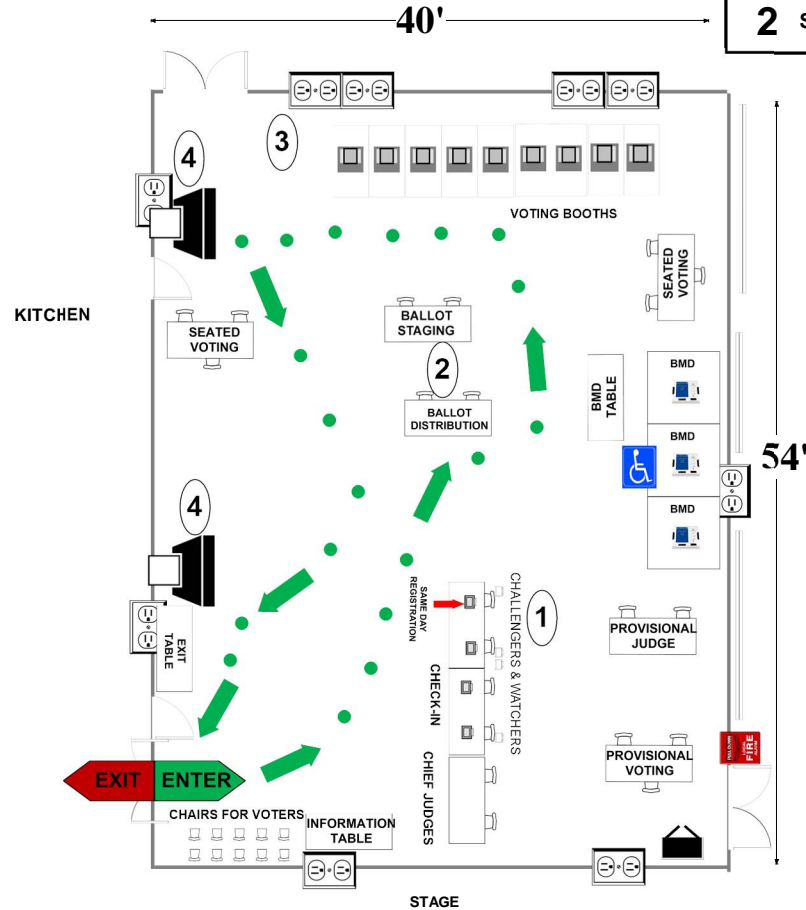

- 6'X2 1/2' Table
- Voting Booths with 2 1/2'X5' clearance
- Transfer Cart
- Window
- Ballot Marking Device
- Vending Machine
- Electronic Poll Book
- Scanner
- Scanner Judge stands**
2 - 3 feet from scanner
- 1** Voter Travel
- 2 plug outlet
- Fire alarm

Montgomery County
Board of Elections

9/20/2024

13-24 Chabad Gan Montessori School

9805 Dameron Dr
Silver Spring, MD 20902

RECOMMENDED ROOM LAYOUT

- | | |
|----------|---------------|
| 7 | Voting Booths |
| 6 | Seated Voting |
| 3 | Poll Books |
| 3 | BMDs |
| 2 | Scanners |

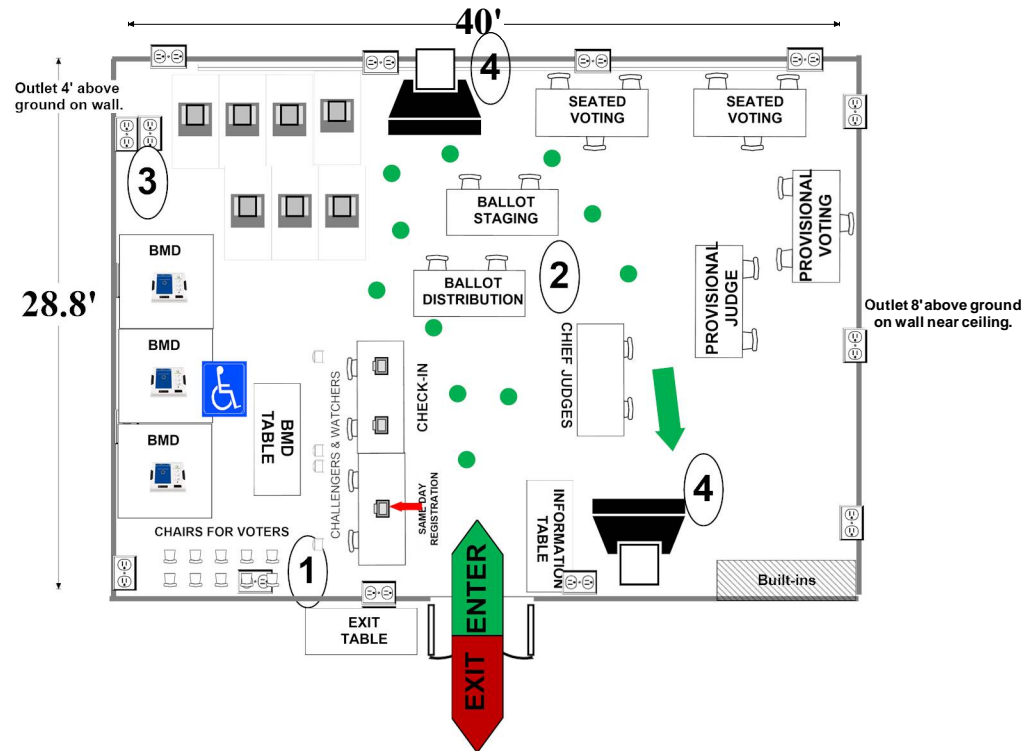

- | | | | | | |
|--|--|--|-------------------------|--|---------------|
| | 6'X2 1/2' Table | | Ballot Marking Device | | Voter Travel |
| | Voting Booths with 2 1/2' X 5' clearance | | Vending Machine | | 2 plug outlet |
| | Transfer Cart | | Electronic Poll Book | | Fire alarm |
| | Window | | Scanner | | |
| | | | Scanner Judge stands | | |
| | | | 2 - 3 feet from scanner | | |

Montgomery County
Board of Elections

10/14/2024

13-25 Viers Mill Elementary School

11711 Joseph Mill Rd
Silver Spring, MD 20906

RECOMMENDED ROOM LAYOUT

ALL-PURPOSE ROOM

- | | |
|----|---------------|
| 12 | Voting Booths |
| 6 | Seated Voting |
| 4 | Poll Books |
| 2 | BMDs |
| 2 | Scanners |

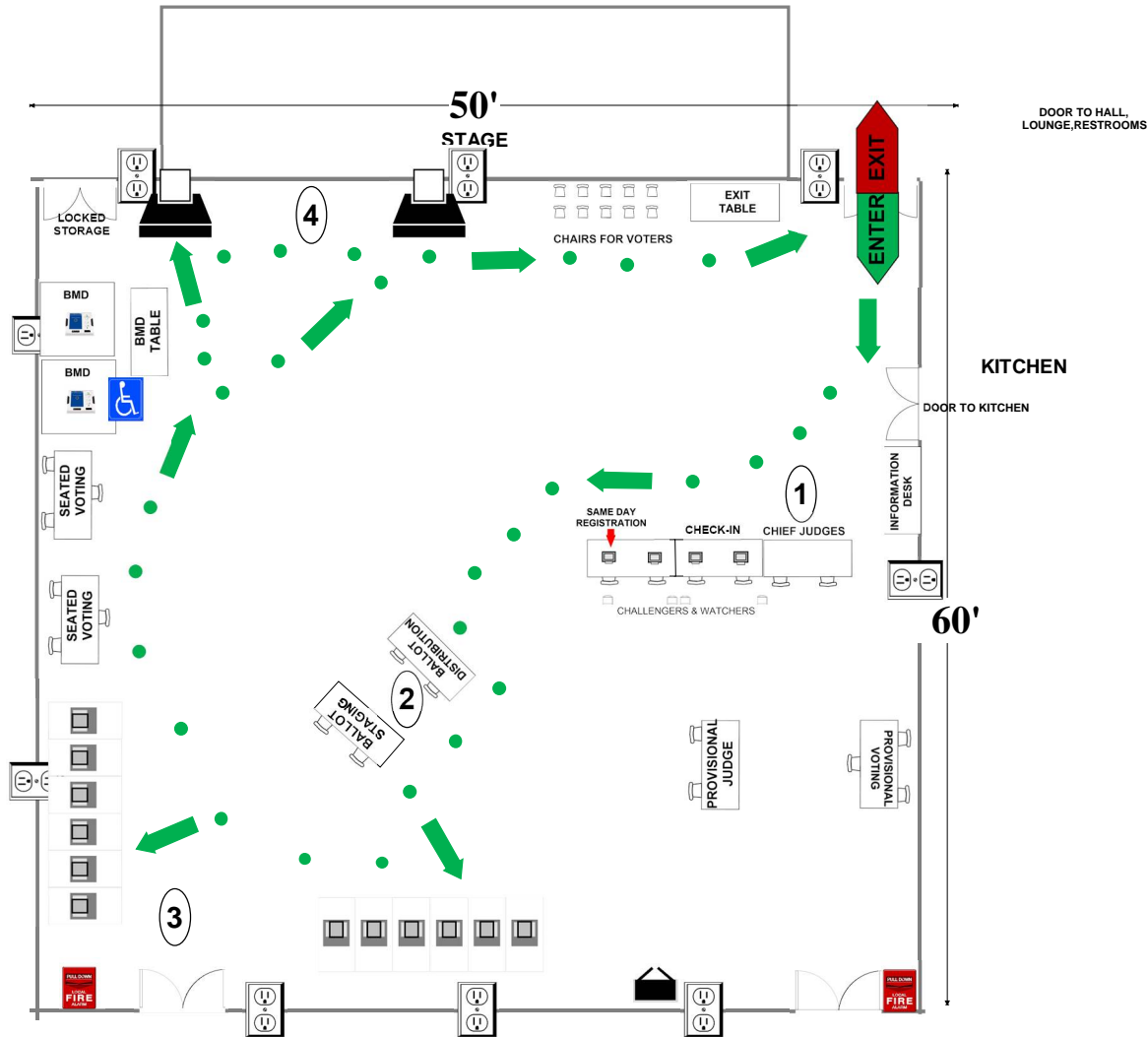

- | | | | | | |
|--|---|--|-------------------------|--|----------------|
| | 6'X2 1/2' Table | | Ballot Marking Device | | 1 Voter Travel |
| | Voting Booths with 2 1/2 X 5' clearance | | Vending Machine | | 2 plug outlet |
| | Transfer Cart | | Electronic Poll Book | | Fire alarm |
| | Window | | Scanner | | |
| | | | Scanner Judge stands | | |
| | | | 2 - 3 feet from scanner | | |

Montgomery County
Board of Elections
9/20/2024

13-27 Albert Einstein High School
 11135 Newport Mill Rd
 Kensington, MD 20895
RECOMMENDED ROOM LAYOUT

CAFETERIA

- 10** Voting Booths
- 9** Seated Voting
- 4** Poll Books
- 2** BMDs
- 2** Scanners

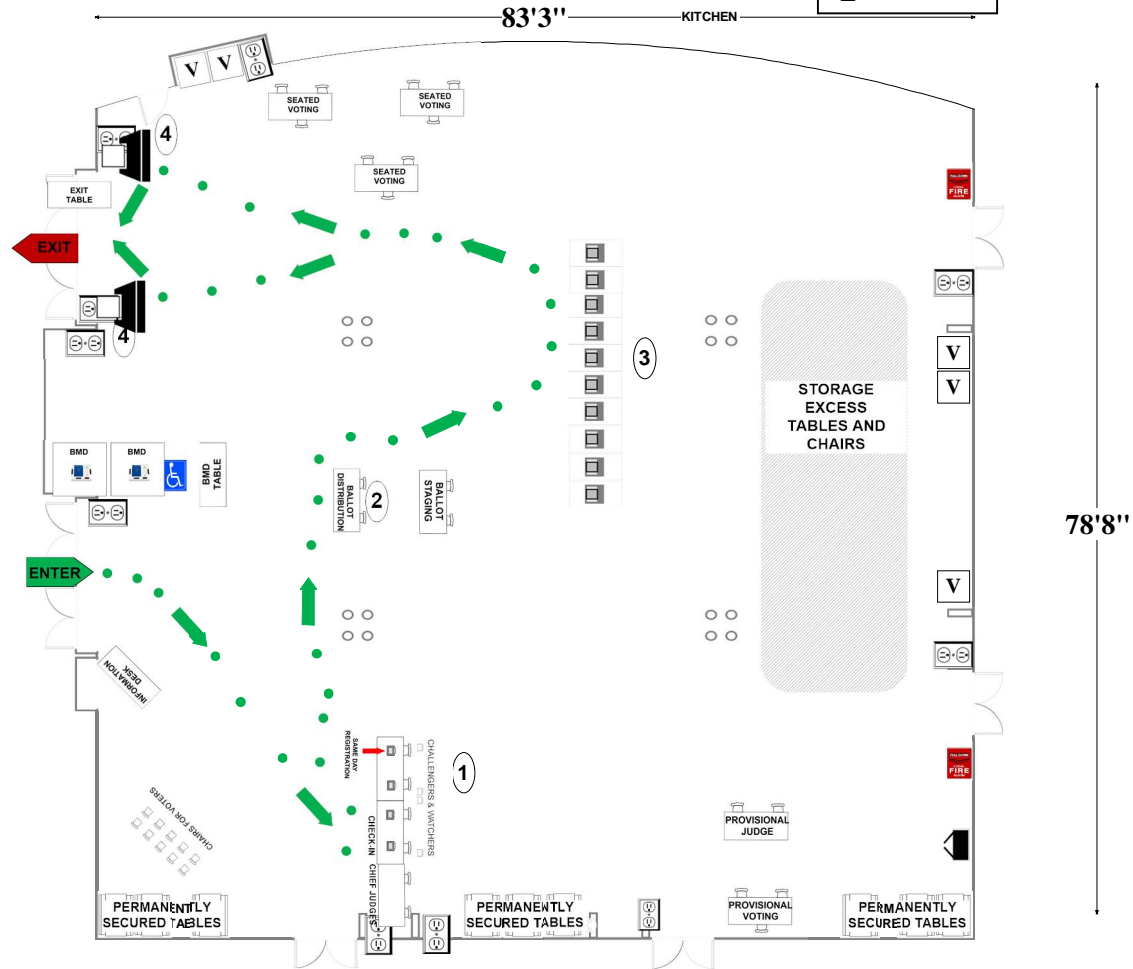

- 6'X2½' Table
- Voting Booths with 2½'X5' clearance
- Transfer Cart
- Window
- Ballot Marking Device
- Vending Machine
- Electronic Poll Book
- Scanner
- Scanner Judge stands 2 - 3 feet from scanner
- 1 Voter Travel
- 2 plug outlet
- Fire alarm

Montgomery County
 Board of Elections
 10/14/2024

13-28 Wheaton High School
 12401 Dalewood Dr
 Silver Spring, MD 20906
RECOMMENDED ROOM LAYOUT

CAFETERIA

- 16** Voting Booths
- 9** Seated Voting
- 6** Poll Books
- 2** BMDs
- 3** Scanners

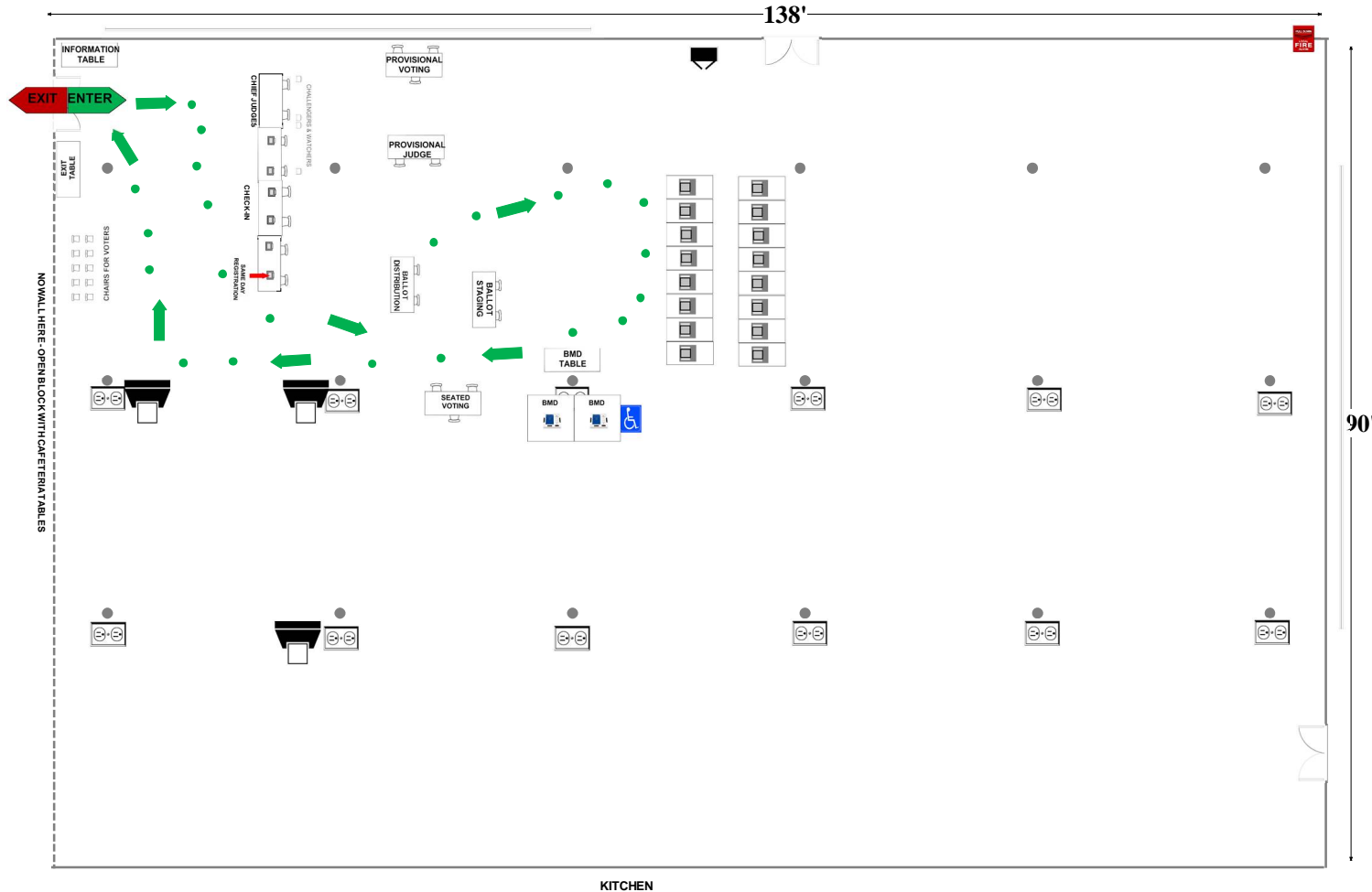

- 6'x2 1/2' Table
- Voting Booths with 2 1/2'x5' clearance
- Transfer Cart
- Window
- Ballot Marking Device
- Vending Machine
- Electronic Poll Book
- Scanner
- Scanner Judge stands 2 - 3 feet from scanner
- 1 Voter Travel
- 2 plug outlet
- Fire alarm
- Column

Montgomery County
 Board of Elections
 9/20/2024

13-29 Highland Elementary School
 3100 Medway St
 Silver Spring, MD 20902

RECOMMENDED ROOM LAYOUT

ALL-PURPOSE ROOM

- 10** Voting Booths
- 9** Seated Voting
- 4** Poll Books
- 2** BMDs
- 2** Scanners

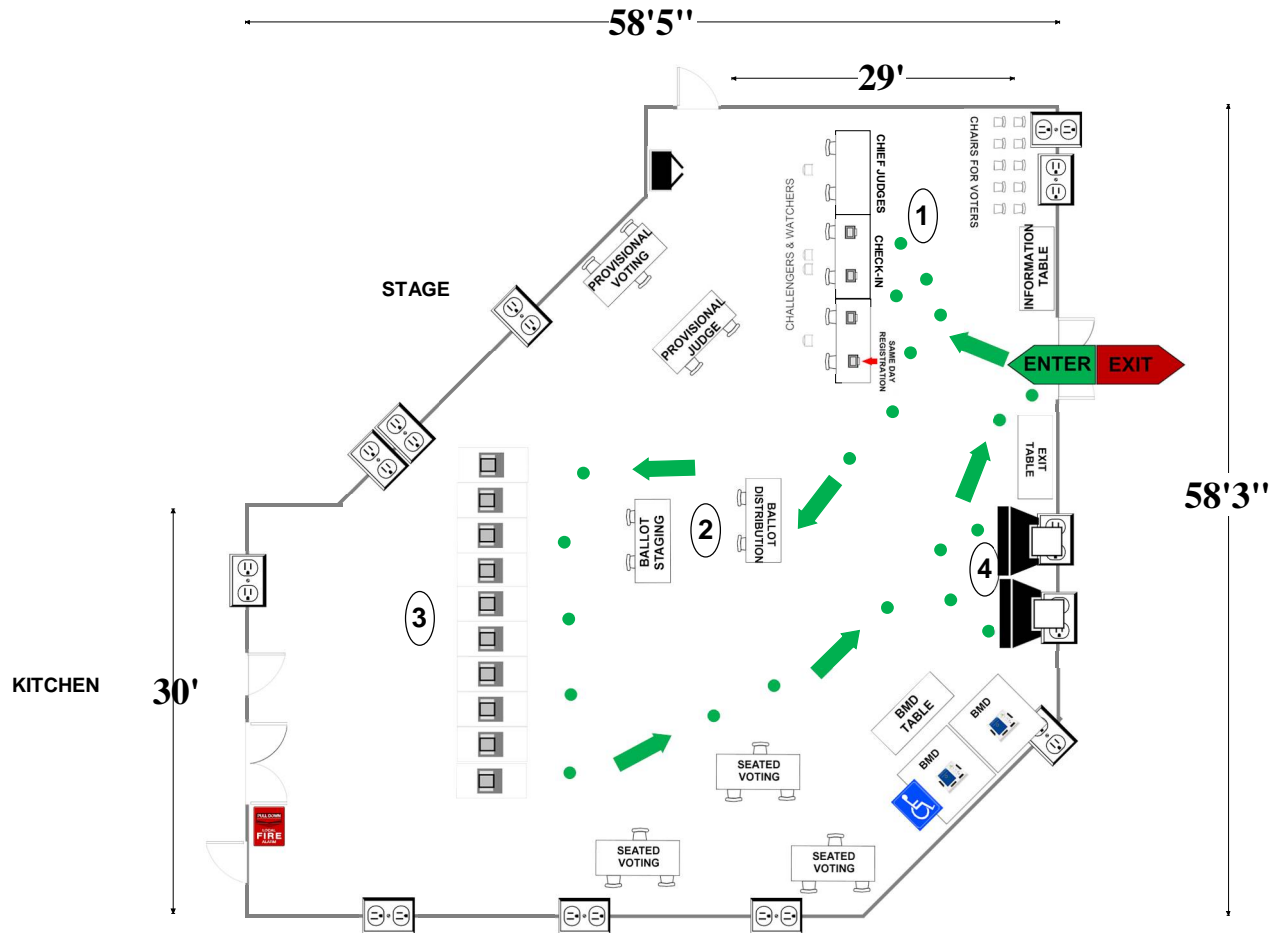

- 6'X2 1/2' Table
- Voting Booths with 2 1/2'X5' clearance
- Transfer Cart
- Window
- Ballot Marking Device
- Vending Machine
- Electronic Poll Book
- Scanner
- Scanner Judge stands**
2 - 3 feet from scanner
- 1 Voter Travel
- 2 plug outlet
- Fire alarm

Montgomery County
 Board of Elections
 9/20/2024

13-31 Oakland Terrace Elementary School

2720 Plyers Mill Rd
Silver Spring, MD 20902

ALL-PURPOSE ROOM

RECOMMENDED ROOM LAYOUT

- 6** Voting Booths
- 3** Seated Voting
- 2** Poll Books
- 3** BMDs
- 2** Scanners

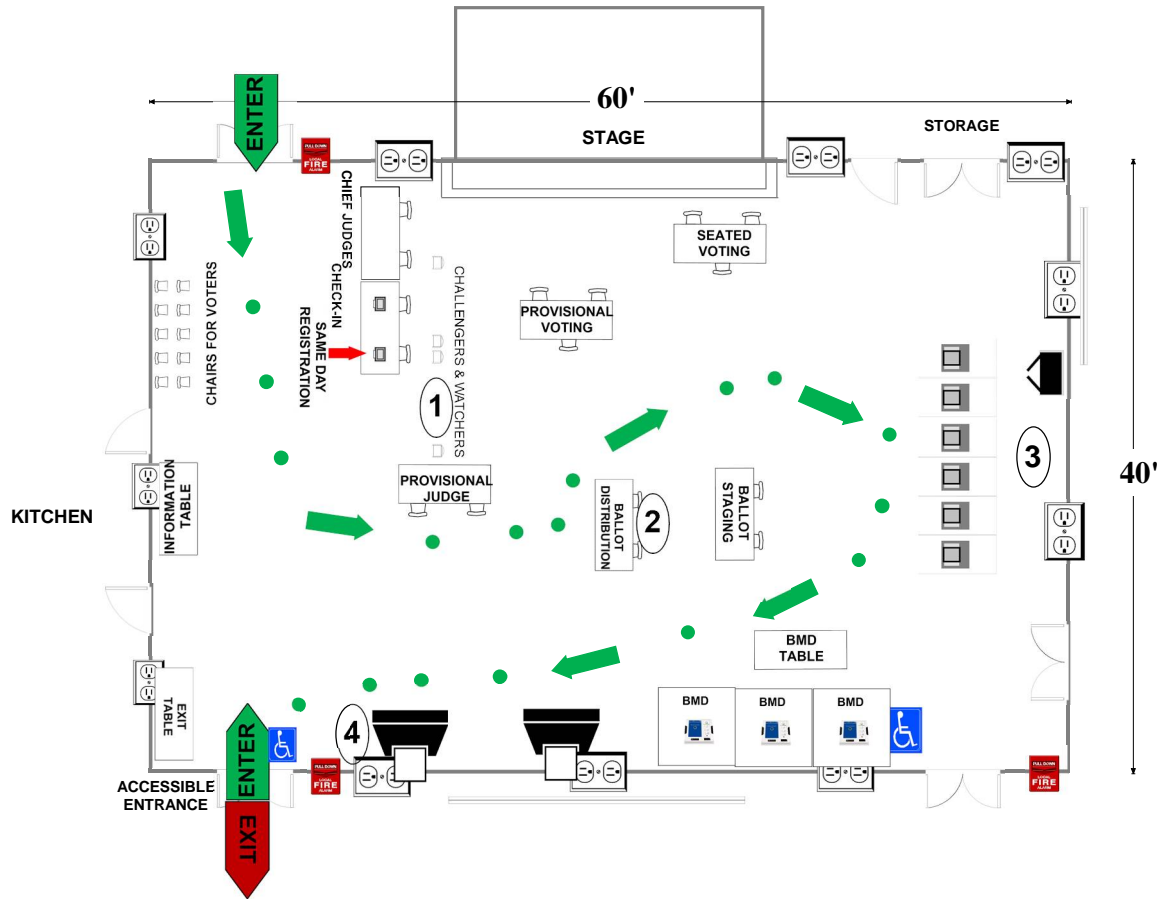

	6'X2 1/2' Table		Ballot Marking Device		Voter Travel
	Voting Booths with 2 1/2'X5' clearance		Vending Machine		2 plug outlet
	Transfer Cart		Electronic Poll Book		Fire alarm
	Window		Scanner		
			Scanner Judge stands 2 - 3 feet from scanner		

Montgomery County
Board of Elections
9/20/2024

13-32 Glen Haven Elementary School

10900 Inwood Ave

Silver Spring, MD 20902

RECOMMENDED ROOM LAYOUT

ALL-PURPOSE ROOM

- 12** Voting Booths
- 9** Seated Voting
- 4** Poll Books
- 3** BMDs
- 2** Scanners

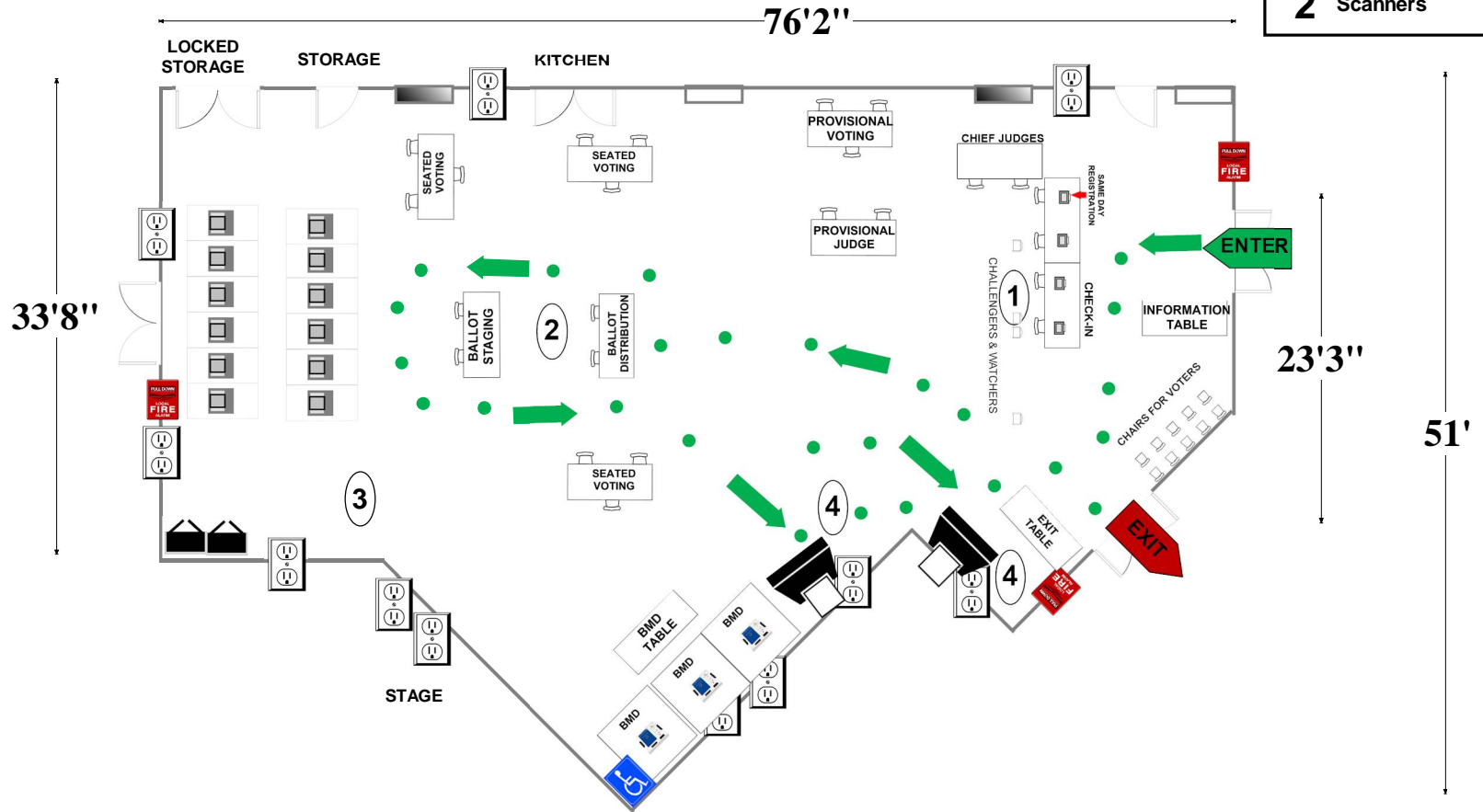

- 6'X2 1/2' Table
- Voting Booths with 2 1/2'X5' clearance
- Transfer Cart
- Window
- Ballot Marking Device
- Vending Machine
- Electronic Poll Book
- Scanner
- Scanner Judge stands**
2 - 3 feet from scanner
- Voter Travel
- 2 plug outlet
- Fire alarm

Montgomery County
Board of Elections

9/20/2024

13-33 Kemp Mill Elementary School

411 Sisson St.
Silver Spring, MD 20902

RECOMMENDED ROOM LAYOUT

LIBRARY/
MEDIA CENTER

- 7** Voting Booths
- 6** Seated Voting
- 3** Poll Books
- 2** BMDs
- 2** Scanners

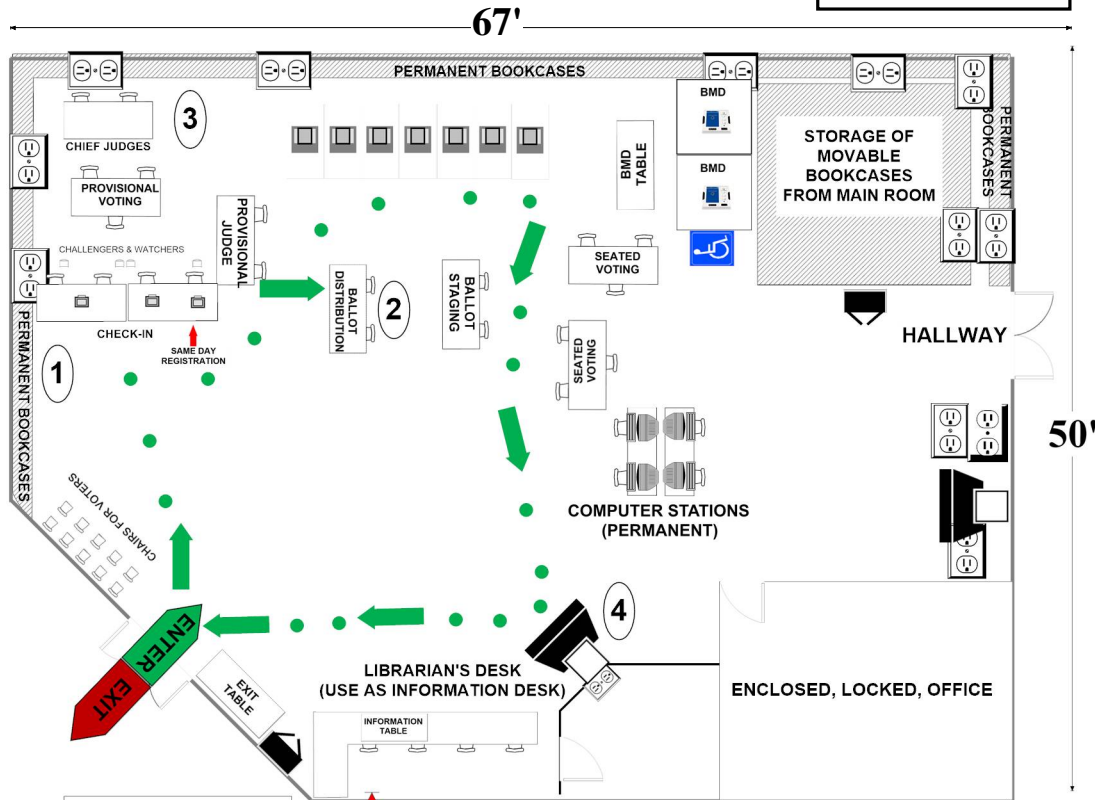

BOX 147-IV-1D.
ON WALL BEHIND
CIRCULATION DESK.
GREEN DOT.

- 6'X2½' Table
- Voting Booths with 2½'X5' clearance
- Transfer Cart
- Window
- Ballot Marking Device
- Vending Machine
- Electronic Poll Book
- Scanner
- Scanner Judge stands**
2 - 3 feet from scanner
- 1 Voter Travel
- 2 plug outlet
- Fire alarm

Montgomery County
Board of Elections

9/20/2024

13-34 Kensington Town Hall

3710 Mitchell St.
Kensington, MD 20895

DRILL HALL

RECOMMENDED ROOM LAYOUT

- 9** Voting Booths
- 6** Seated Voting
- 4** Poll Books
- 3** BMDs
- 2** Scanners

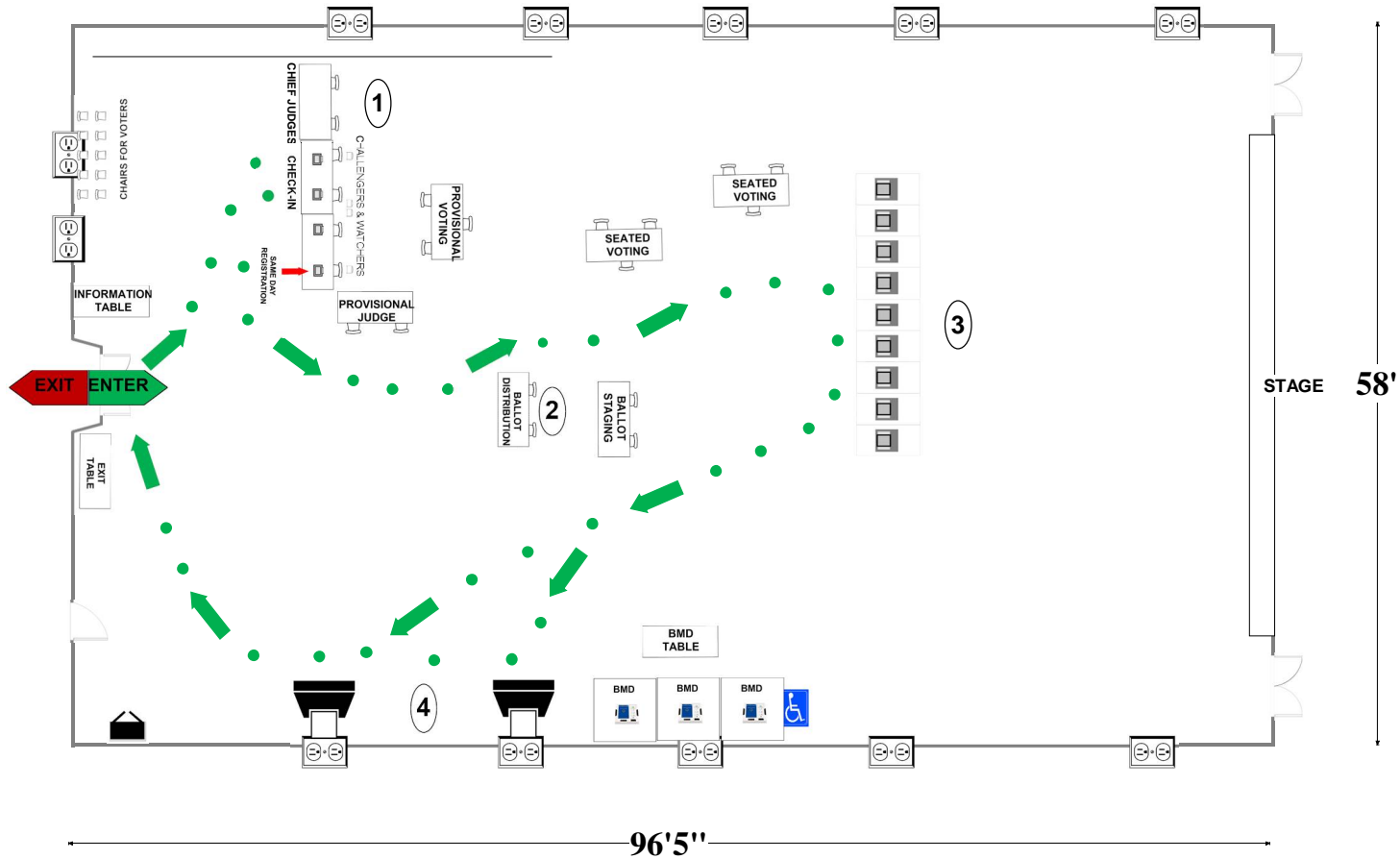

- 6'X2 1/2' Table
- Voting Booths with 2 1/2'X5' clearance
- Transfer Cart
- Window
- Ballot Marking Device
- Vending Machine
- Electronic Poll Book
- Scanner
- Scanner Judge stands
2 - 3 feet from scanner**
- Voter Travel
- 2 plug outlet
- Fire alarm

Montgomery County
Board of Elections

9/20/2024

13-35 Weller Road Elementary School

3301 Weller Rd
Silver Spring, MD 20906

ALL-PURPOSE ROOM

RECOMMENDED ROOM LAYOUT

- 9** Voting Booths
- 6** Seated Voting
- 4** Poll Books
- 2** BMDs
- 2** Scanners

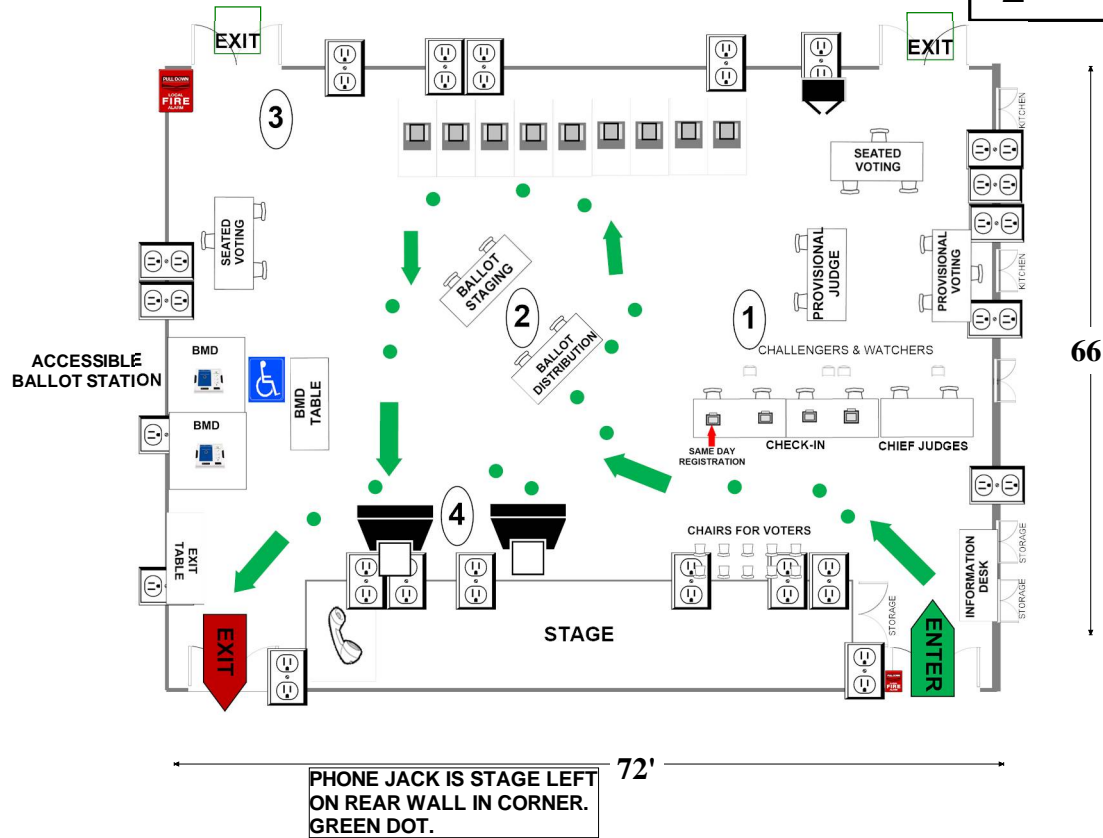

- | | | | | | |
|--|--|--|-------------------------|--|----------------|
| | 6'X2 1/2' Table | | Ballot Marking Device | | 1 Voter Travel |
| | Voting Booths with 2 1/2'X5' clearance | | Vending Machine | | 2 plug outlet |
| | Transfer Cart | | Electronic Poll Book | | Fire alarm |
| | Window | | Scanner | | |
| | | | Scanner Judge stands | | |
| | | | 2 - 3 feet from scanner | | |

Montgomery County
Board of Elections

9/20/2024

13-36 Sargent Shriver Elementary School
 12518 Greenly Dr
 Silver Spring, MD 20906

RECOMMENDED ROOM LAYOUT

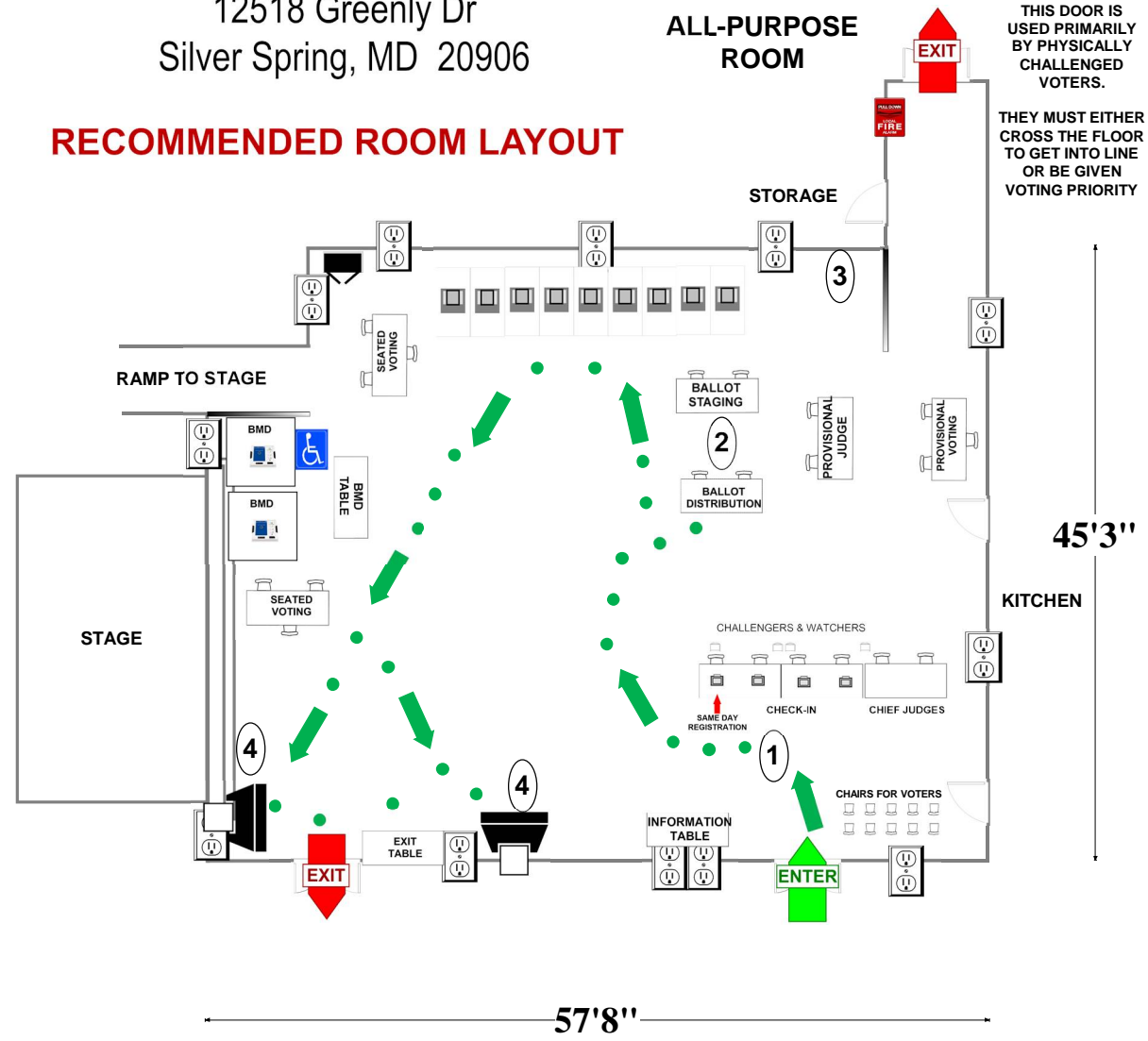

- 9** Voting Booths
- 6** Seated Voting
- 4** Poll Books
- 2** BMDs
- 2** Scanners

THIS DOOR IS USED PRIMARILY BY PHYSICALLY CHALLENGED VOTERS.
 THEY MUST EITHER CROSS THE FLOOR TO GET INTO LINE OR BE GIVEN VOTING PRIORITY

	6'X2 1/2' Table		Ballot Marking Device		Voter Travel
	Voting Booths with 2 1/2'X5' clearance		Vending Machine		2 plug outlet
	Transfer Cart		Electronic Poll Book		Fire alarm
	Window		Scanner		

Scanner Judge stands
 2 - 3 feet from scanner

Montgomery County
 Board of Elections
 9/20/2024

13-37 St. John's Evangelical Lutheran Church

4629 Aspen Hill Rd
Rockville, MD 20853

FELLOWSHIP
HALL

RECOMMENDED ROOM LAYOUT

- | | |
|----------|---------------|
| 7 | Voting Booths |
| 6 | Seated Voting |
| 2 | Poll Books |
| 2 | BMDs |
| 2 | Scanners |

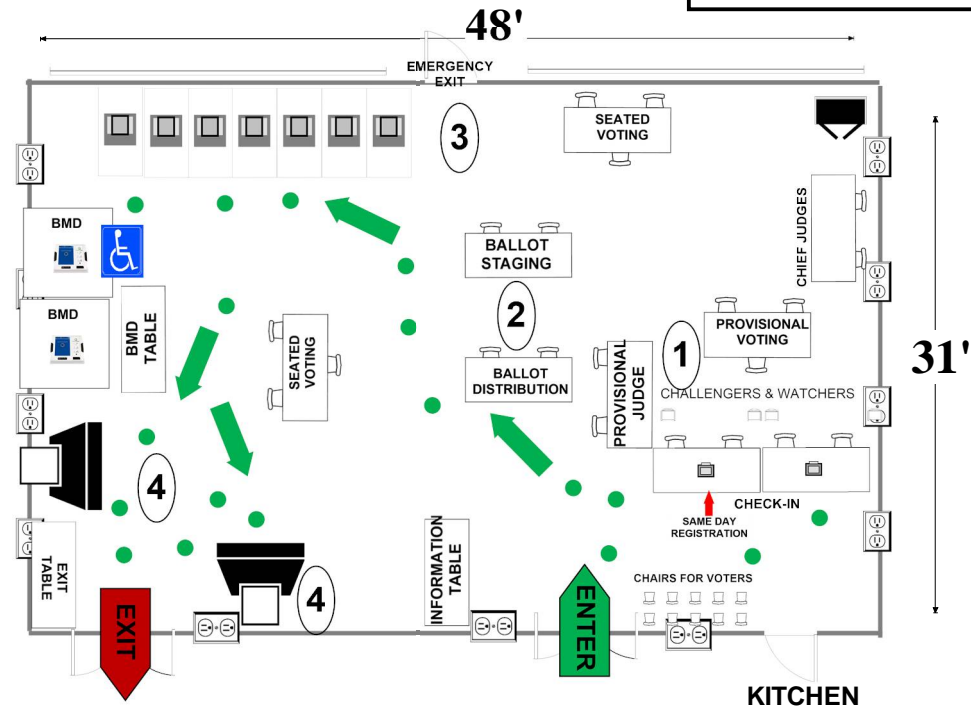

- | | | | | | |
|--|--|--------------------------------|-----------------------|----------|---------------|
| | 6'X2 1/2' Table | | Ballot Marking Device | 1 | Voter Travel |
| | Voting Booths with 2 1/2'X5' clearance | | Vending Machine | | 2 plug outlet |
| | Transfer Cart | | Electronic Poll Book | | Fire alarm |
| | Window | | Scanner | | |
| | | Scanner Judge stands | | | |
| | | 2 - 3 feet from scanner | | | |

Montgomery County
Board of Elections
9/20/2024

13-38 Kensington-Parkwood Elementary School

4710 Saul Rd
Kensington, MD 20895

ALL-PURPOSE ROOM

RECOMMENDED ROOM LAYOUT

- 15** Voting Booths
- 9** Seated Voting
- 6** Poll Books
- 4** BMDs
- 3** Scanners

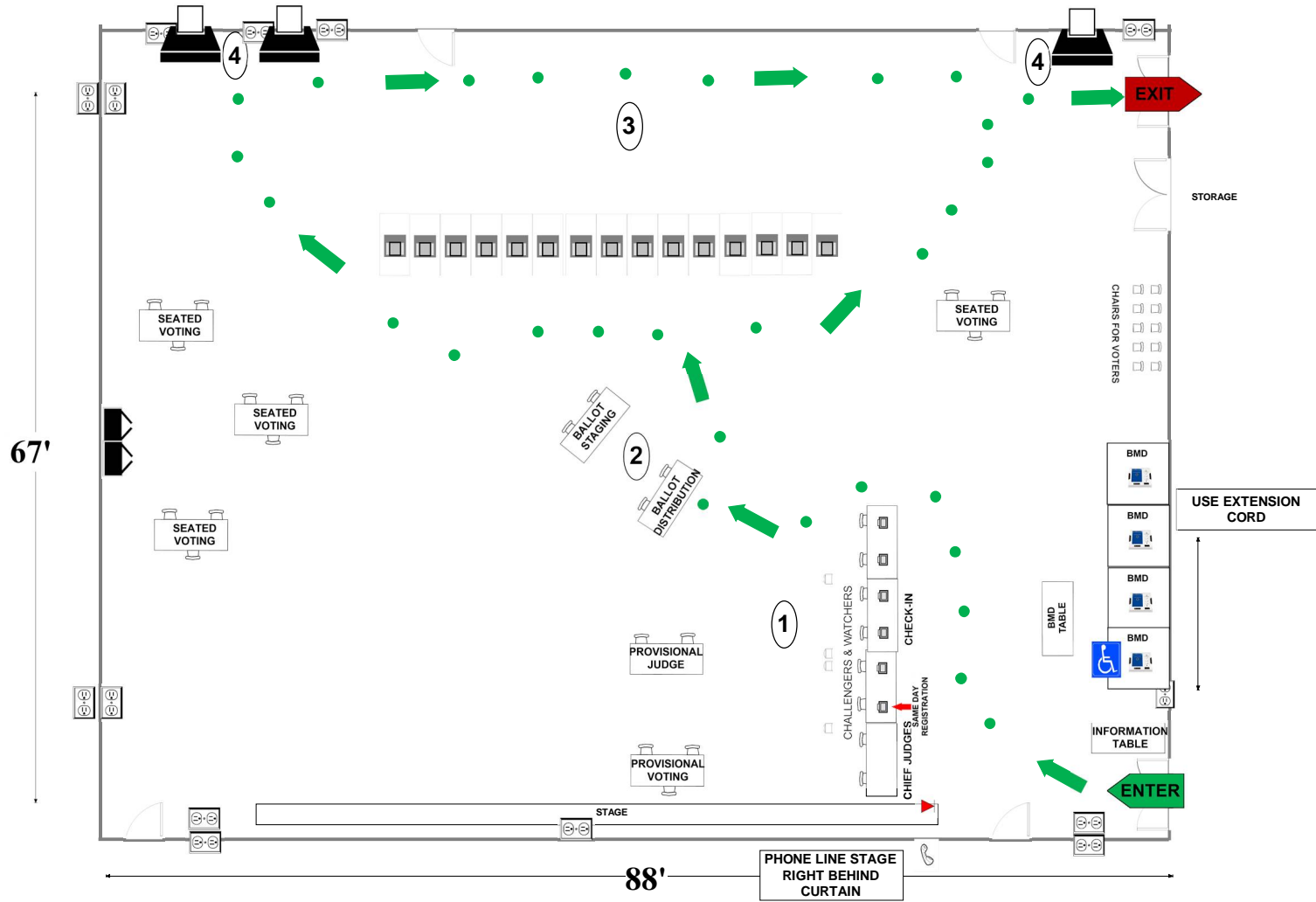

- 6'X2 1/2' Table
- Voting Booths with 2 1/2'X5' clearance
- Scanner
- Window
- Ballot Marking Device
- Vending Machine
- Electronic Poll Book
- Black Transfer Cart
- Voter Travel
- 2 plug outlet
- Fire alarm

Montgomery County Board of Elections

9/20/2024

13-39 Rock Creek Forest Elementary School

8330 Grubb Rd

Chevy Chase, MD 20815

ALL-PURPOSE ROOM

RECOMMENDED ROOM LAYOUT

- 7** Voting Booths
- 6** Seated Voting
- 3** Poll Books
- 3** BMDs
- 2** Scanners

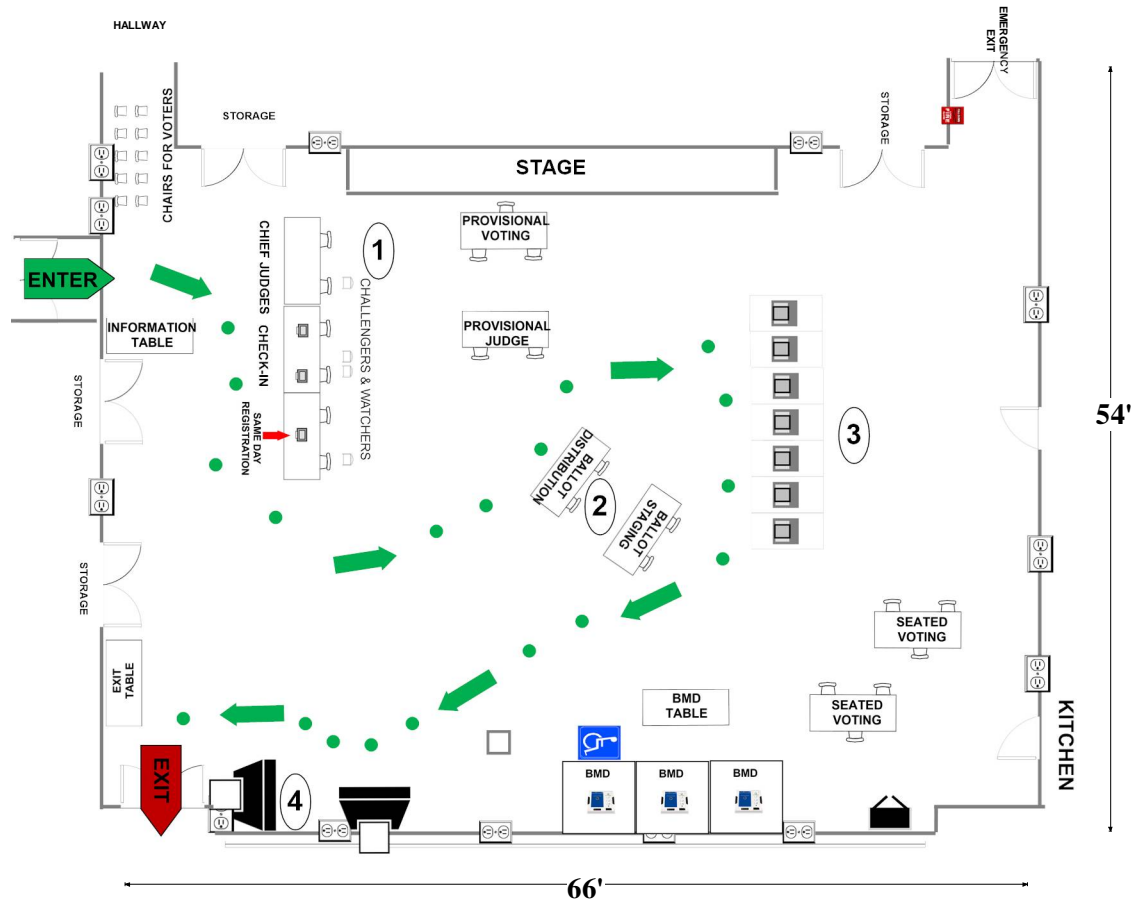

- | | | | | | |
|--|--|--|---|--|---------------|
| | 6'X2 1/2' Table | | Ballot Marking Device | | Voter Travel |
| | Voting Booths with 2 1/2'X5' clearance | | Vending Machine | | 2 plug outlet |
| | Transfer Cart | | Electronic Poll Book | | Fire alarm |
| | Window | | Scanner | | Column |
| | | | Scanner Judge stands
2 - 3 feet from scanner | | |

Montgomery County
Board of Elections
9/20/2024

13-40 Rock View Elementary School
 3901 Denfeld Ave
 Kensington, MD 20895

ALL-PURPOSE ROOM

RECOMMENDED ROOM LAYOUT

- 6** Voting Booths
- 6** Seated Voting
- 2** Poll Books
- 2** BMDs
- 2** Scanners

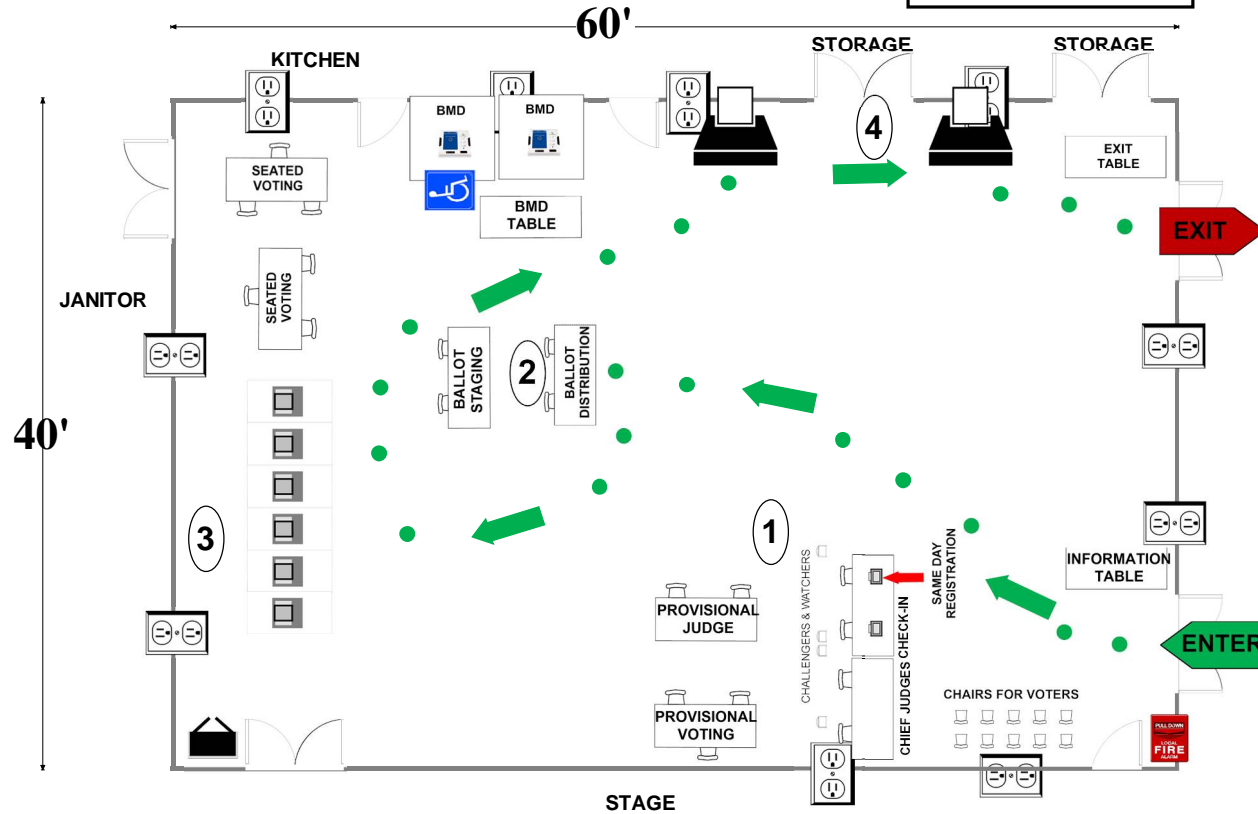

- 6'X2 1/2' Table
- Voting Booths with 2 1/2'X5' clearance
- Transfer Cart
- Window
- Ballot Marking Device
- Vending Machine
- Electronic Poll Book
- Scanner
- Scanner Judge stands**
2 - 3 feet from scanner
- 1** Voter Travel
- 2 plug outlet
- Fire alarm

Montgomery County
 Board of Elections

9/20/2024

13-42 The Arc Montgomery County Karasik Center

10611 Tenbrook Dr
Silver Spring, MD 20901

ALL-PURPOSE ROOM

RECOMMENDED ROOM LAYOUT

- 5** Voting Booths
- 6** Seated Voting
- 2** Poll Books
- 2** BMDs
- 2** Scanners

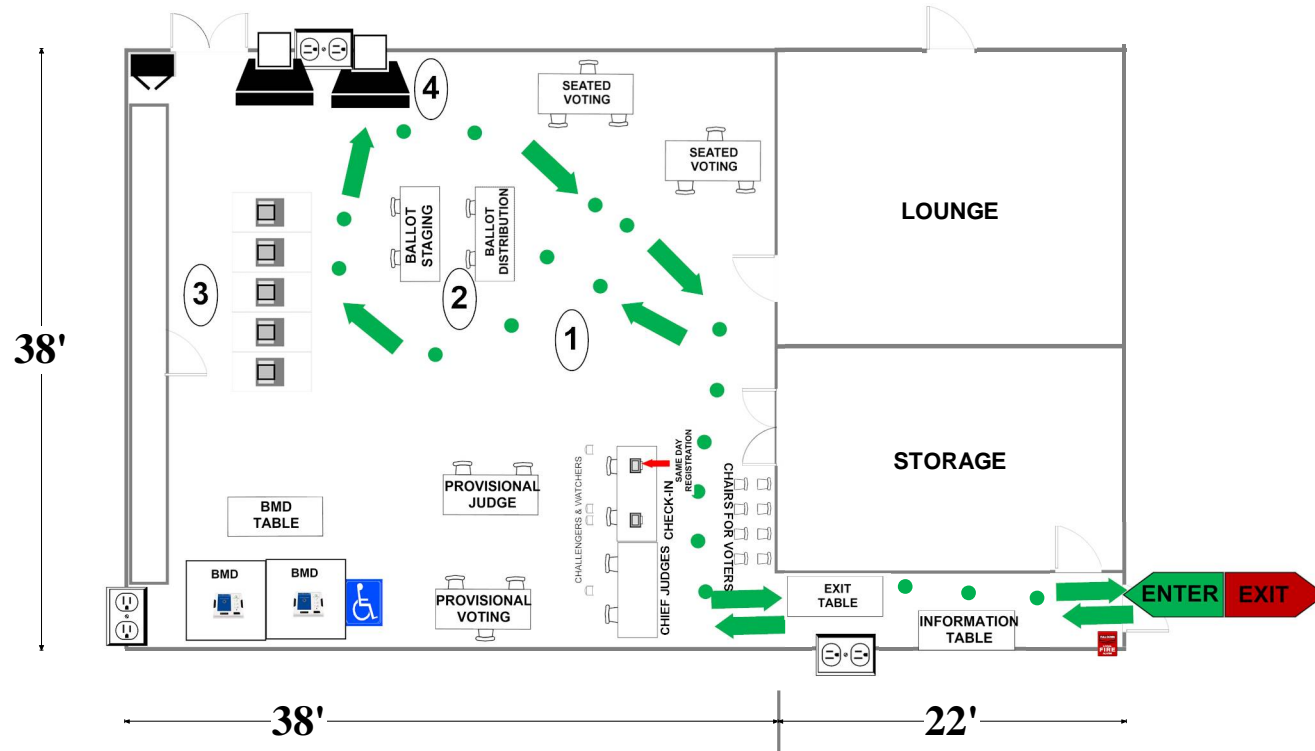

- 6'X2½' Table
- Voting Booths with 2½'X5' clearance
- Transfer Cart
- Window
- BMD
- Vending Machine
- Electronic Poll Book
- Scanner
- Scanner Judge stands 2 - 3 feet from scanner
- 1 Voter Travel
- 2 plug outlet
- Fire alarm

Montgomery County
Board of Elections
9/20/2024

13-43 Wheaton Woods Elementary School
 4510 Faroe Place
 Rockville MD 20853

CAFETERIA

RECOMMENDED ROOM LAYOUT

- 8** Voting Booths
- 6** Seated Voting
- 3** Poll Books
- 2** BMDs
- 2** Scanners

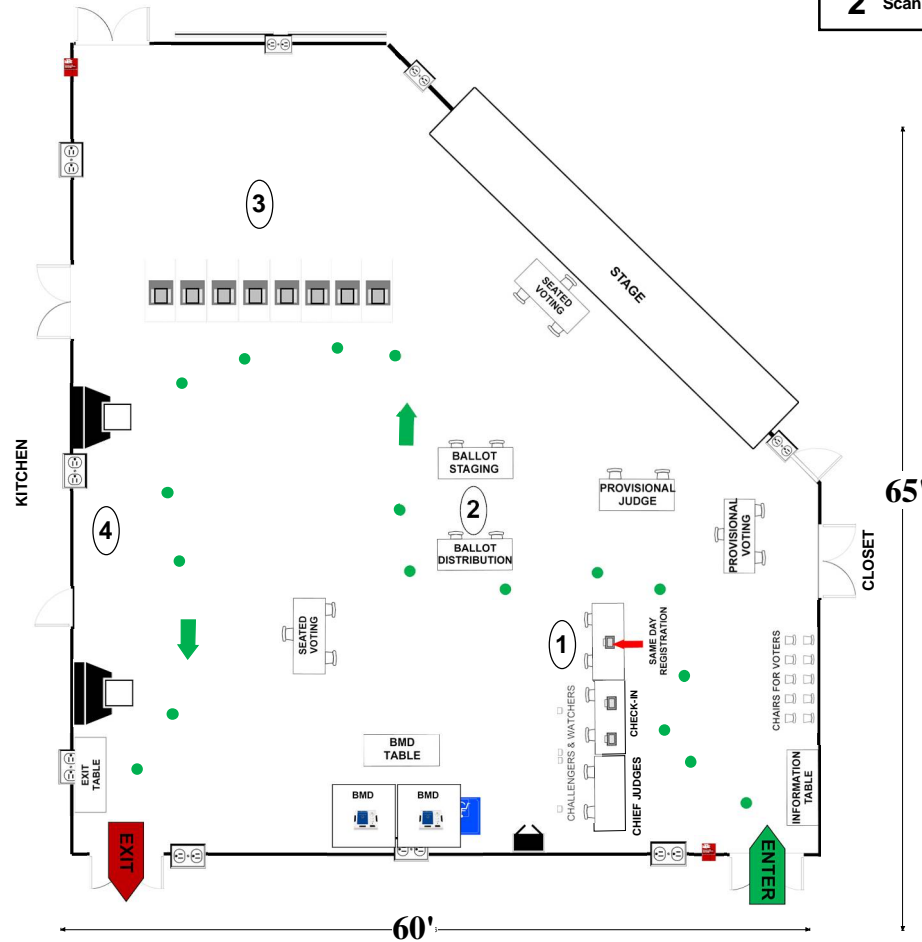

- 6'x2 1/2' Table
- Voting Booths with 2 1/2'x5' clearance
- Transfer Cart
- Window
- Ballot Marking Device
- Vending Machine
- Electronic Poll Book
- Scanner
- Scanner Judge stands**
2 - 3 feet from scanner
- 1 Voter Travel
- 2 plug outlet
- Fire alarm

Montgomery County
 Board of Elections
 9/20/2024

13-44 Arcola Elementary School

1820 Franwall Ave
Silver Spring, MD 20902

ALL-PURPOSE ROOM

RECOMMENDED ROOM LAYOUT

- 11** Voting Booths
- 6** Seated Voting
- 4** Poll Books
- 2** BMDs
- 2** Scanners

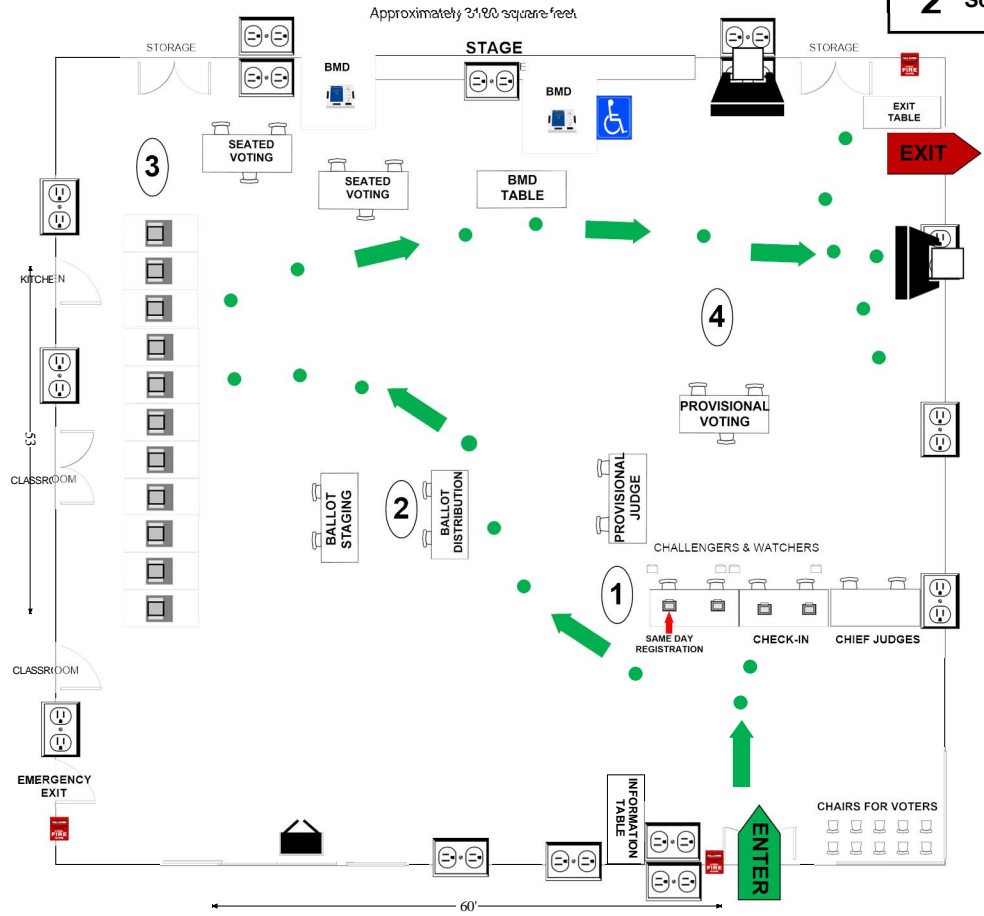

	6'X2 1/2' Table		Ballot Marking Device		1 Voter Travel
	Voting Booths with 2 1/2'X5' clearance		Vending Machine		2 plug outlet
	Transfer Cart		Electronic Poll Book		Scanner
	Window		Scanner Judge stands 2 - 3 feet from scanner		Fire alarm

Montgomery County
Board of Elections
9/20/2024

13-45 Parkland Middle School
 4610 W Frankfort Drive
 Rockville, MD 20853
RECOMMENDED ROOM LAYOUT

All Purpose Room

- 6** Voting Booths
- 3** Seated Voting
- 2** Poll Books
- 2** BMDs
- 2** Scanners*

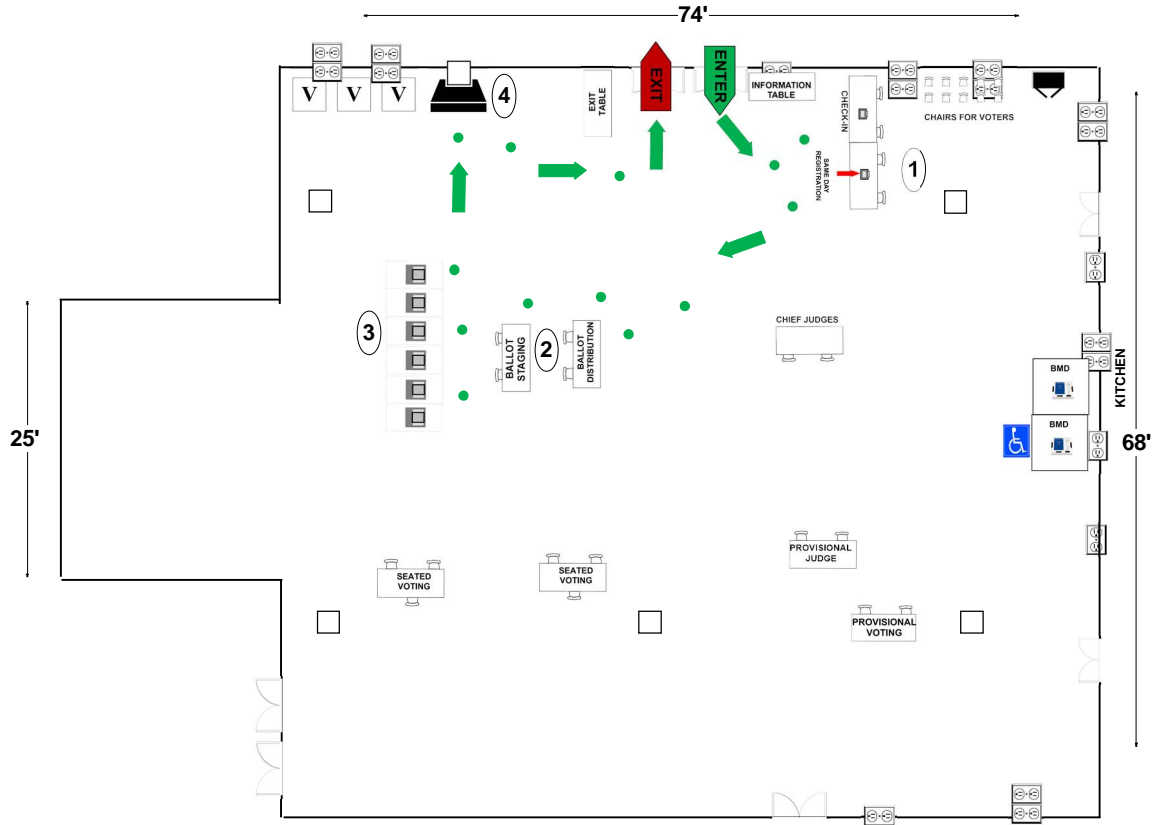

***NOTE:**
 One scanner remains in the black cart as a back-up. The back-up scanner is only used if the other scanner breaks down.
 The back-up scanner must be opened and closed at the end of the night if it is not used.

- 6'x2 1/2' Table
- Voting Booth
- Transfer Cart
- Window
- Ballot Marking Device
- Electronic Poll Book
- Scanner
- Column
- Voter Travel
- 2 plug outlet
- Accessible Voting booth/ Ballot Marking Device
- Fire alarm

Montgomery County
 Board of Elections
 9/20/2024

13-46 English Manor School
4511 Bestor Drive
Rockville, MD 20853

ALL-PURPOSE ROOM

RECOMMENDED ROOM LAYOUT

- 7** Voting Booths
- 6** Seated Voting
- 3** Poll Books
- 2** BMDs
- 2** Scanners

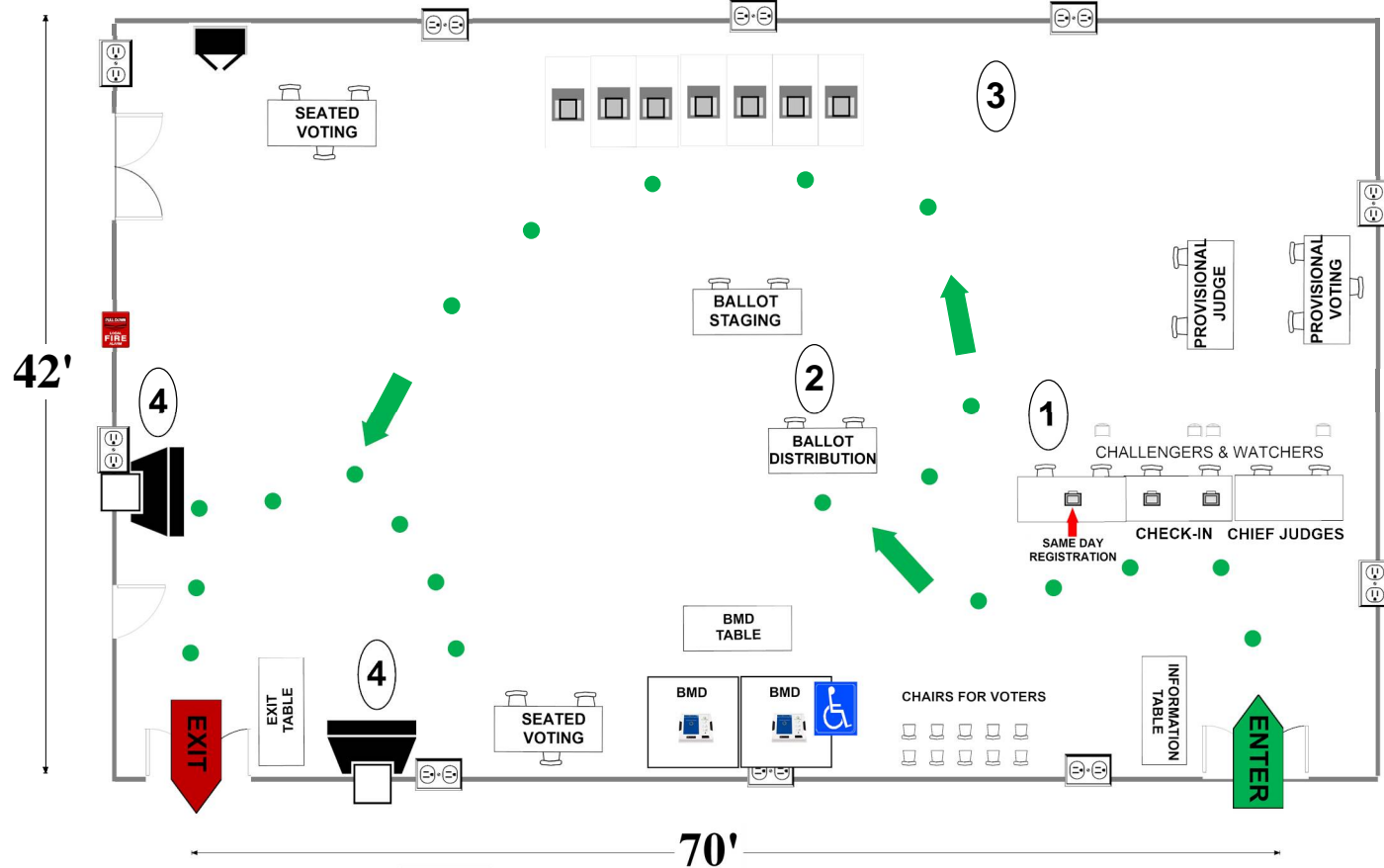

	6'X2 1/2' Table		BMD		Voter Travel
	Voting Booths with 2 1/2'X5' clearance		Vending Machine		2 plug outlet
	Scanner		Electronic Poll Book		Fire alarm
	Window		Black Transfer Cart		

Montgomery County
 Board of Elections

9/20/2024

13-49 Mid-Country Community Recreation Center

2004 Queensguard Rd









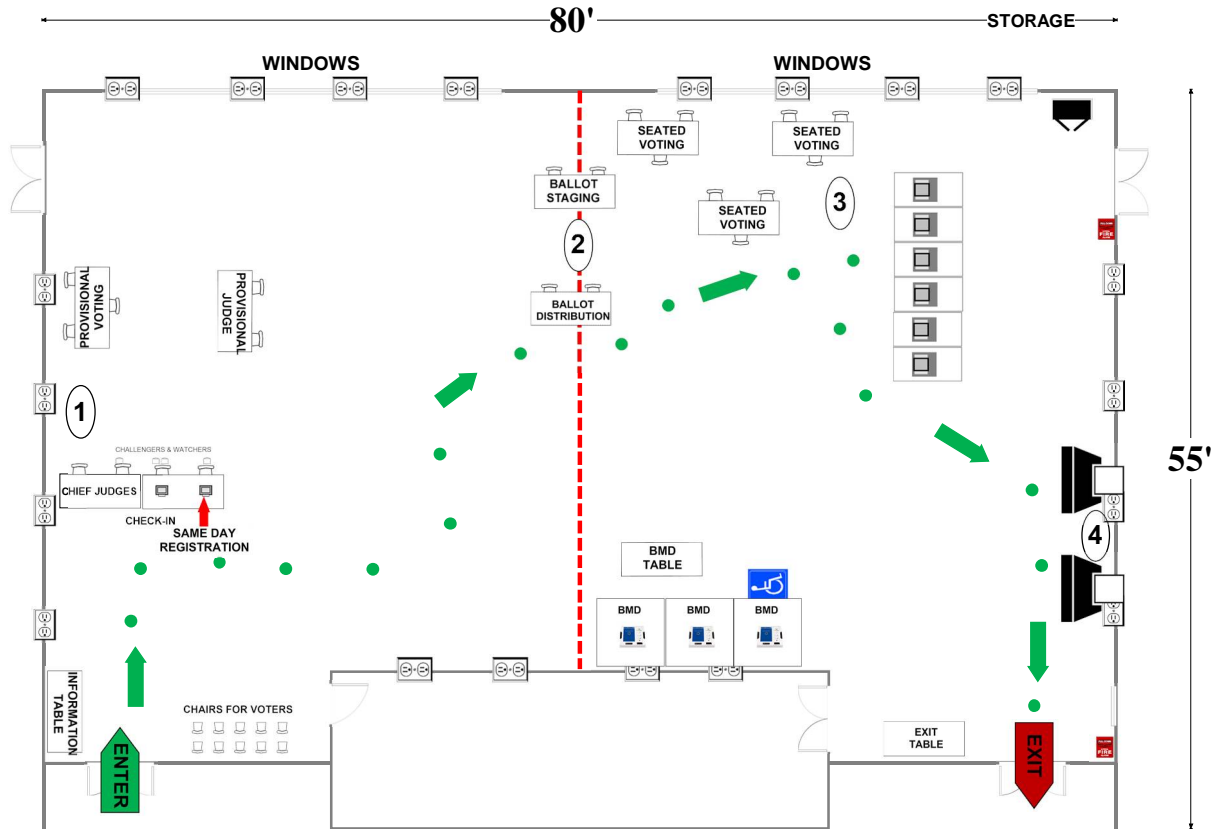

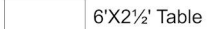
Silver Spring, MD 20906

SOCIAL HALL

RECOMMENDED ROOM LAYOUT

- 6** Voting Booths
- 9** Seated Voting
- 2** Poll Books
- 3** BMDs
- 2** Scanners



-  6'X2 1/2' Table
-  Voting Booths with 2 1/2'X5' clearance
-  Transfer Cart
-  Window
-  Ballot Marking Device
-  Vending Machine
-  Electronic Poll Book
-  Scanner
- Scanner Judge stands**
2 - 3 feet from scanner
-  Voter Travel
-  2 plug outlet
-  Fire alarm

Montgomery County
Board of Elections

9/20/2024

13-51 Rock Creek Valley Elementary School

5121 Russett Rd
Rockville, MD 20853

ALL-PURPOSE ROOM

RECOMMENDED ROOM LAYOUT

- | | |
|-----------|---------------|
| 10 | Voting Booths |
| 9 | Seated Voting |
| 4 | Poll Books |
| 3 | BMDs |
| 2 | Scanners |

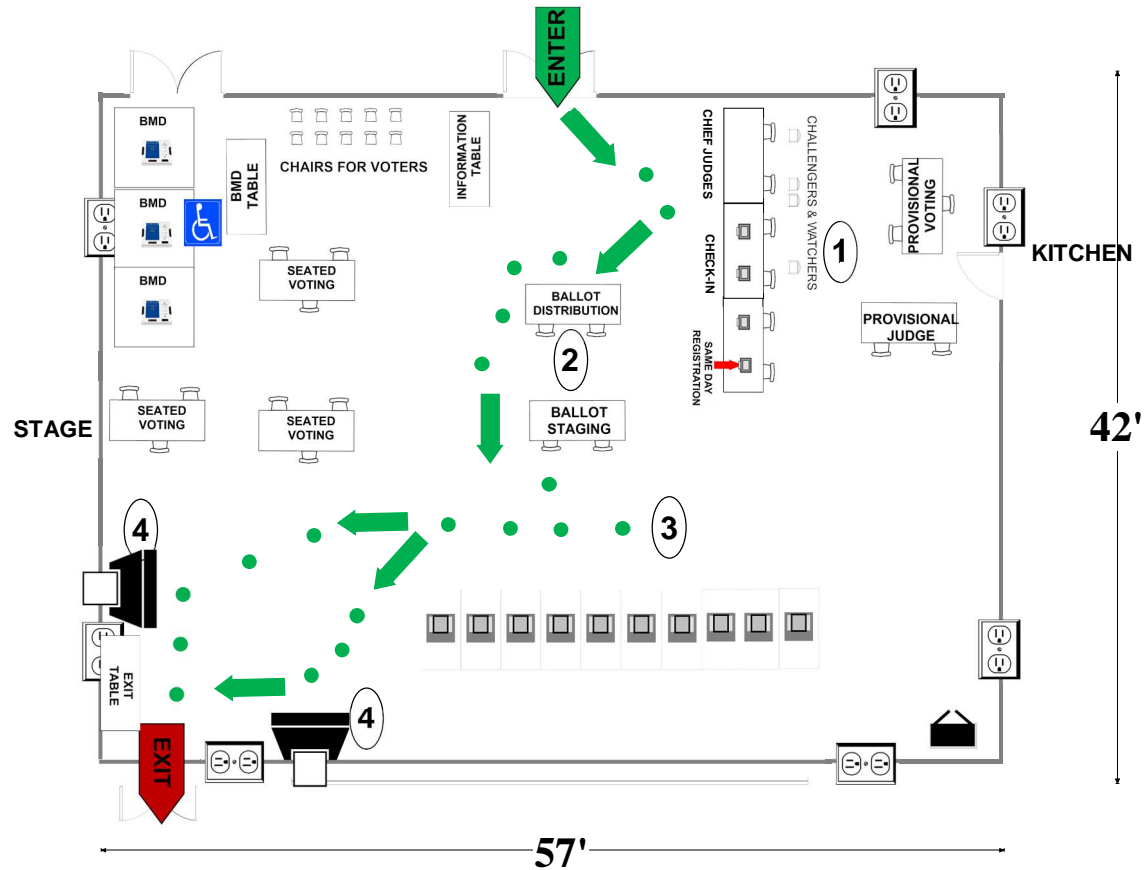

- | | | | | | |
|--|-------------------------------------|--|---|--|----------------|
| | 6'X2½' Table | | Ballot Marking Device | | 1 Voter Travel |
| | Voting Booths with 2½'X5' clearance | | Vending Machine | | 2 plug outlet |
| | Transfer Cart | | Electronic Poll Book | | Fire alarm |
| | Window | | Scanner | | |
| | | | Scanner Judge stands
2 - 3 feet from scanner | | |

Montgomery County
Board of Elections

10/14/2024

13-52 Earle B. Wood Middle School
 14615 Bauer Dr
 Rockville, MD 20853

CAFETERIA

RECOMMENDED ROOM LAYOUT

- 7** Voting Booths
- 6** Seated Voting
- 3** Poll Books
- 2** BMDs
- 2** Scanners

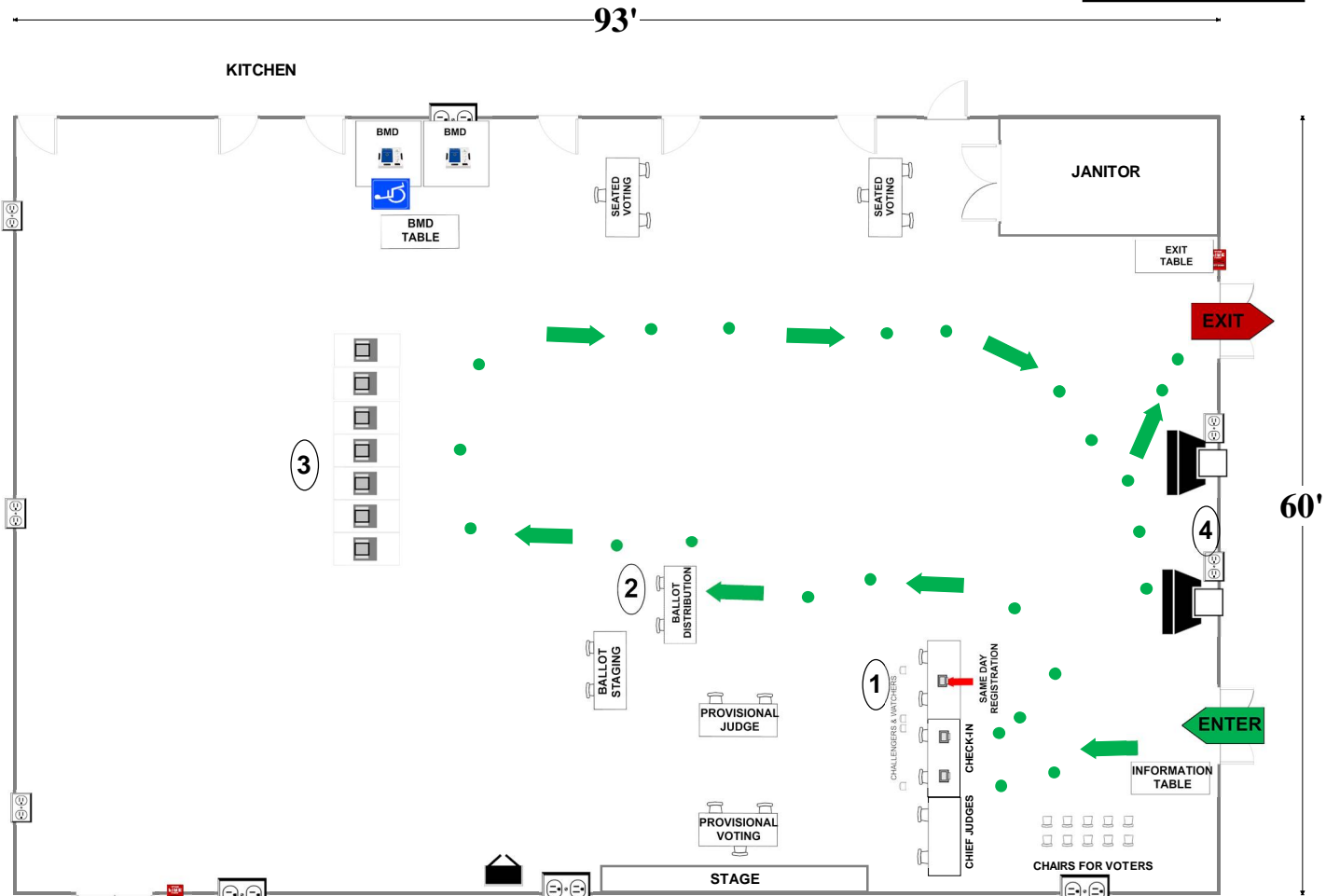

- 6'X2½' Table
- Voting Booths with 2½'X5' clearance
- Transfer Cart
- Window
- Ballot Marking Device
- Vending Machine
- Electronic Poll Book
- Scanner
- Voter Travel
- 2 plug outlet
- Fire alarm
- Scanner Judge stands
2 - 3 feet from scanner**

Montgomery County
 Board of Elections
 9/23/2024

13-53 Sligo Middle School

1401 Dennis Ave
Silver Spring, MD 20902

RECOMMENDED ROOM LAYOUT

CAFETERIA

- 6** Voting Booths
- 3** Seated Voting
- 2** Poll Books
- 2** BMDs
- 2** Scanners

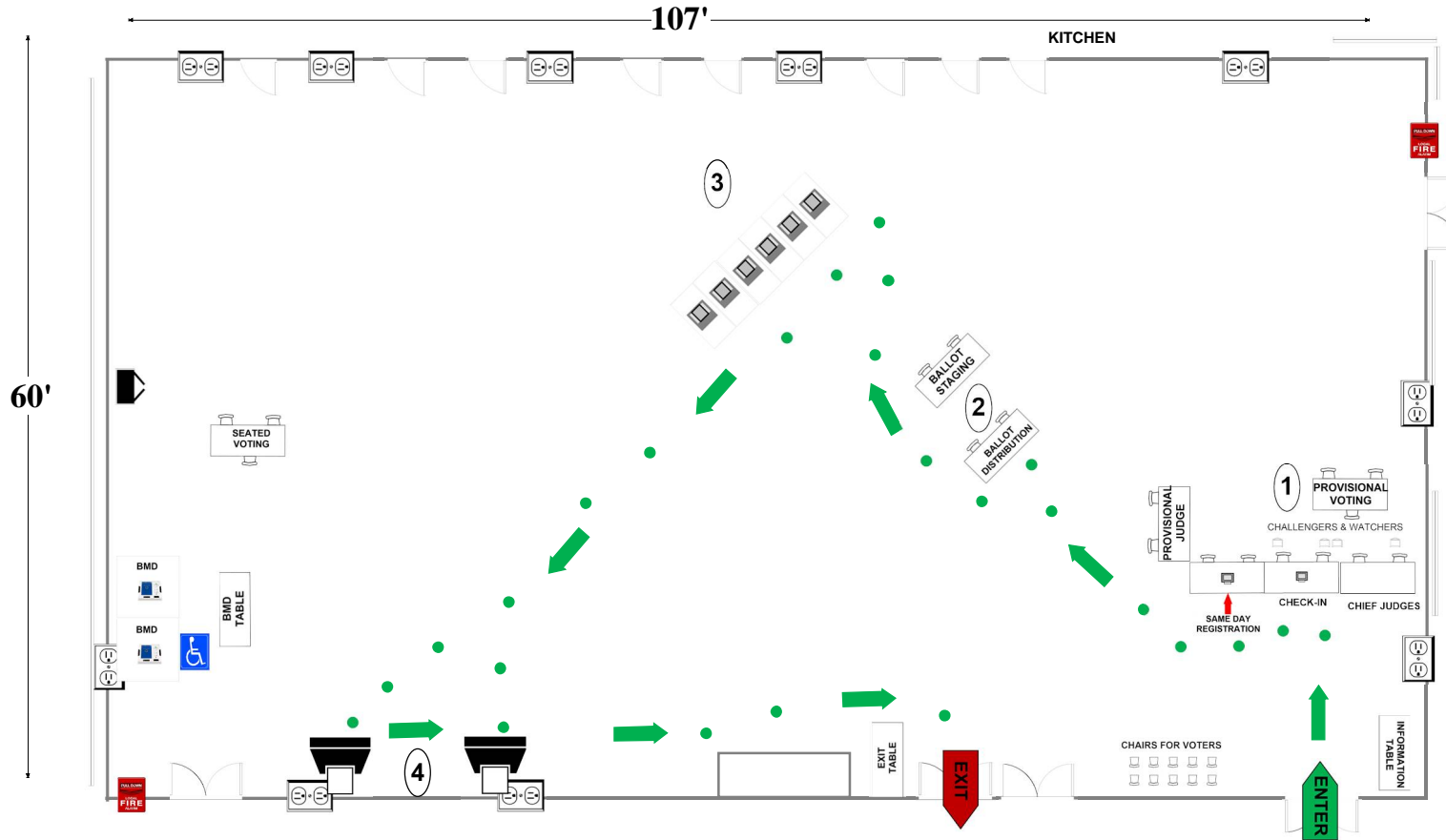

- 6'x2 1/2' Table
- Voting Booths with 2 1/2'x5' clearance
- Transfer Cart
- Window
- Ballot Marking Device
- Vending Machine
- Electronic Poll Book
- Scanner
- 1** Voter Travel
- 2 plug outlet
- Fire alarm
- Scanner Judge stands**
2 - 3 feet from scanner

Montgomery County
Board of Elections
9/20/2024

13-54 Leisure World Clubhouse I

3700 Rossmoor Blvd
Silver Spring, MD 20906

RECOMMENDED ROOM LAYOUT

BALLROOM

- | | |
|----|---------------|
| 8 | Voting Booths |
| 15 | Seated Voting |
| 3 | Poll Books |
| 5 | BMDs |
| 2 | Scanners |

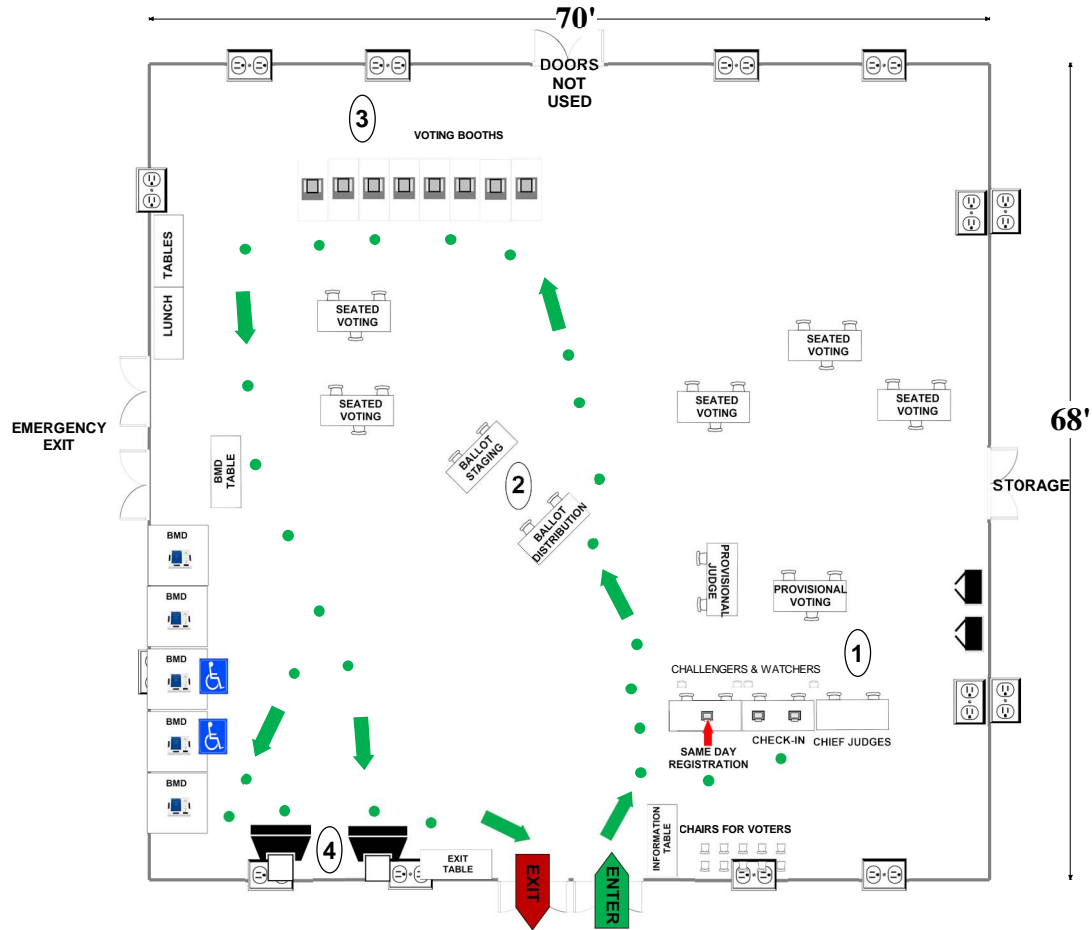

- | | | | | | |
|--|--|--|---|--|----------------|
| | 6'X2 1/2' Table | | Ballot Marking Device | | 1 Voter Travel |
| | Voting Booths with 2 1/2'X5' clearance | | Vending Machine | | 2 plug outlet |
| | Transfer Cart | | Electronic Poll Book | | Fire alarm |
| | Window | | Scanner | | |
| | | | Scanner Judge stands
2 - 3 feet from scanner | | |

Montgomery County
Board of Elections

9/23/2024

13-55 Strathmore Elementary School

3200 Beaverwood Ln
Silver Spring, MD 20906

RECOMMENDED ROOM LAYOUT

ALL-PURPOSE ROOM

- 6** Voting Booths
- 6** Seated Voting
- 2** Poll Books
- 2** BMDs
- 2** Scanners

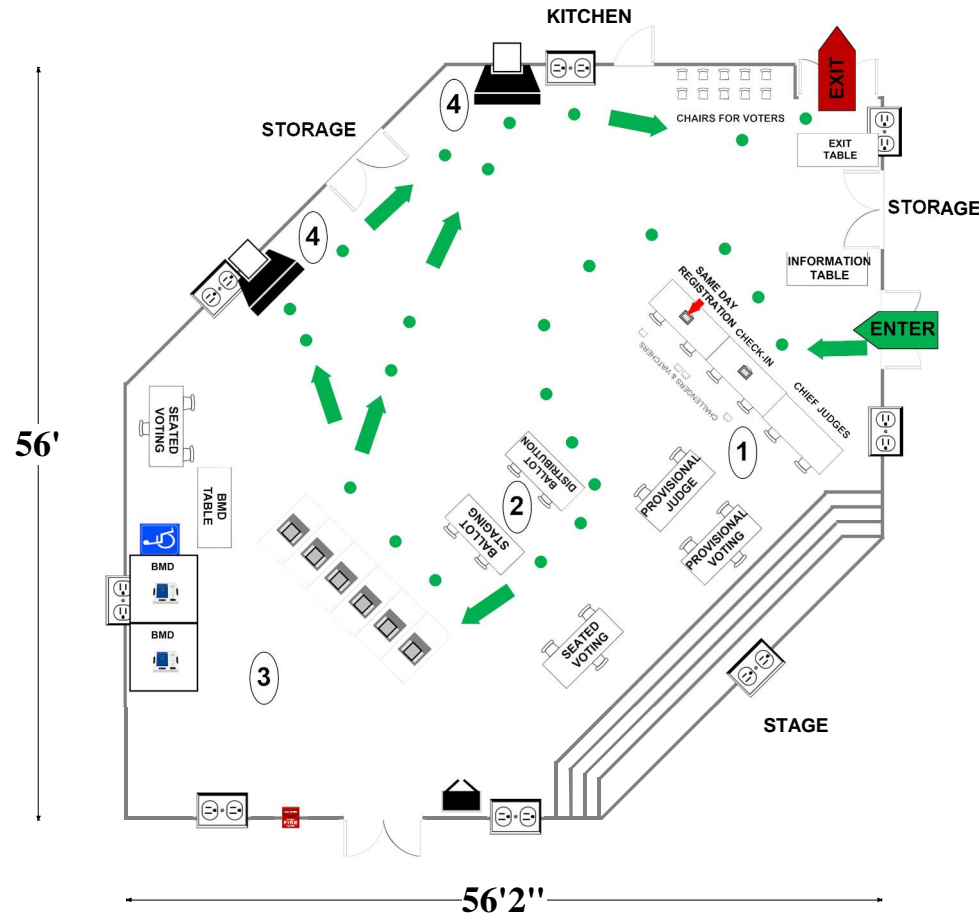

- | | | | | | |
|--|--|--------------------------------|-----------------------|--|----------------|
| | 6'x2 1/2' Table | | Ballot Marking Device | | 1 Voter Travel |
| | Voting Booths with 2 1/2'x5' clearance | | Vending Machine | | 2 plug outlet |
| | Transfer Cart | | Electronic Poll Book | | Fire alarm |
| | Window | | Scanner | | |
| | | Scanner Judge stands | | | |
| | | 2 - 3 feet from scanner | | | |

Montgomery County
Board of Elections
9/23/2024

13-56 Argyle Middle School

2400 Bel Pre Rd

Silver Spring, MD 20906

CAFETERIA

RECOMMENDED ROOM LAYOUT

- | | |
|----|---------------|
| 11 | Voting Booths |
| 9 | Seated Voting |
| 4 | Poll Books |
| 2 | BMDs |
| 2 | Scanners |

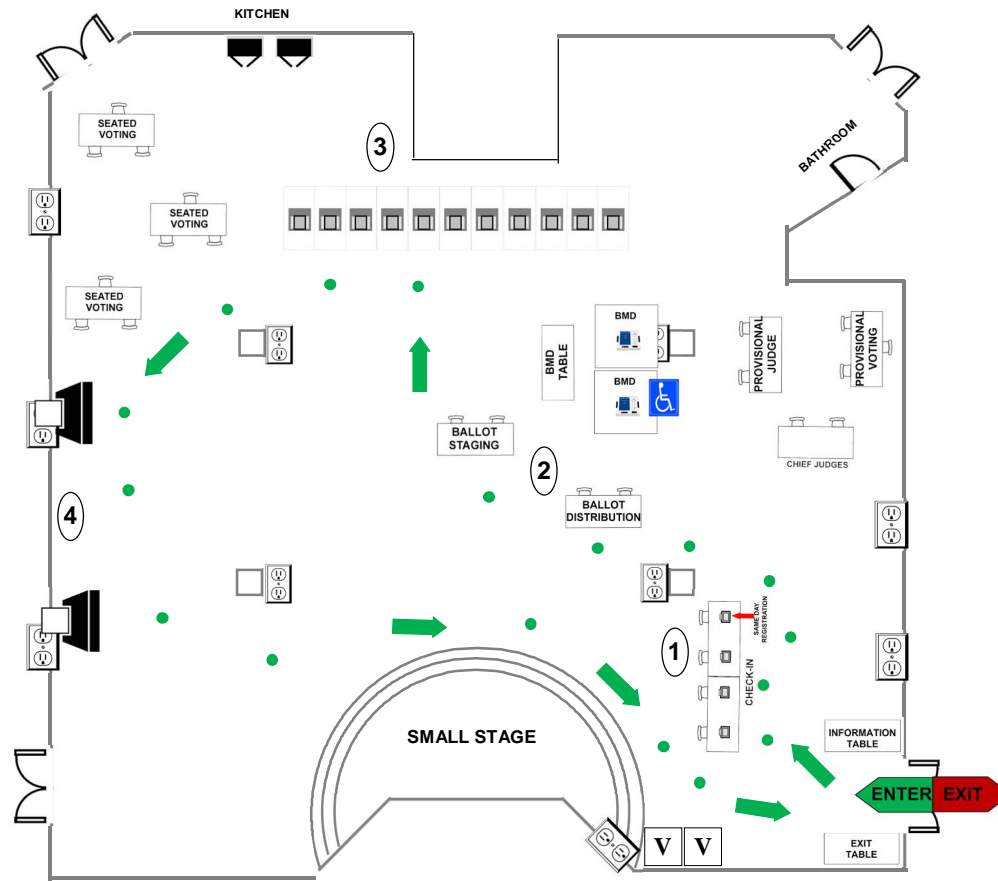

- | | | | | | |
|--|--|--|---|--|---------------|
| | 6'X2 1/2' Table | | Ballot Marking Device | | Voter Travel |
| | Voting Booths with 2 1/2'X5' clearance | | Vending Machine | | 2 plug outlet |
| | Transfer Cart | | Electronic Poll Book | | Fire alarm |
| | Window | | Scanner | | |
| | Column | | Scanner Judge stands
2 - 3 feet from scanner | | |

Montgomery County
Board of Elections

10/7/2024

13-57 Arcola Towers
 1135 University Blvd West
 Silver Spring, MD 20902
RECOMMENDED ROOM LAYOUT

COMMUNITY ROOM

- 3** Voting Booths
- 3** Seated Voting
- 2** Poll Books
- 2** BMDs
- 2** Scanners*

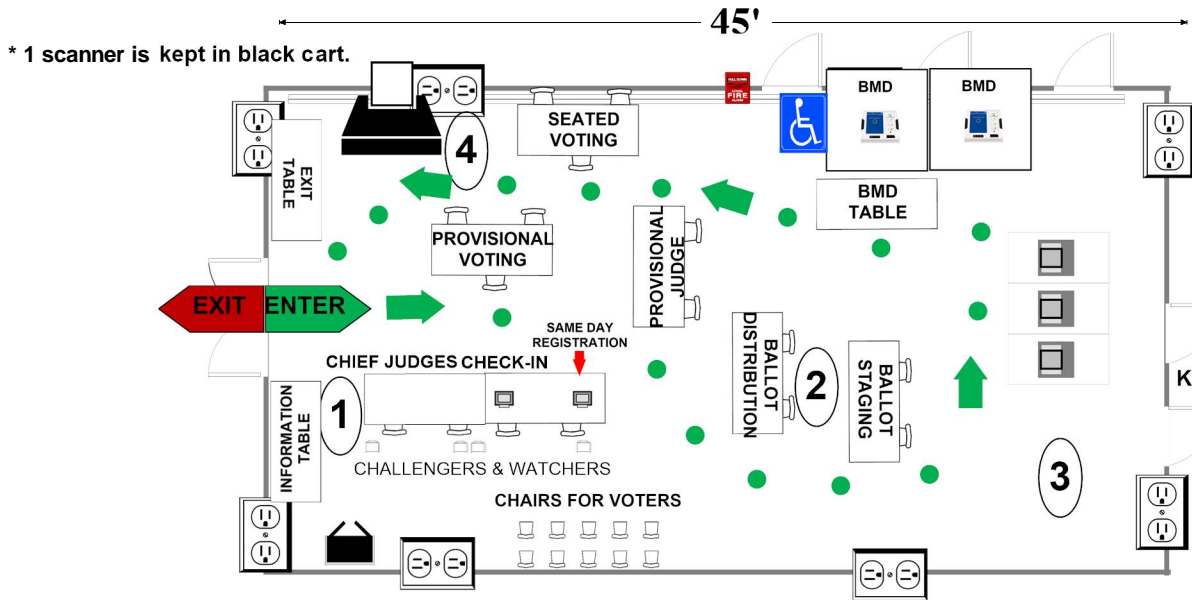











* 1 scanner is kept in black cart.

USE CELL PHONE

*Note:

Space in the room does not allow for two scanners. For emergencies one scanner is stored on site. The scanner needs to be opened and closed at the end of the night if it is not used.

-  6'X2 1/2' Table
-  Voting Booths with 2 1/2'X5' clearance
-  Transfer Cart
-  Window
-  Ballot Marking Device
-  Vending Machine
-  Electronic Poll Book
-  Scanner
- Scanner Judge stands**
2 - 3 feet from scanner
-  **1** Voter Travel
-  2 plug outlet
-  Fire alarm

Montgomery County
 Board of Elections

9/23/2024

13-58 Flora M. Singer Elementary School

2600 Hayden Drive
Silver Spring, MD 20902

ALL-PURPOSE ROOM

RECOMMENDED ROOM LAYOUT

- | | |
|-----------|---------------|
| 12 | Voting Booths |
| 6 | Seated Voting |
| 4 | Poll Books |
| 3 | BMDs |
| 2 | Scanners |

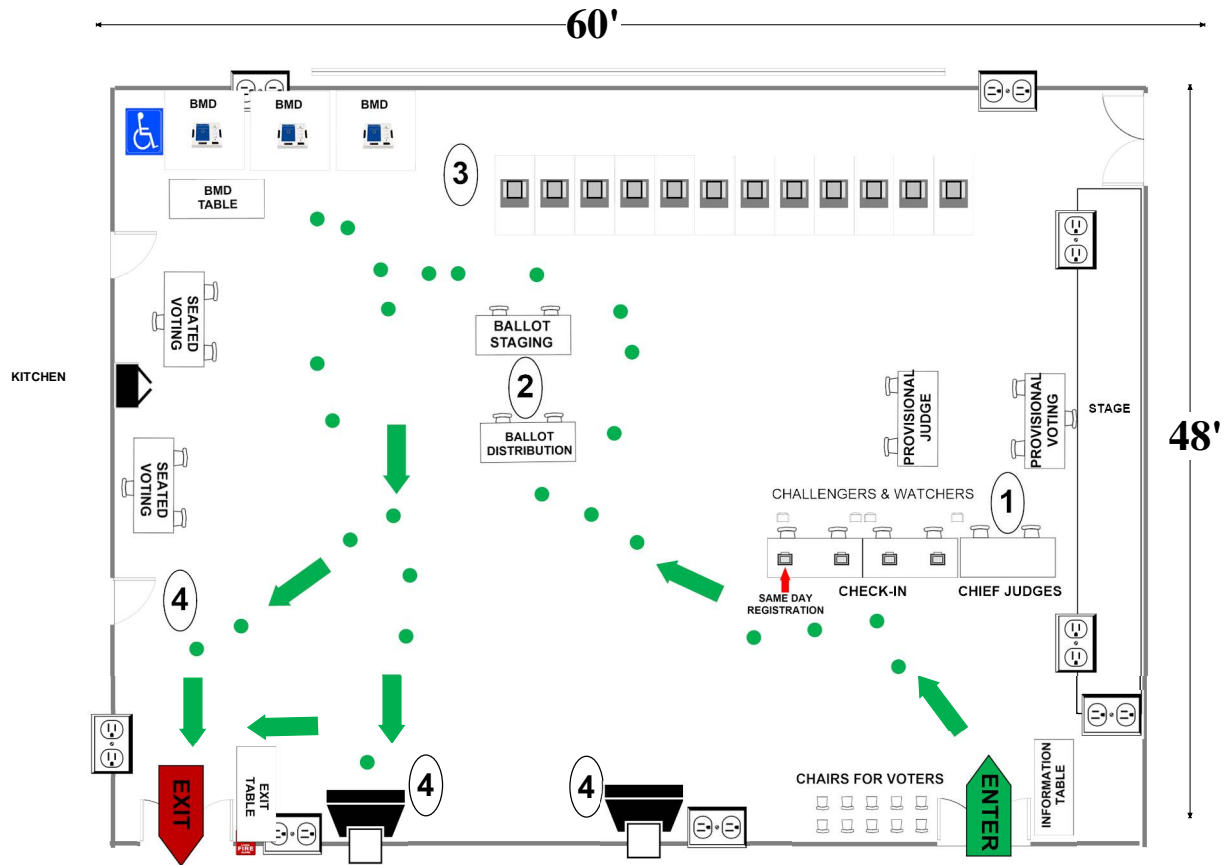

- | | | | | | |
|--|--|--|-----------------------------|--|----------------|
| | 6'X2 1/2' Table | | Ballot Marking Device | | 1 Voter Travel |
| | Voting Booths with 2 1/2'X5' clearance | | Vending Machine | | 2 plug outlet |
| | Transfer Cart | | Electronic Poll Book | | Fire alarm |
| | Window | | Scanner | | |
| | | | Scanner Judge stands | | |
| | | | 2 - 3 feet from scanner | | |

Montgomery County
Board of Elections

9/23/2024

13-59 Stephen Knolls School

10731 St. Margarets Way
Kensington, MD 20895

ALL-PURPOSE ROOM

RECOMMENDED ROOM LAYOUT

- 6** Voting Booths
- 6** Seated Voting
- 2** Poll Books
- 2** BMDs
- 2** Scanners

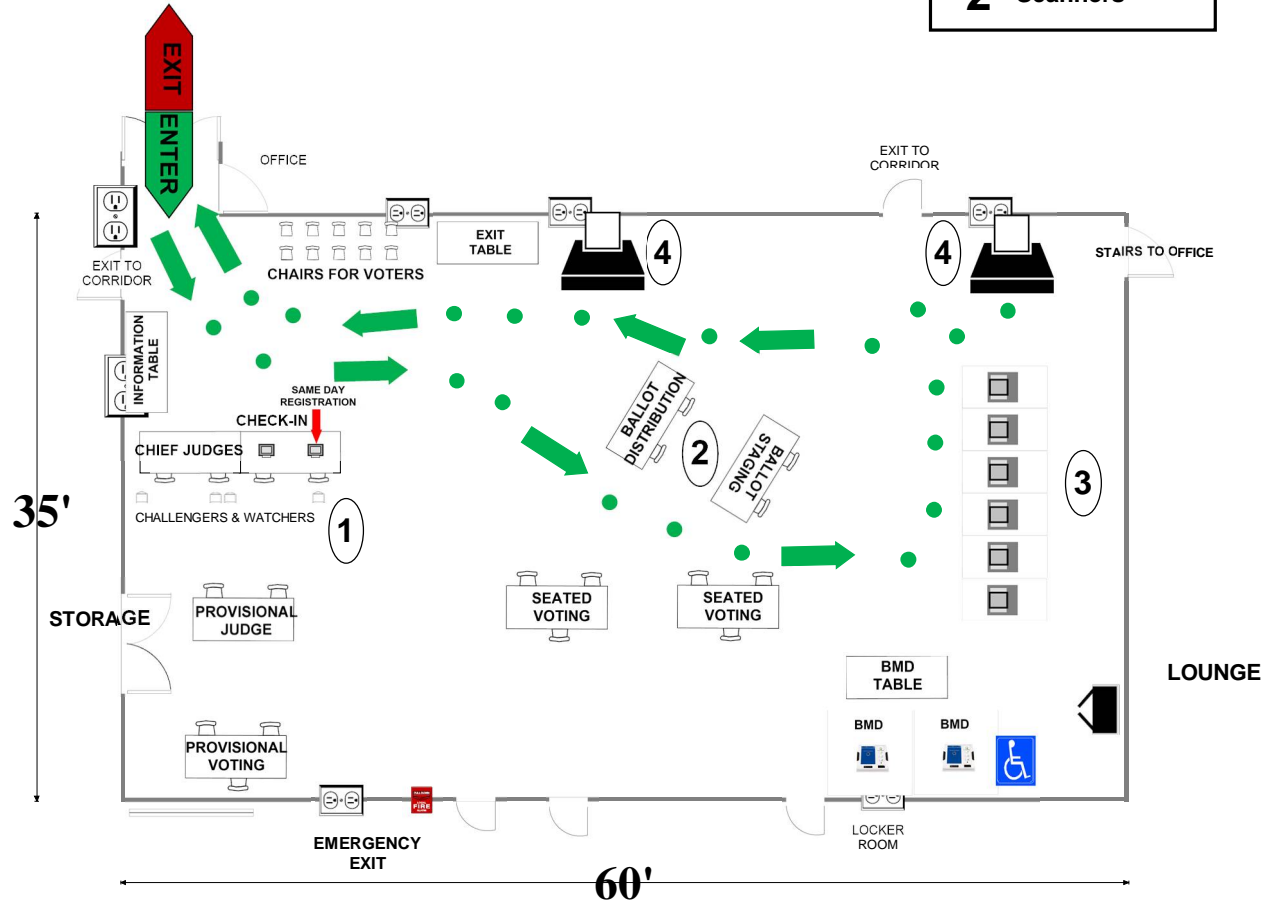

- 6'X2½' Table
- Voting Booths with 2½'X5' clearance
- Transfer Cart
- Window
- Ballot Marking Device
- Vending Machine
- Electronic Poll Book
- Scanner
- Scanner Judge stands
2 - 3 feet from scanner**
- Voter Travel
- 2 plug outlet
- Fire alarm

Montgomery County
Board of Elections

9/23/2024

13-61 James Hubert Blake High School

300 Norwood Rd
Silver Spring, MD 20905

RECOMMENDED ROOM LAYOUT

CAFETERIA

- 17** Voting Booths
- 6** Seated Voting
- 6** Poll Books
- 4** BMDs
- 3** Scanners

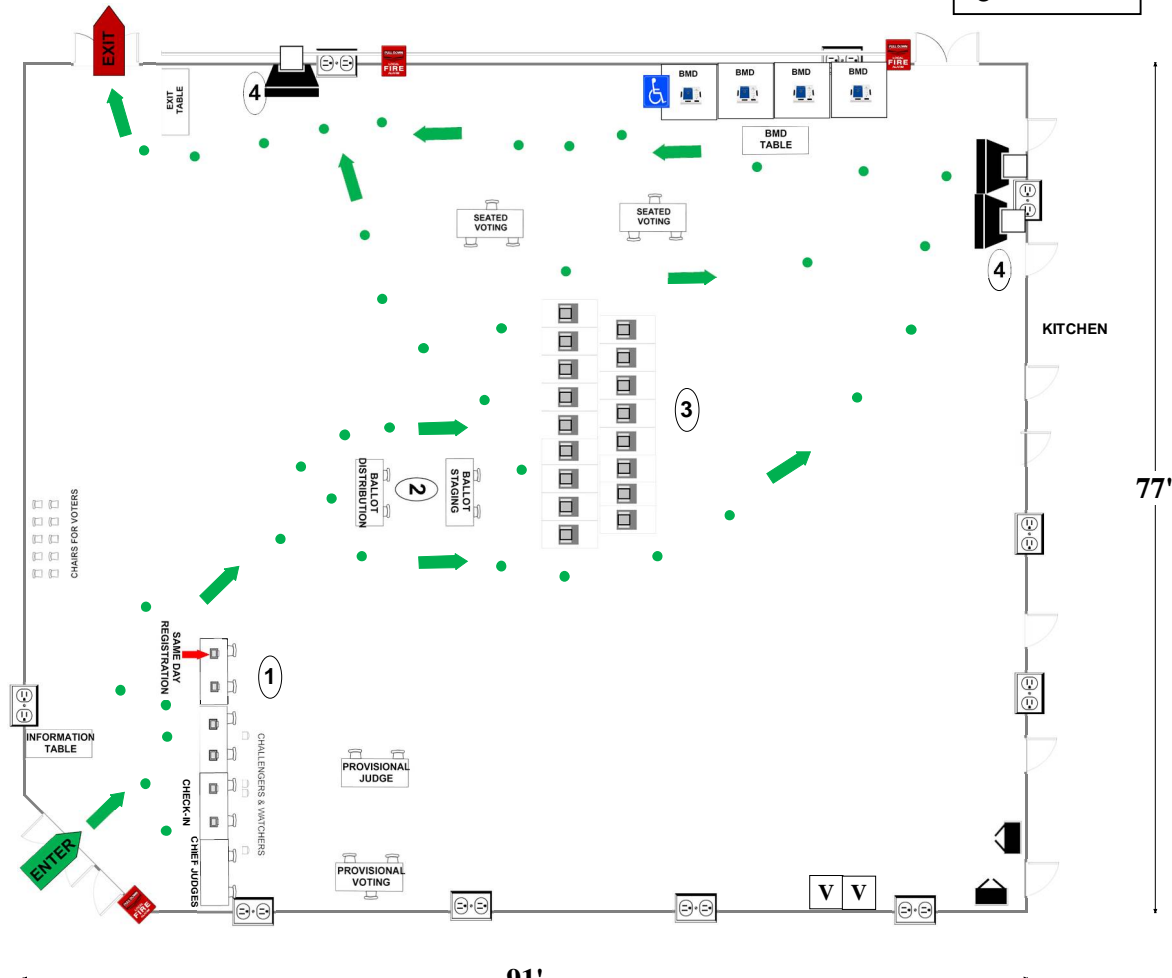

	6'X2 1/2' Table		Ballot Marking Device		1 Voter Travel
	Voting Booths with 2 1/2' X 5' clearance		Vending Machine		2 plug outlet
	Transfer Cart		Electronic Poll Book		Fire alarm
	Window		Scanner		
			Scanner Judge stands 2 - 3 feet from scanner		

Montgomery County
Board of Elections
9/23/2024

13-63 Glenallan Elementary School
 12520 Heurich Road
 Silver Spring, MD 20902

ALL-PURPOSE ROOM

RECOMMENDED ROOM LAYOUT

- 4** Voting Booths
- 3** Seated Voting
- 2** Poll Books
- 2** BMDs
- 2** Scanners*

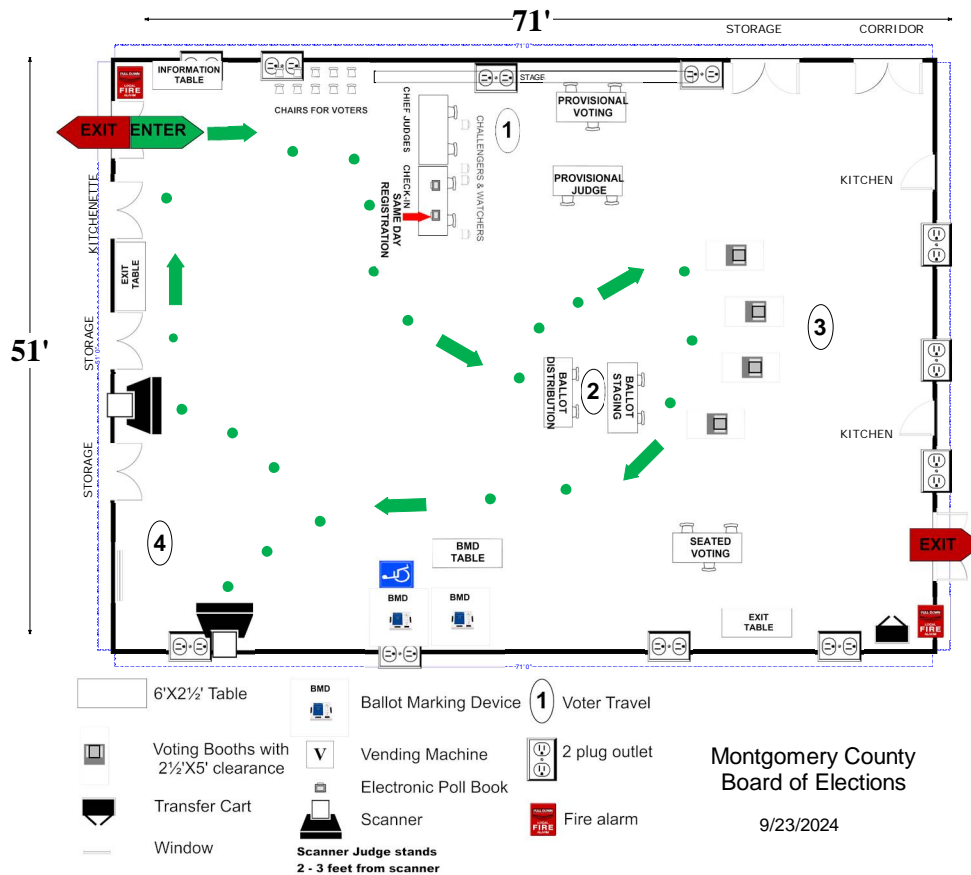

***NOTE:**

One scanner remains in the black cart. The back-up scanner is only used if the other scanner breaks down.

The back-up scanner must be opened and closed at the end of the night if it is not used.

Montgomery County
 Board of Elections

9/23/2024

13-64 St. Matthew's Presbyterian Church

4001 Bel Pre Rd

Silver Spring, MD 20906

SOCIAL HALL

RECOMMENDED ROOM LAYOUT

- 9** Voting Booths
- 3** Seated Voting
- 4** Poll Books
- 2** BMDs
- 2** Scanners

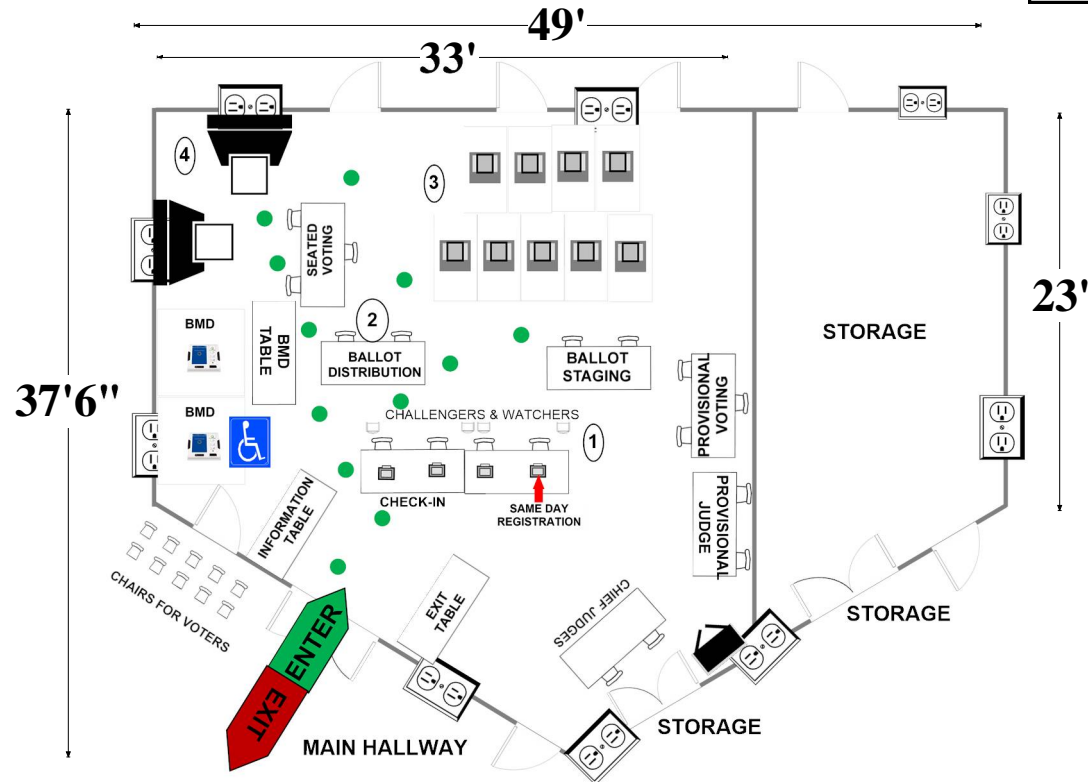

- 6'X2 1/2' Table
- Voting Booths with 2 1/2'X5' clearance
- Transfer Cart
- Window
- BMD
- Vending Machine
- Electronic Poll Book
- Scanner
- Scanner Judge stands**
2 - 3 feet from scanner
- 1** Voter Travel
- 2 plug outlet
- Fire alarm

Montgomery County
Board of Elections

9/23/2024









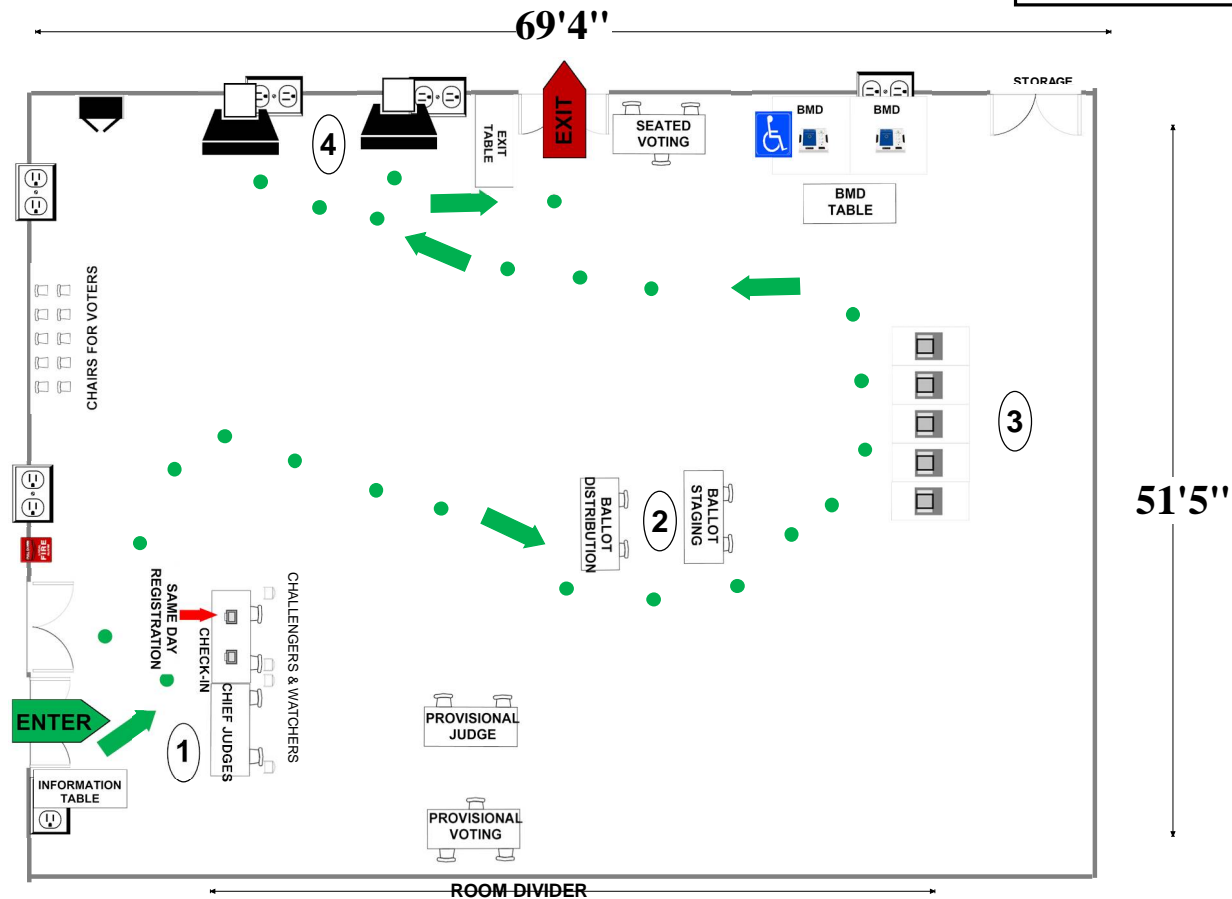

13-65 Gwendolyn E. Coffield Community
 Recreation Center
 2450 Lyttonsville Road
 Silver Spring, MD 20910

GYM

RECOMMENDED ROOM LAYOUT

- 5** Voting Booths
- 3** Seated Voting
- 2** Poll Books
- 2** BMDs
- 2** Scanners



-  6'X2 1/2' Table
-  Voting Booths with 2 1/2'X5' clearance
-  Transfer Cart
-  Window
-  Ballot Marking Device
-  Vending Machine
-  Electronic Poll Book
-  Scanner
- Scanner Judge stands**
2 - 3 feet from scanner
-  1 Voter Travel
-  2 plug outlet
-  Fire alarm

Montgomery County
 Board of Elections

9/23/2024

13-68 Takoma Park Recreation Center

7315 New Hampshire Ave
Takoma Park, MD 20912

GYM

RECOMMENDED ROOM LAYOUT

- 7** Voting Booths
- 9** Seated Voting
- 3** Poll Books
- 3** BMDs
- 2** Scanners

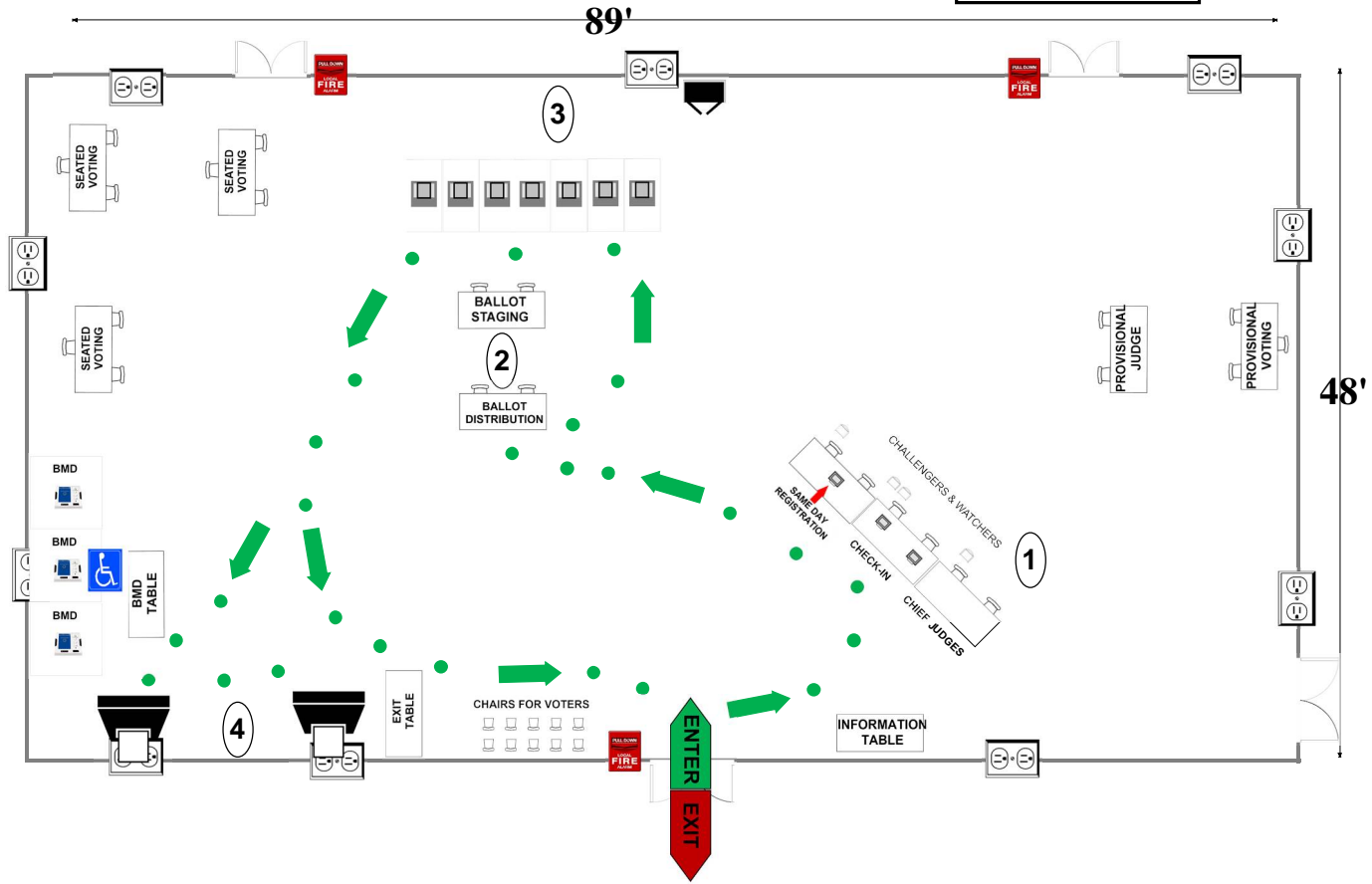

- 6'X2 1/2' Table
- Voting Booths with 2 1/2'X5' clearance
- Transfer Cart
- Window
- Ballot Marking Device
- Vending Machine
- Electronic Poll Book
- Scanner
- Scanner Judge stands**
2 - 3 feet from scanner
- Voter Travel
- 2 plug outlet
- Fire alarm

Montgomery County
Board of Elections
9/23/2024

13-69 Leisure World Clubhouse II
 3300 North Leisure World Blvd
 Silver Spring, MD 20906

ACTIVITY ROOM

RECOMMENDED ROOM LAYOUT

- 8** Voting Booths
- 9** Seated Voting
- 3** Poll Books
- 4** BMDs
- 2** Scanners

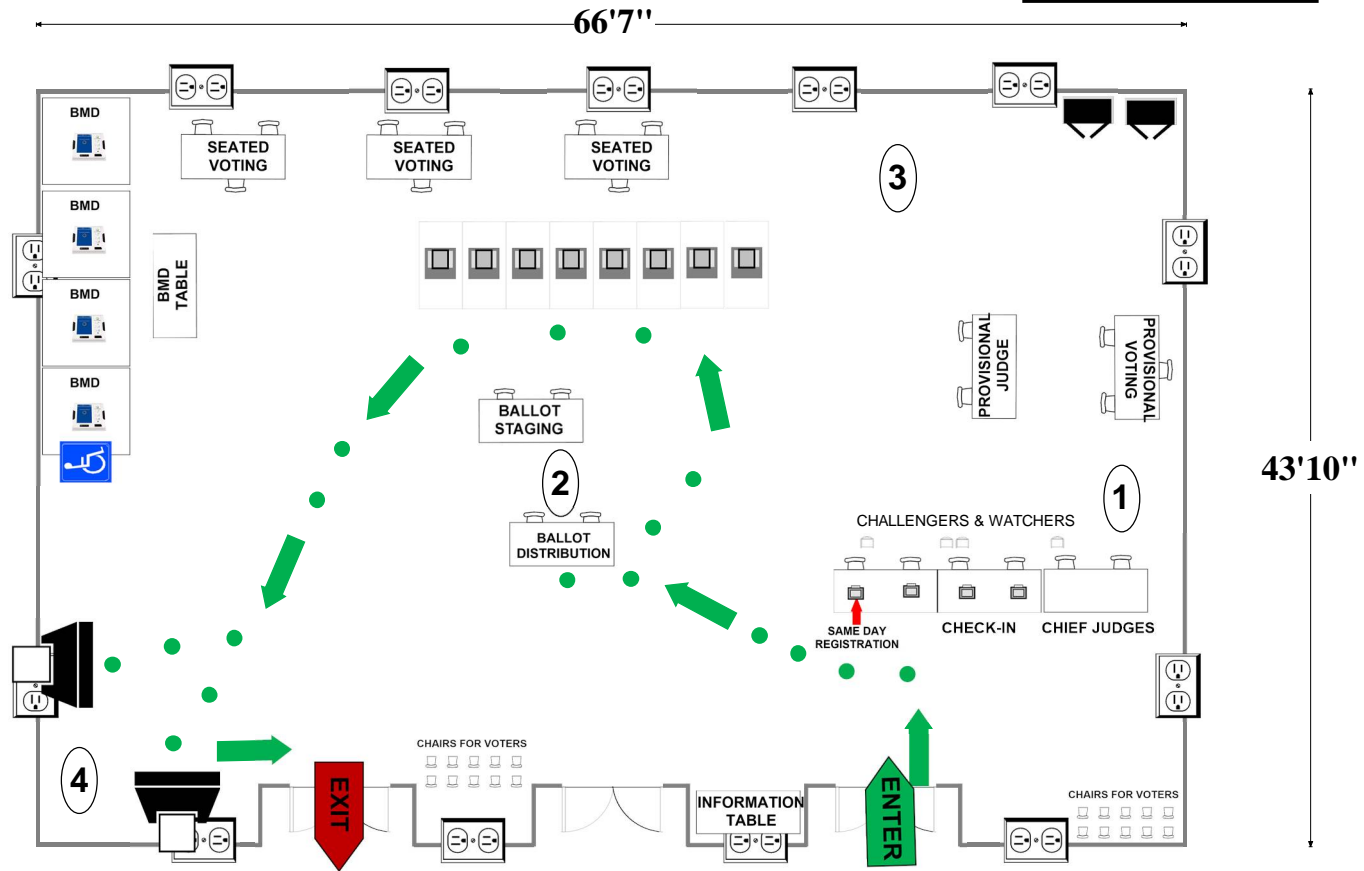

- 6'X2 1/2' Table
- Voting Booths with 2 1/2'X5' clearance
- Scanner
- Window
- Ballot Marking Device
- Vending Machine
- Electronic Poll Book
- Black Transfer Cart
- Voter Travel
- 2 plug outlet
- Fire alarm

Montgomery County
 Board of Elections

9/23/2024

13-71 Inter-Faith Chapel









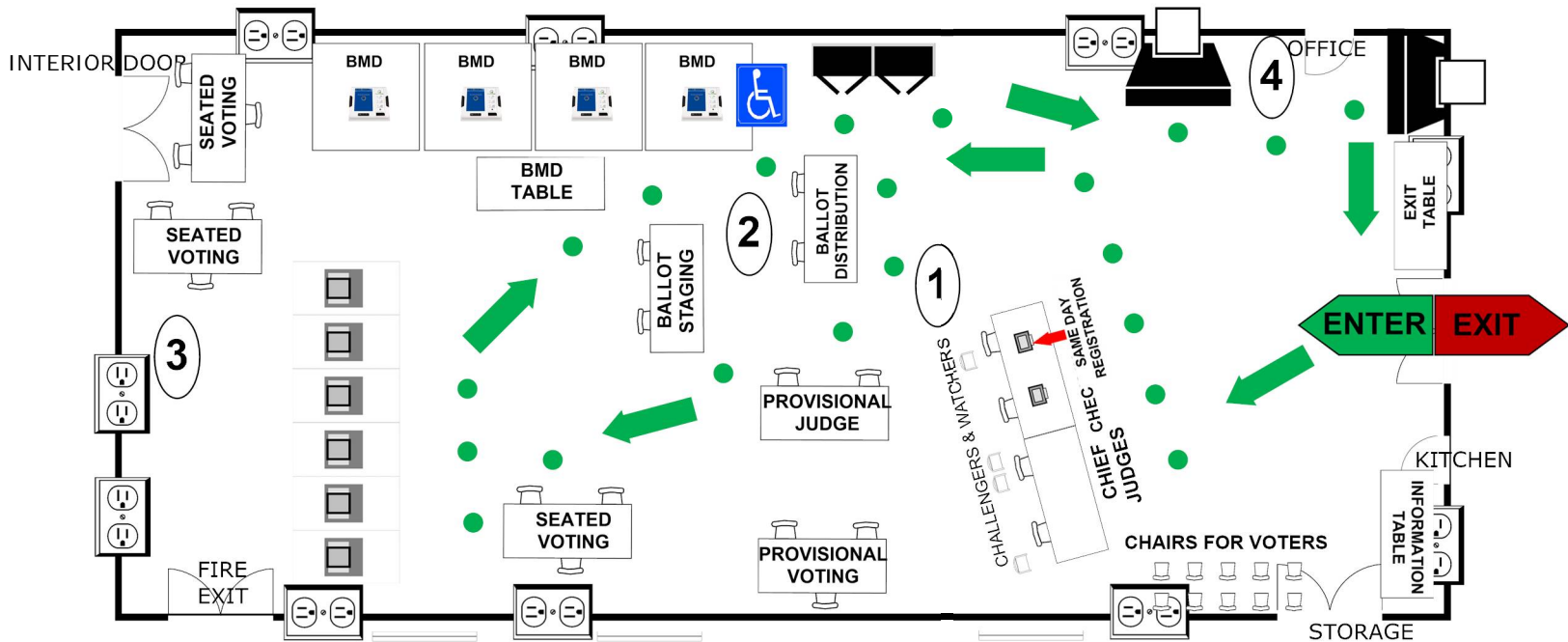

3680 South Leisure World Blvd
Silver Spring, MD 20906

RECOMMENDED ROOM LAYOUT

FELLOWSHIP HALL

- 6** Voting Booths
- 9** Seated Voting
- 2** Poll Books
- 4** BMDs
- 2** Scanners



-  6'X2 1/2' Table
-  BMD Ballot Marking Device
-  Voting Booths with 2 1/2'X5' clearance
-  Vending Machine
-  Electronic Poll Book
-  Transfer Cart
-  Scanner
-  Window
-  **1** Voter Travel
-  2 plug outlet
-  Fire alarm
- Scanner Judge stands**
2 - 3 feet from scanner

Montgomery County
Board of Elections

9/23/2024