

DHCA/Licensing and Registration Unit
 Class 3 Accessory Dwelling Unit (ADU)
 Submitted drawing for ADU
 # 153298 CB
 Modified drawings for ADUs must be
 approved by DHCA/Licensing Office
 before DPS can issue a permit.

Exhibit 4
 OZAH Case No: ADW 24-02

SAUL ARCHITECTS
 8114 CARROLL AVE | TAKOMA PARK, MD 20912

P: 301.270.0395
 info@saularchitects.com
 www.saularchitects.com

**HART/PELLOWITZ
 RESIDENCE**

7012 BRAEBURN PLACE,
 BETHESDA, MD 20815

DO NOT SCALE THE DRAWINGS. ORIGINAL
 SHEET SIZE IS 11" x 8.5". A COPY OF
 ANOTHER SIZE MEANS SCALES ARE
 INNACCURATE. THE DESIGNS ON THIS
 SHEET ARE COPYRIGHTED INSTRUMENTS
 OF SERVICE. ANY USE OR REUSE, BY ANY
 METHOD, IN WHOLE OR IN PART, WITHOUT
 WRITTEN CONSENT OF THE COPYRIGHT
 OWNER IS PROHIBITED.

PROJECT NUMBER: 23009

FIRST FLOOR PLAN

DHCA1

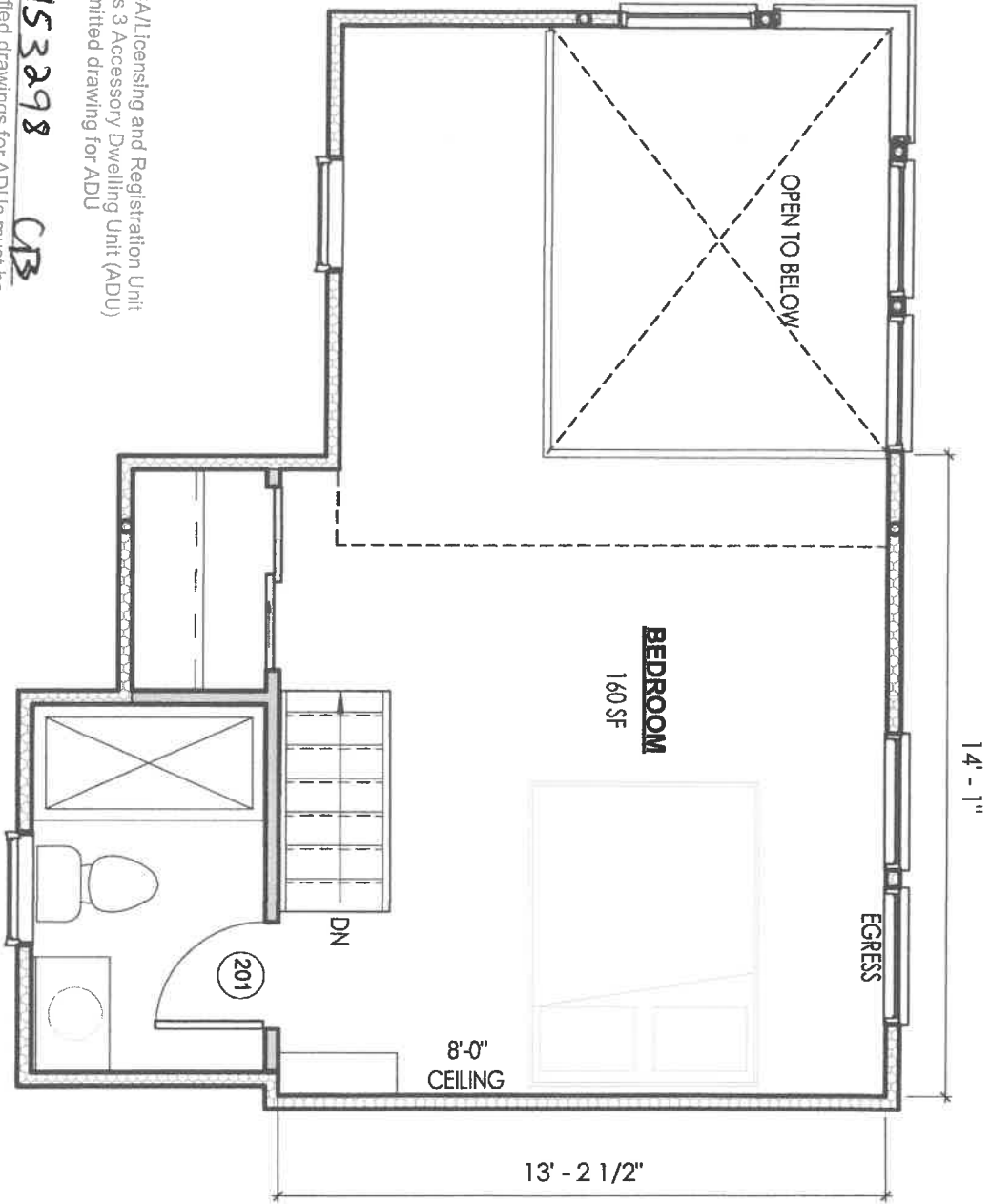

DHCA/Licensing and Registration Unit
 Class 3 Accessory Dwelling Unit (ADU)
 Submitted drawing for ADU

153298 CPS
 Modified drawings for ADUs must be
 approved by DHCA/Licensing Office
 before DPS can issue a permit

SAUL ARCHITECTS

8114 CARROLL AVE | TAKOMA PARK, MD 20912

P: 301.270.0395
 info@saularchitects.com
 www.saularchitects.com

HART/PELOWITZ RESIDENCE

7012 BRAEBURN PLACE,
 BETHESDA, MD 20815

DO NOT SCALE THE DRAWINGS. ORIGINAL
 SHEET SIZE IS 11" x 8.5". A COPY OF
 ANOTHER SIZE MEANS SCALES ARE
 INACCURATE. THE DESIGNERS ON THIS
 SHEET ARE COPYRIGHTED INSTRUMENTS
 OF SERVICE. ANY USE OR REUSE, BY ANY
 METHOD, IN WHOLE OR IN PART, WITHOUT
 WRITTEN CONSENT OF THE COPYRIGHT
 OWNER IS PROHIBITED.

PROJECT NUMBER: 23009

SECOND FLOOR PLAN

DHCA2