



PLANNING DEPARTMENT USE ONLY (E-PLANS)

LEGEND

- NRI/FSD STUDY AREA
- TOTAL TRACT AREA
- EXISTING TREELINE
- SOILS BOUNDARY
- MONOCACY RIVER WATERSHED
- POTOMAC RIVER WATERSHED
- STEEP SLOPES 15-25%
- STEEP SLOPES 25% OR GREATER
- SENSITIVE SPECIES PROJECT REVIEW AREA
- HISTORICAL RESOURCE
- EXISTING PERENNIAL STREAM
- EXISTING INTERMITTENT STREAM
- CL APPROXIMATE OFF-SITE STREAM CENTERLINE
- W EXISTING NON-TIDAL WETLAND
- WB 25' WETLAND BUFFER
- SVB STREAM VALLEY BUFFER
- FP FEMA 100-YEAR FLOODPLAIN
- FOREST STAND BOUNDARY
- APPROX FOREST STAND DATA POINT LOCATION
- SPECIMEN TREE LOCATION WITH CRITICAL ROOT ZONE
- SIGNIFICANT TREE LOCATION WITH CRITICAL ROOT ZONE

NOTE: THE NRI/FSD IS ONLY VALID FOR AREAS WITHIN THE STUDY AREA BOUNDARY. ANY DISTURBANCE OUTSIDE THIS AREA WILL REQUIRE A NEW NRI/FSD

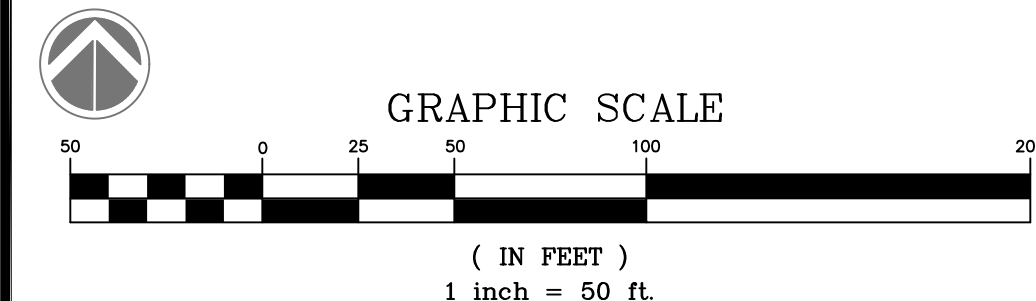

QUALIFIED PROFESSIONAL CERTIFICATION
 THIS PLAN COMPLIES WITH THE CURRENT REQUIREMENTS OF MONTGOMERY COUNTY CODE AND THE ENVIRONMENTAL TECHNICAL MANUAL.
 SIGNED: *Halley Kelly* DATE: 11/29/2023
HALEY KELLY
 WETLAND STUDIES AND SOLUTIONS, INC.
 1131 BENFIELD BOULEVARD, SUITE L
 MILLERSVILLE, MD 21104
 PH: (703) 679-5745 FAX: (410) 672-5993
 E-MAIL: HKELLY@WETLANDS.COM

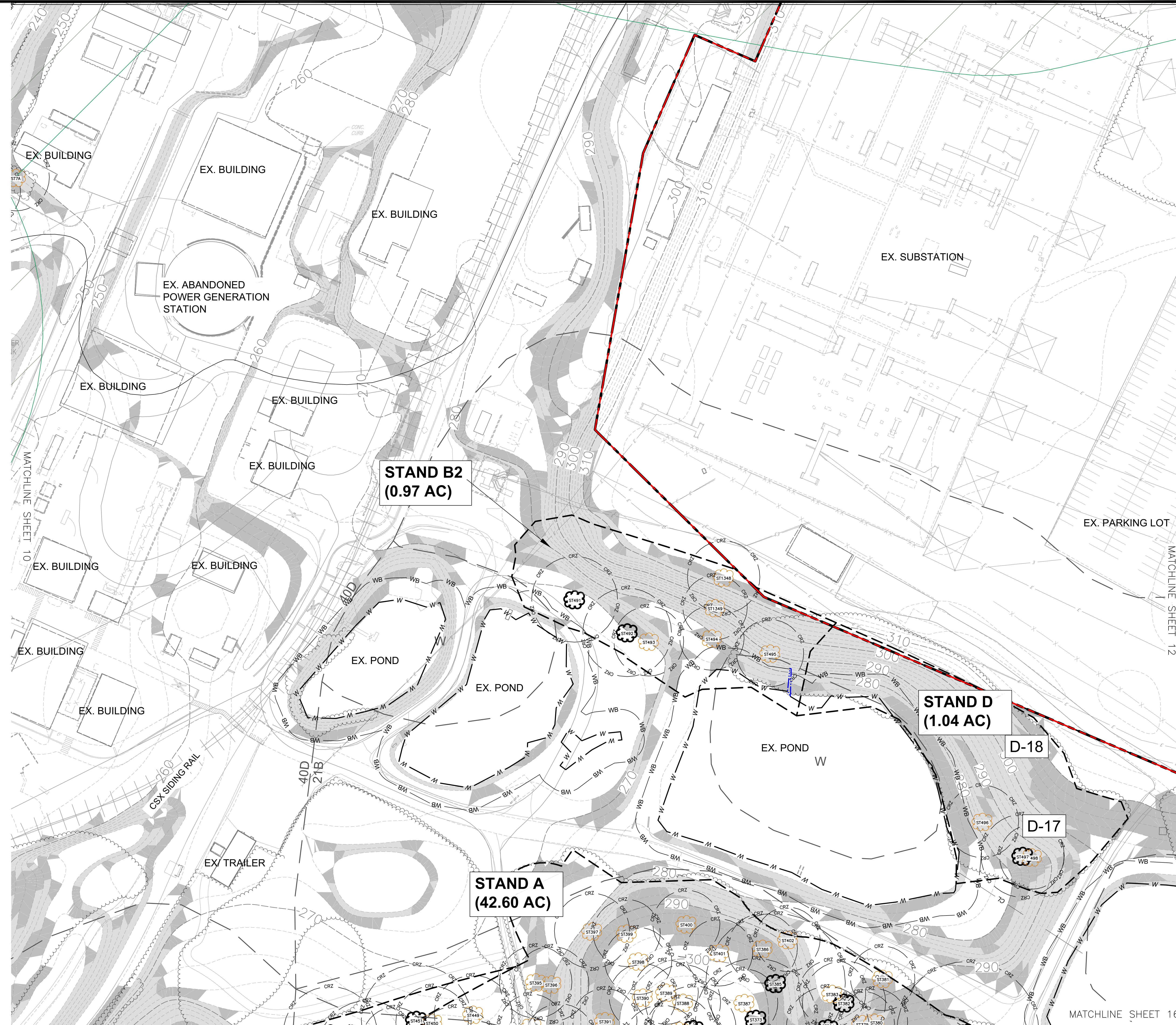

NATURAL RESOURCE INVENTORY/FOREST STAND DELINEATION PLAN (NRI/FSD)

Property Owner Information:
 Terra Energy, LLC
 13409 Strawbale Lane
 Darnestown, MD 20878
 540-223-3954

No.	Date	Description	App. By	Rev. By
1	10/6/23	Updated titleblock, added contour labels per MNCPPC comments	HMK	MJK
2	11/29/23	Updated titleblock, notes, added watersheds, revised flow class, per MNCPPC comments	KH	MJK

DATE: November 29, 2023 SCALE: As Noted C1:2
 Horizontal Datum: MGS NAD 83
 Vertical Datum: NAVD 88
 Boundary and Topo Source: Montgomery County Digital Data Sotlz

Design	Draft	Approved
HMK	HMK	MJK

 Sheet #
 11 of 20
 WSSI Project Number:
 MD2258.01

Wetland
 Studies and Solutions, Inc.
 a DAWEY company
 1131 Benfield Boulevard • Suite L
 Millersville, Maryland 21108
 Phone: 410-672-5990 • Fax: 410-672-5993
 www.wetlands.com

Dickerson Power Plant
 PLAN NO. 420240750
 Montgomery County, Maryland
 Copyright © 2023 Wetland Studies and Solutions, Inc.

C:\WSS\11_Maryland\Projects\MD202258\01\CADD\05-ENV\FSD\Working\MD2258-NRI_LOD_ONLY_NRIUpdates.dwg 11 Plotted By: Kelly, Halley, 11/29/2023 1:49 PM