

# Exhibit 7 (e)

## OZAH Case No: CU 24-15

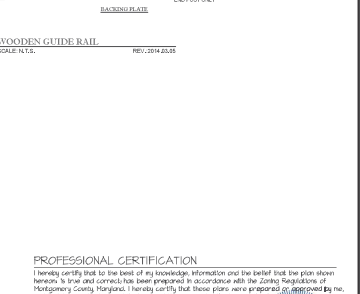
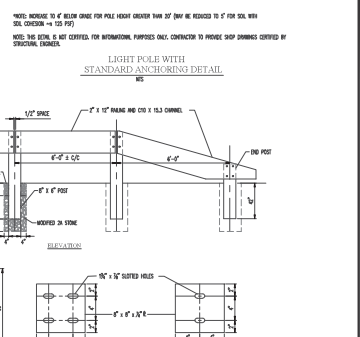
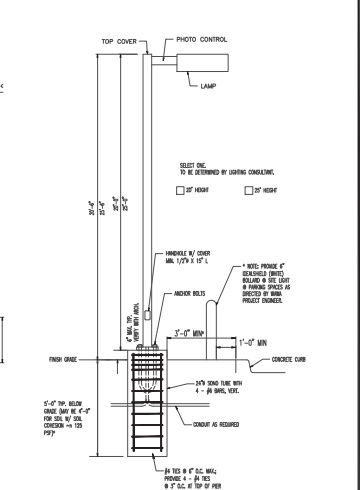
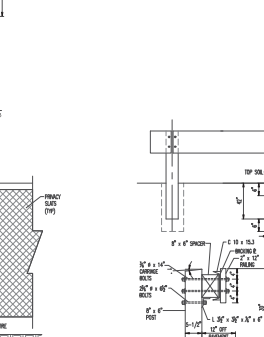
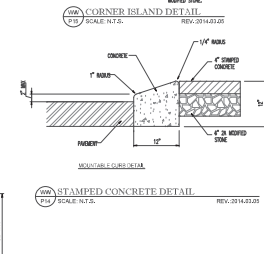
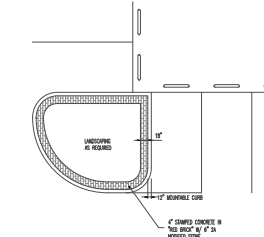
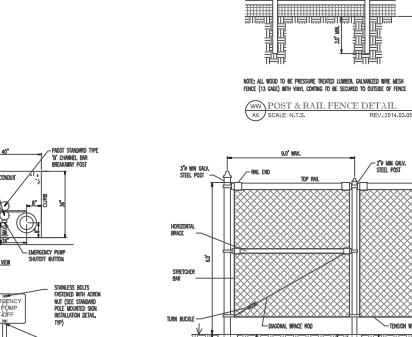
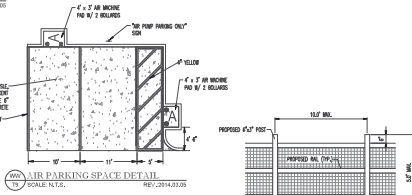
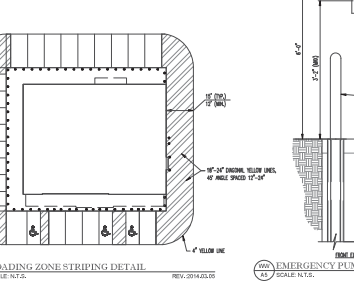
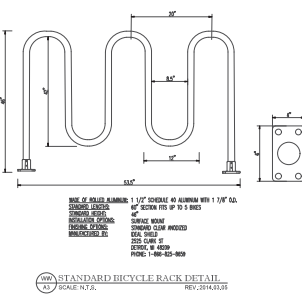
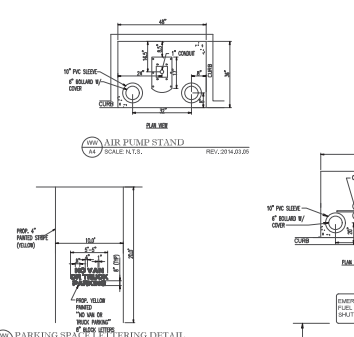
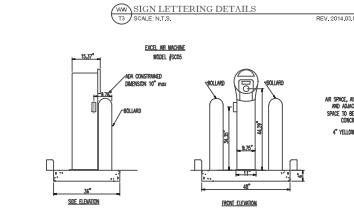
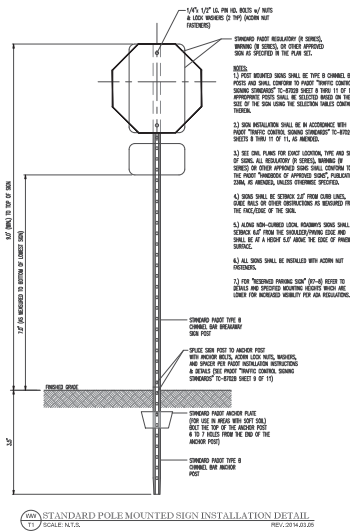
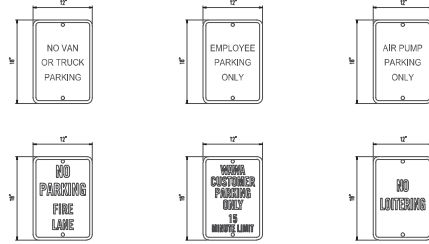
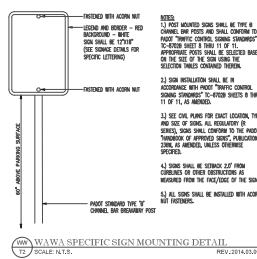

DESIGNED BY	KAS	CHECKED BY	KAS
DRAWN BY	KAS	DATE	1/25/2024
SCALE	AS SHOWN	PROJECT NO.	2024-001
DATE	1/25/2024	BY	KAS

PREPARED FOR:	HONG CHENG LLC & DONG YA LLC 3100 SHAW LANE POTOMAC, MARYLAND 20854	SCALE:	NTS	ZONING:	ORT-15 S-1A, R-S, O, H-45
DATE:	APRIL 2024	TAX MAP:	URD	CITY:	COWESVILLE
SITE DETAILS		WAWA - BURTONSVILLE Automobile Filling Station & Convenience Store Parcel C & Parcel D 1.12327 F. 145 & L. 54257 F. 23		C. L. W. FILE NO. 23078 SHEET 07 OF 7	