



Montgomery County
Office of Zoning & Administrative Hearings
August 19, 2024
Telecom Capital Group
Conditional Use 24-17 - Barnesville

Exhibit 24
OZAH Case No: CU 24-17



The Applicant – Telecom Capital Group

- ▶ Maryland-based infrastructure developer
- ▶ Has constructed and maintained telecommunications facilities since 1994
- ▶ Tenants include all the major wireless carriers – Verizon Wireless, AT&T, T-Mobile/ Sprint
- ▶ TCG sites also incorporate space for local utilities and emergency response services

Why Is This Site Needed?

The pandemic and stay-at-home protocols caused an immediate increase in wireless usage in 2020.

2.4 million children were connected wirelessly to facilitate learning during the pandemic in 2020.

The National Emergency Number Association reports that approximately 240 million calls are made to 9-1-1 each year in the U.S. – in some areas with 80% or more from wireless devices.

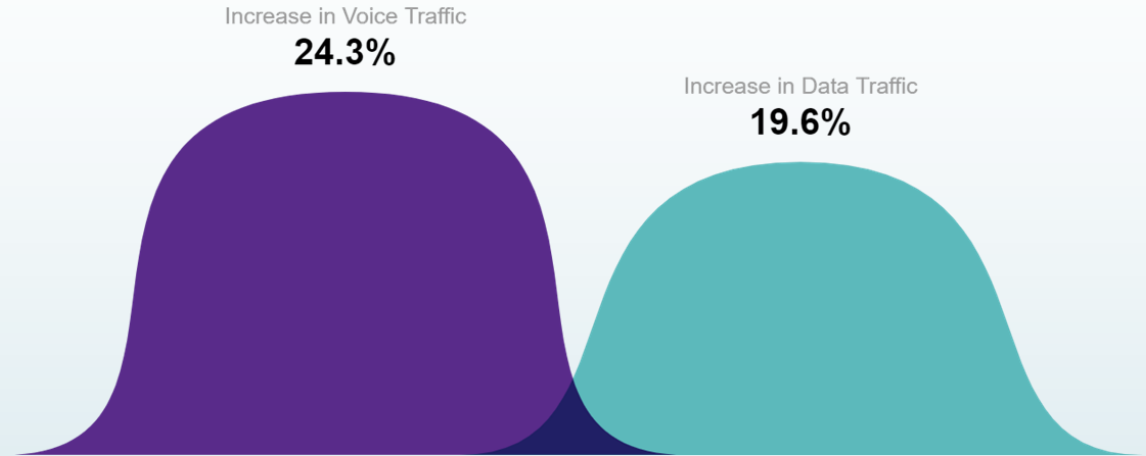

80%

*Source: CTIA

Why Is This Site Needed?

79%

Of those in the AG industry would utilize 5G to increase efficiency in operations

Prediction for connected devices by 2023

31B

7098

WEA sent in 2018

40%

Of farmers use a smartphone or tablet for business purposes

1.5M

Additional Americans living in rural areas covered by mobile broadband in the last 5 years

Why Is This Site Needed?

400 million connections =
1.2 devices per person in
the U.S.

Wireless data traffic
increased by almost 4x
from 2014 to 2017.

— Wireless Subscribership

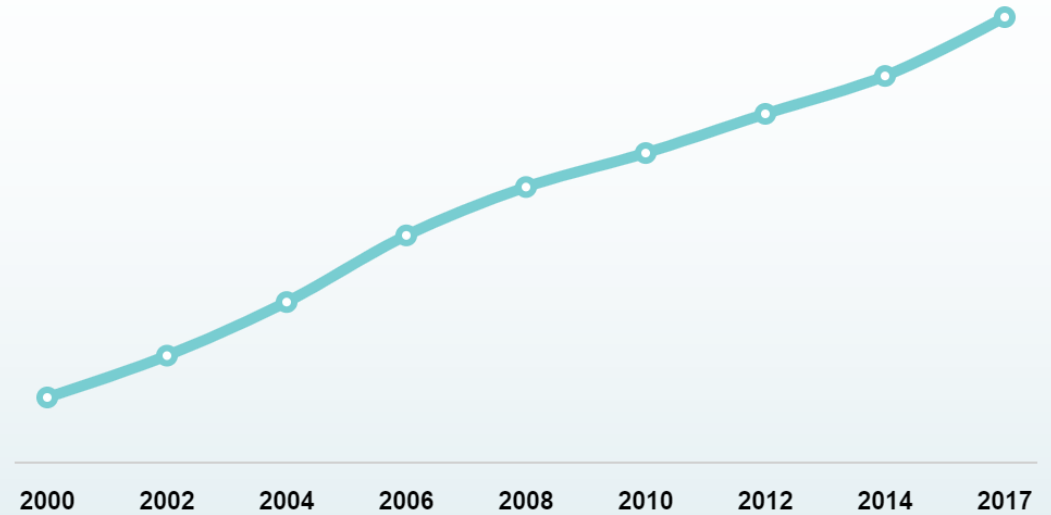

*Source: CTIA

Why Is This Site Needed?

Reliable wireless coverage is one of the most important things people consider when deciding where to live.

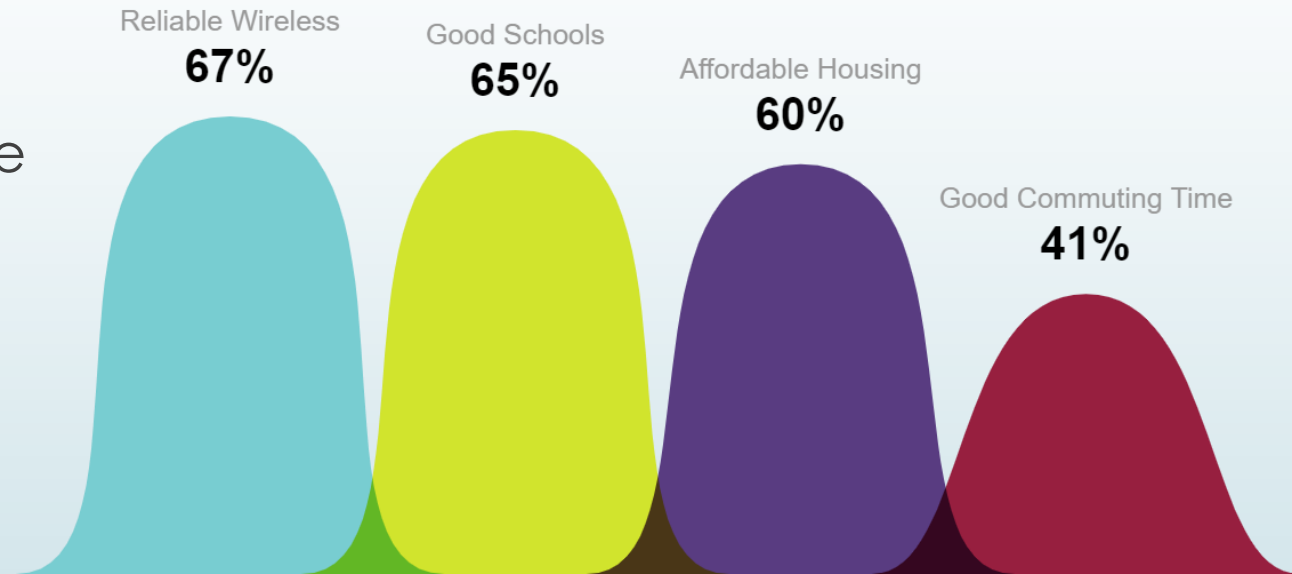



Improved Coverage



Montgomery County, MD

Old Hundred Rd Propagation Plots

2023 Vehicular Traffic

The proposed site is positioned to serve Barnesville, Old Hundred Rd, Comus Rd, Barnesville Rd, and Beallsville Rd.

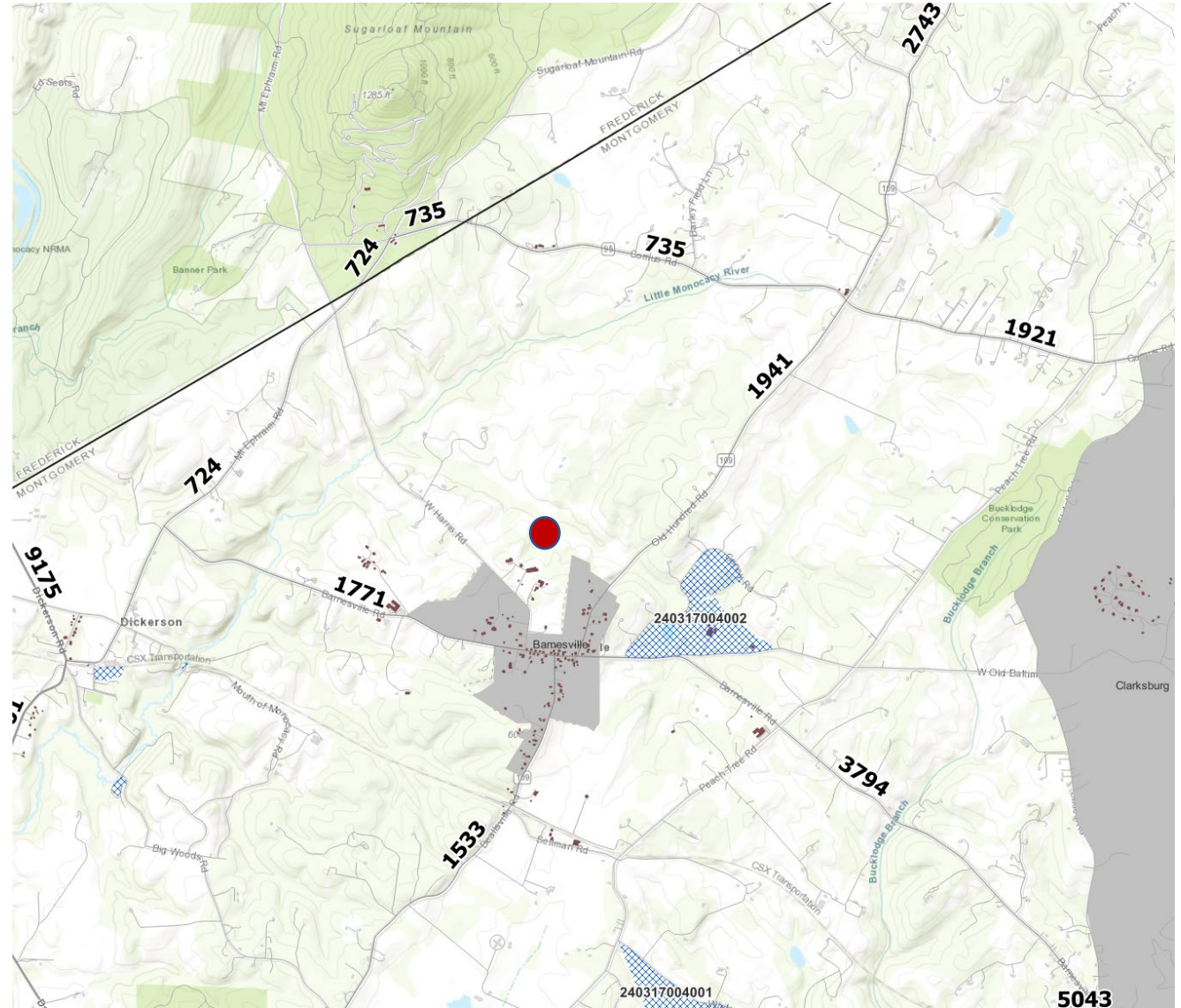

Area Background

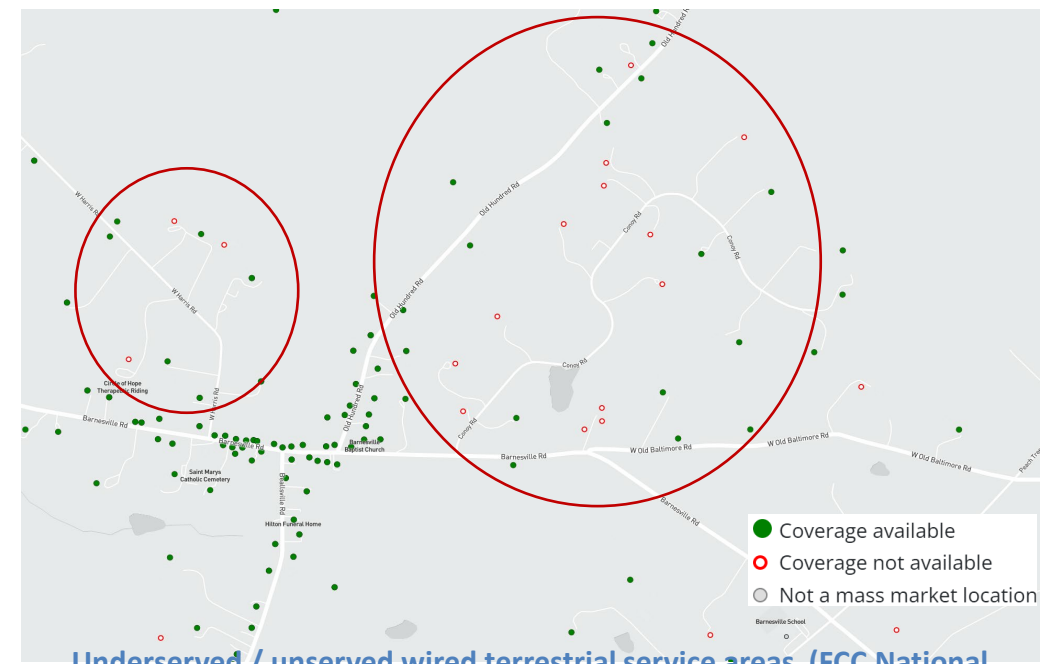
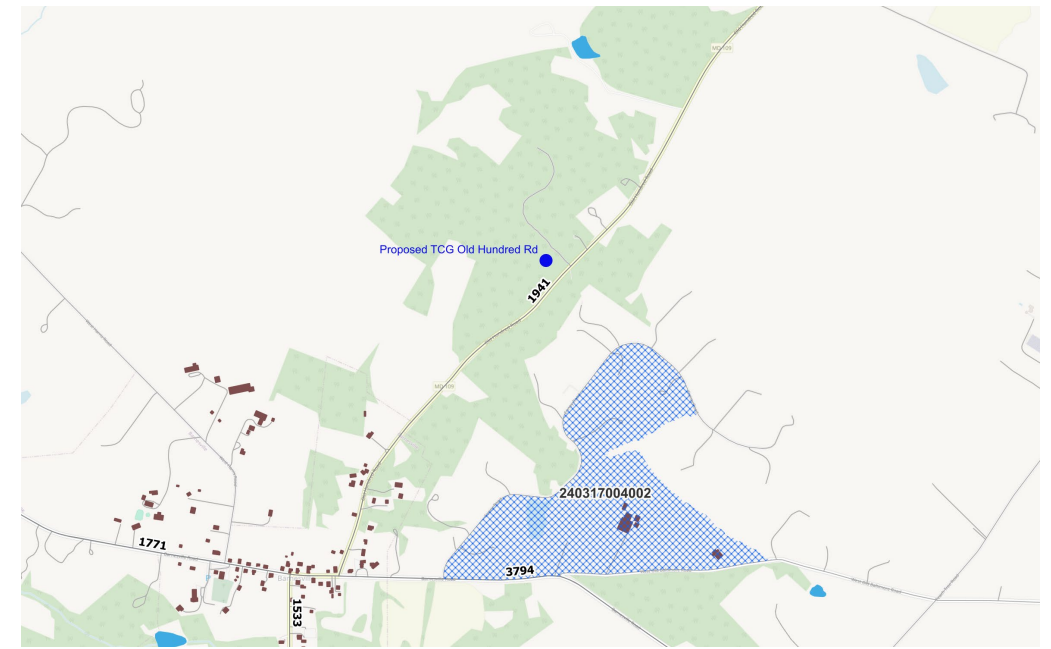
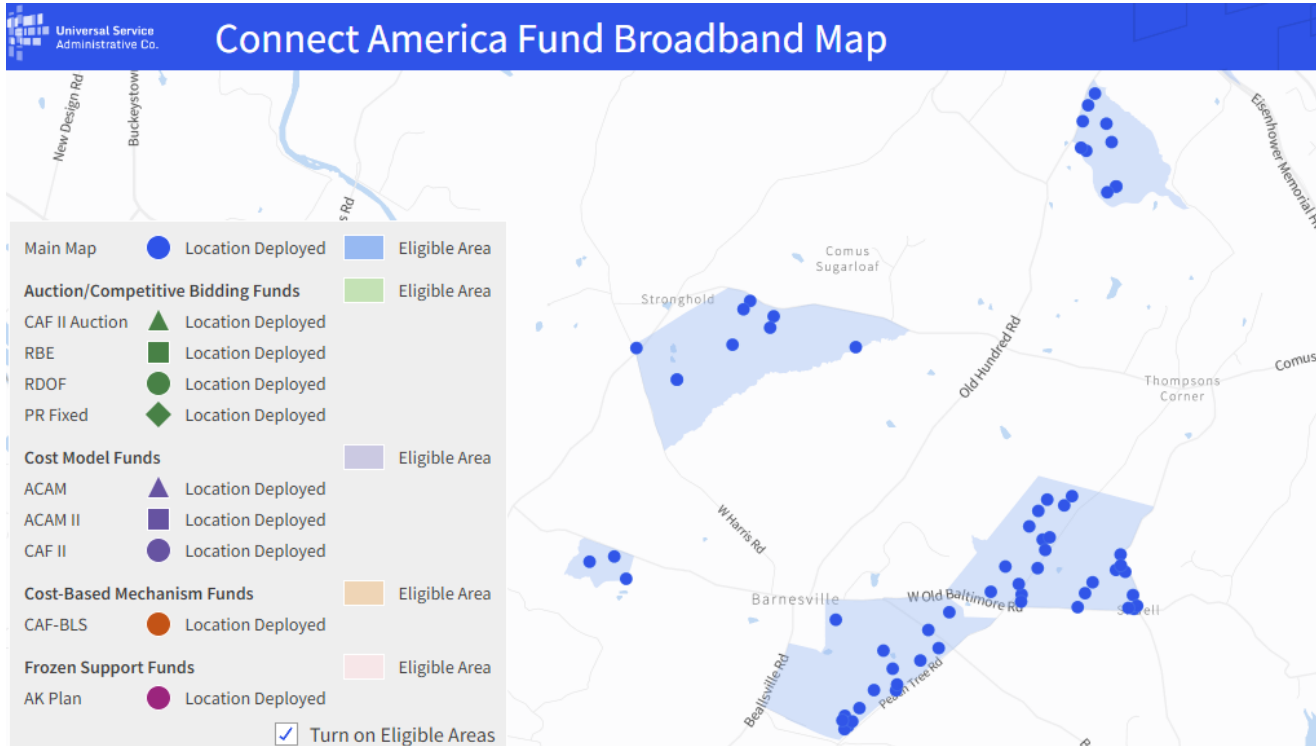

Source: <https://data.usac.org/publicreports/caf-map/>

Areas around Barnesville, Old Hundred Road and Comus Road have experienced recent Connect America Fund (CAF) II activities to modernize networks for deploying voice and broadband services in states with unserved areas.

There are still unserved / underserved areas

Underserved / unserved wired terrestrial service areas (FCC National Broadband Map – accessed July 12, 2024)

Terrain Analysis

- Old Hundred Rd is on higher ground. The proposed site is better suited to cover areas west of Old Hundred Road as the terrain dips slightly.
- Other sites are further way, e.g., Route 270, and are at a disadvantage to cover west of Old Hundred Acres Rd due to terrain changes and distance.

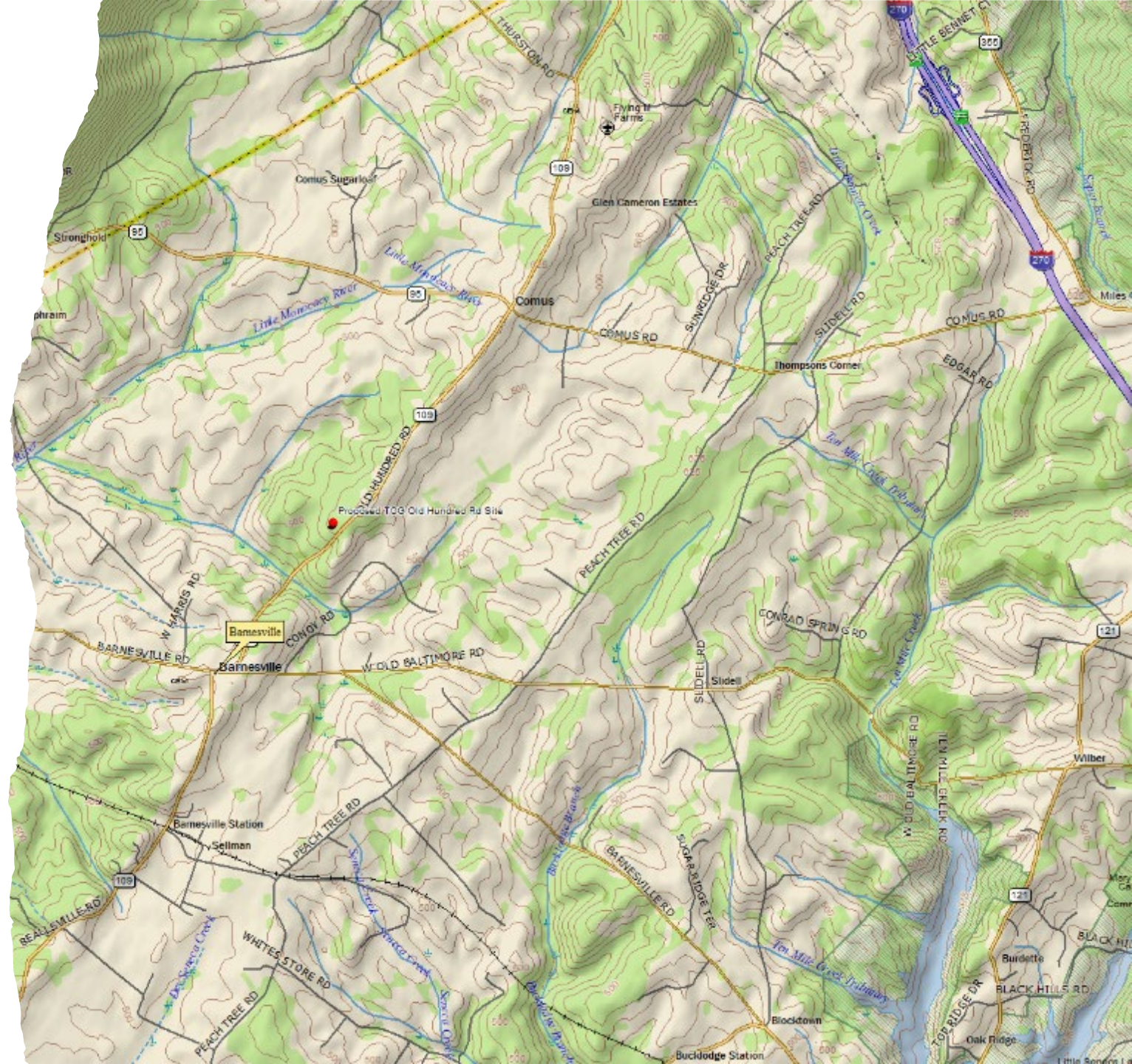

Proposed TCG Old Hundred Road Site

Barnesville – Existing and Proposed TCG candidate site

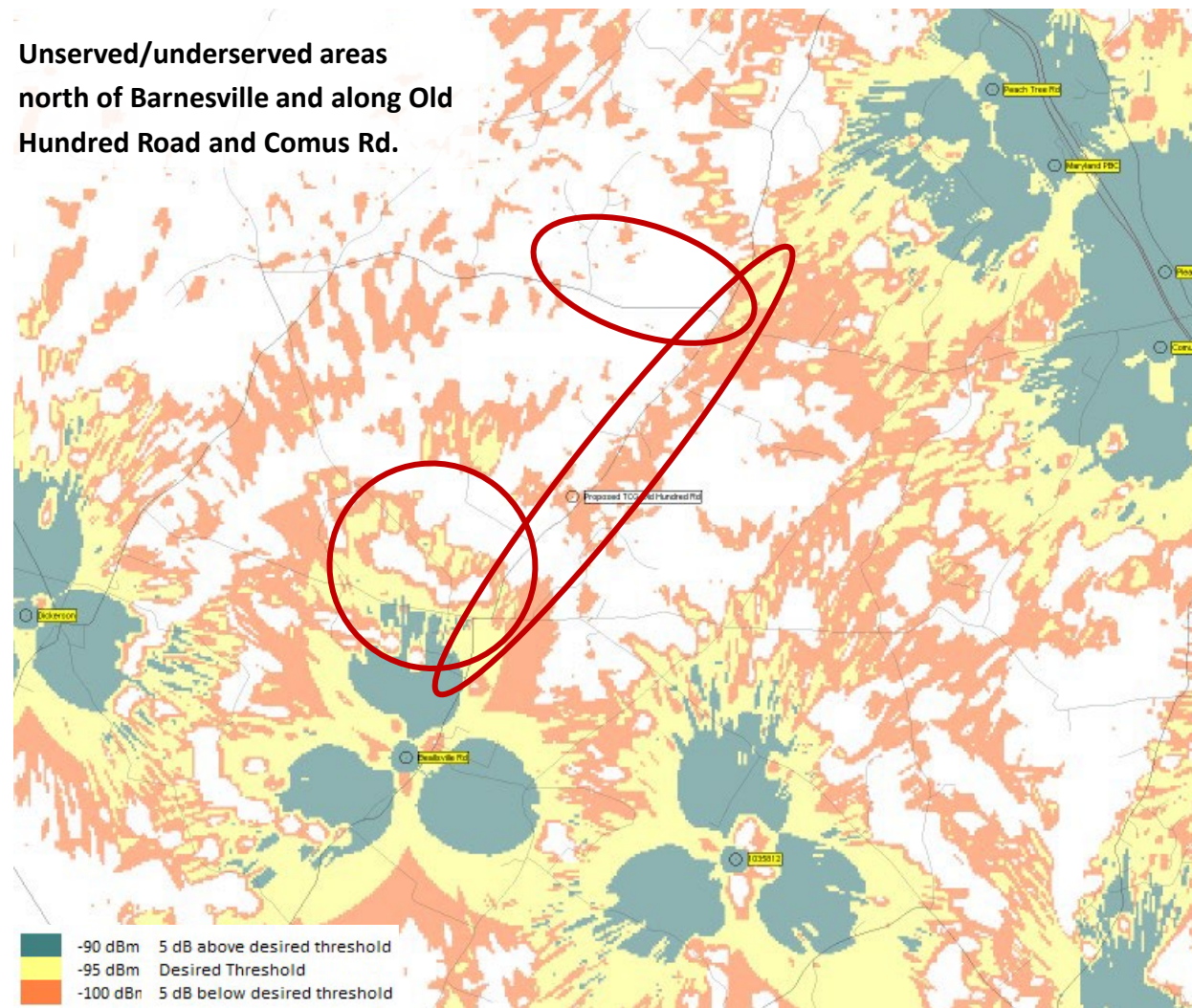

Existing service area

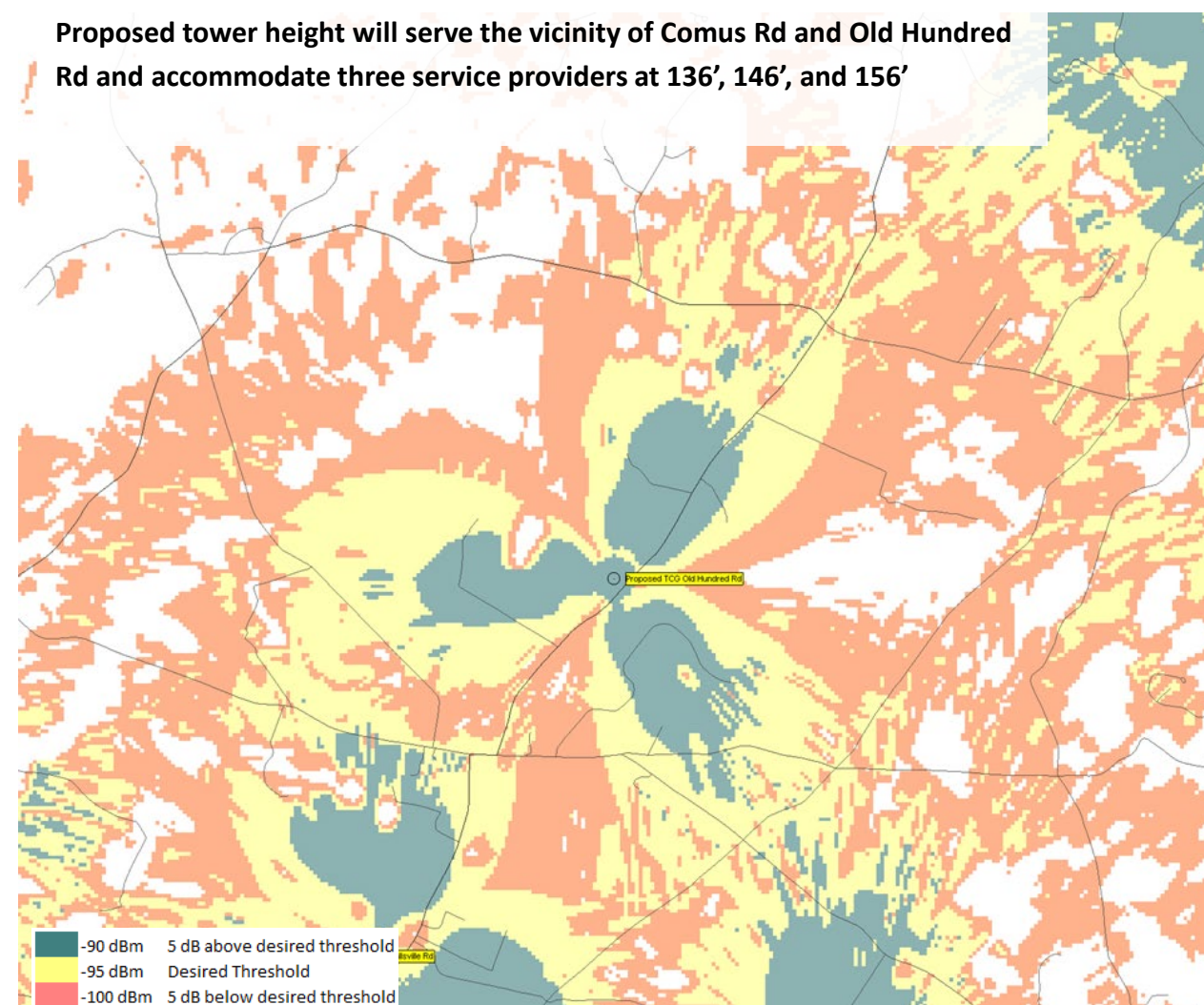

Proposed TCG Site with antenna at 156 ft

Summary

Unserved/ underserved wireless and wireline service areas

- Areas in the vicinity of the proposed TCG Old Hundred Rd site in Barnesville lack adequate wireless service.
- Furthermore, they are identified by the Connect America Fund (CAF) II as candidates for voice and broadband service modernization.

Proposed TCG Old Hundred Road Location

- The proposed TCG Old Hundred Road site is positioned to serve Barnesville, Old Hundred Rd, Comus Rd, Barnesville Rd, and Beallsville Rd as well as areas lacking adequate wired broadband service.

Required Height to Support Multiple Service Providers

- The proposed TCG Old Hundred Rd site would support multiple wireless service providers operating at 136', 146' and 156'
- Lower antenna heights would impact service to areas along Comus Rd, and Old Hundred Rd.



Proposal

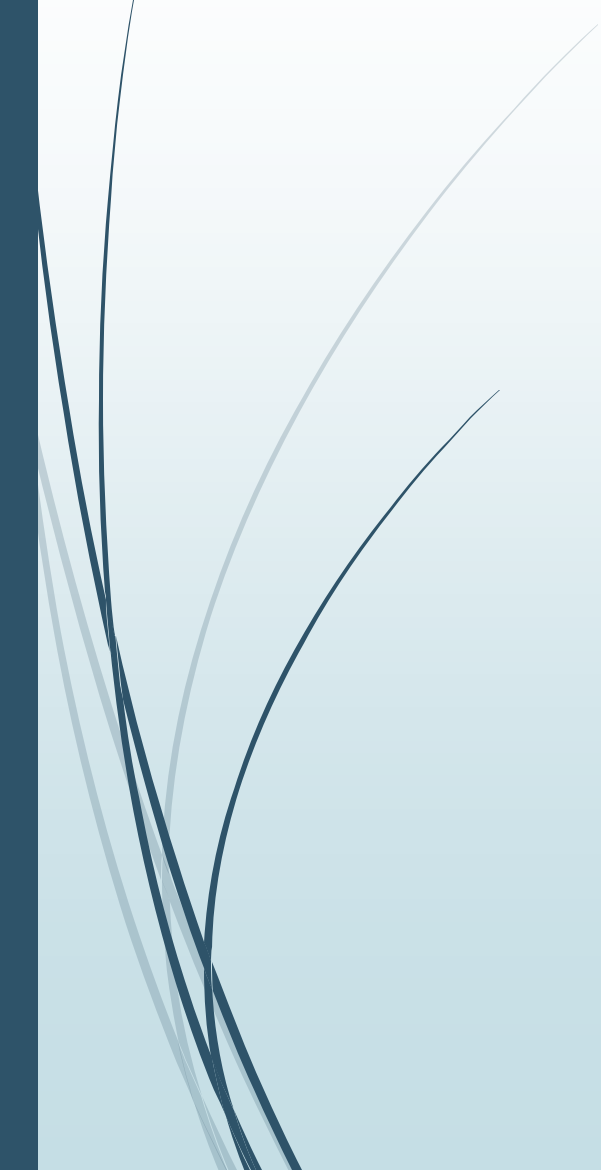

TCG BARNESVILLE SITE 22900 OLD HUNDRED ROAD BARNESVILLE, MD 20838 TOWER COMMITTEE SUBMITTAL



SITE INFORMATION

SCOPE OF WORK:

1. CLEAR, GRUB AND GRADE ACCESS ROAD AND SITE COMPUND AREA.
2. INSTALL 12' WDE GRAVEL ACCESS ROAD.
3. INSTALL MONOPOLE FOUNDATION AND 160' MONOPOLE.
4. INSTALL METER CENTER ON UTILITY FRAME AND FIBER FACILITIES.
5. INSTALL CONCRETE SLABS FOR GENERATOR AND CABINETS AND CABLE SUPPORT PIERS.
6. INSTALL GENERATOR AND EQUIPMENT CABINETS.
7. INSTALL CHAIN LINK FENCING AND CABLE SUPPORTS.
8. INSTALL SECTOR FRAMES AND ANTENNA MOUNTS ON MONOPOLE.
9. INSTALL ANTENNAS, RAYCAP UTINTS AND RRHS ON SECTOR FRAMES.
10. INSTALL HYBRIFLEX CABLES FROM EQUIPMENT TO ANTENNAS.
11. INSTALL POWER, TELCO AND GROUNDING.
12. INSTALL COMPOUND SURFACING AND SITE IMPROVEMENTS.

JURISDICTION: MONTGOMERY COUNTY
 ACCOUNT NUMBER: 00916938
 MAP/GRID/PARCEL: DW11/000/P653
 PARCEL AREA: ±40.98 AC
 PARCEL OWNER: BRELAND, RONALD L. & JUANITA W.
 ADDRESS: 22900 OLD HUNDRED ROAD
 BARNESVILLE, MD 20838
 ZONING: AR - AGRICULTURAL
 LATITUDE: 39° 13' 53.380"
 LONGITUDE: 77° 21' 59.403"
 GROUND ELEVATION: 549.5' AMSL

NOTE TO GENERAL CONTRACTOR
 NO WORK IS TO BE PERFORMED ON THIS SITE WITHOUT REVIEW OF THE APPROVED STRUCTURAL ANALYSIS. IF ANY DISCREPANCIES ARE FOUND THE GENERAL CONTRACTOR SHALL NOTIFY ENGINEER IN WRITING. AT NO TIME WILL ANY ADDITIONAL ANTENNAS BE INSTALLED WITHOUT WRITTEN CONSENT FROM TOWER ENGINEER.

VICINITY MAP

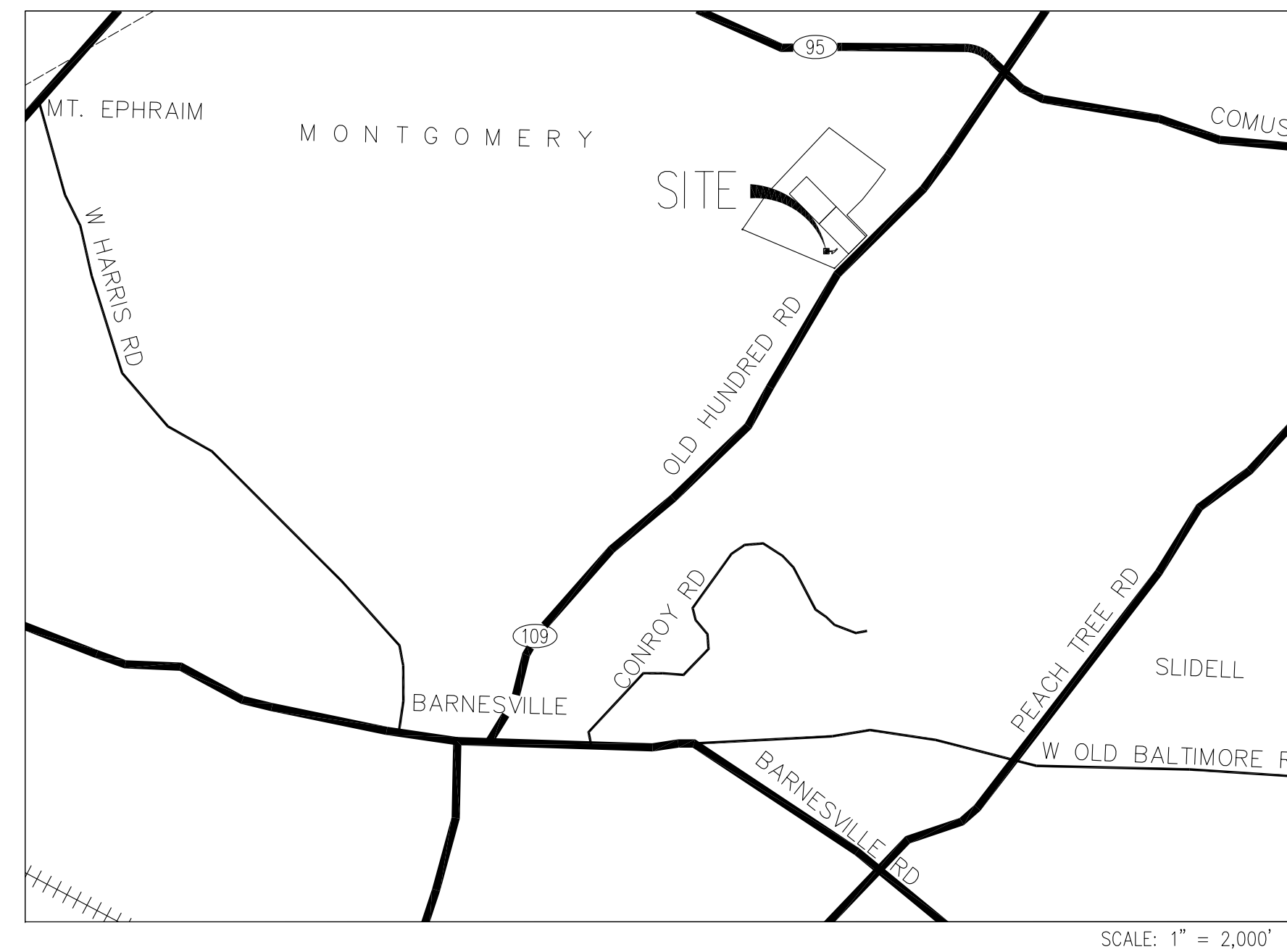

SHEET INDEX

- T-1 TITLE SHEET
- Z-1 SITE PLAN
- Z-2 PARTIAL SITE PLAN
- Z-3 COMPOUND PLAN
- Z-4 MONOPOLE ELEVATION
- Z-5 VZW ANTENNA SCHEDULE, LAYOUT AND DETAILS
- Z-6 VZW RADIO HEAD AND OVP UNIT DETAILS
- Z-7 VZW EQUIPMENT CABINET DETAILS
- Z-8 VZW GENERATOR DETAILS



Know what's below.
Call before you dig.

**TCG BARNESVILLE SITE
22900 OLD HUNDRED ROAD
BARNESVILLE, MD 20838**



Professional Certification. I hereby certify that these documents were prepared or approved by me, and that I am a duly licensed professional engineer under the laws of the State of Maryland, License No. 12913, Expiration Date: 04/03/2024

SUBMITTALS

DATE	DESCRIPTION	REV.
05-27-21	TOWER COMMITTEE REVIEW	
06-25-21	TOWER COMMITTEE REVIEW	
08-31-21	BOUNDARY LINE ADJUST.	
01-15-24	ZONING REVIEW	

PROJECT TEAM

APPLICANT: TELECOM CAPITAL GROUP
 6150 SHERIDAN POINT ROAD
 PRINCE FREDERICK, MD 20678
 RYAN DEAR VP OF OPERATIONS 443-884-4518

ARCHITECT/ENGINEER: ENTREX COMMUNICATION SERVICES, INC.
 6100 EXECUTIVE BLVD, SUITE 350
 ROCKVILLE, MD 2085
 CAMILLE SHABSHAB, PE PRESIDENT (202) 408-0960

PROJECT MANAGEMENT: TELECOM CAPITAL GROUP
 6150 SHERIDAN POINT ROAD
 PRINCE FREDERICK, MD 20678
 RYAN DEAR VP OF OPERATIONS 443-884-4518

CODE COMPLIANCE

ALL WORK AND MATERIALS SHALL BE PERFORMED AND INSTALLED IN ACCORDANCE WITH THE CURRENT EDITIONS OF THE FOLLOWING CODES AS ADOPTED BY THE LOCAL GOVERNING AUTHORITIES. NOTHING IN THESE PLANS IS TO BE CONSTRUED TO PERMIT WORK NOT CONFORMING TO THE LATEST EDITIONS OF THE FOLLOWING CODES.

- 2018 INTERNATIONAL BUILDING CODE
- 2017 NATIONAL ELECTRICAL CODE NFPA 70
- 2015 NFPA 101, LIFE SAFETY CODE
- AMERICAN CONCRETE INSTITUTE
- AMERICAN INSTITUTE OF STEEL CONSTRUCTION
- MANUAL OF STEEL CONSTRUCTION 13TH EDITION
- ANSI/TIA-222-H
- TIA 607
- INSTITUTE FOR ELECTRICAL & ELECTRONICS ENGINEER 81
- IEEE C2 NATIONAL ELECTRIC SAFETY CODE LATEST EDITION
- TELECORDIA GR-1275
- ANSI/T 311

APPROVAL BLOCK

		APPROVED	APPROVED AS NOTED	REVISE & RESUBMIT
OWNER REPRESENTATIVE	DATE	<input type="checkbox"/>	<input type="checkbox"/>	<input type="checkbox"/>
SITE ACQUISITION	DATE	<input type="checkbox"/>	<input type="checkbox"/>	<input type="checkbox"/>
CONSTRUCTION MANAGER	DATE	<input type="checkbox"/>	<input type="checkbox"/>	<input type="checkbox"/>
ZONING	DATE	<input type="checkbox"/>	<input type="checkbox"/>	<input type="checkbox"/>
RF ENGINEER	DATE	<input type="checkbox"/>	<input type="checkbox"/>	<input type="checkbox"/>

PROJECT NO: 1163.001
 DESIGNER: C.S.
 ENGINEER: M.M.

THESE DRAWINGS ARE FORMATTED TO BE FULL-SIZE AT 22"X34" SCALE AS SHOWN ON PLAN DETAIL

TITLE:

TITLE SHEET

SHEET NUMBER:
T-1

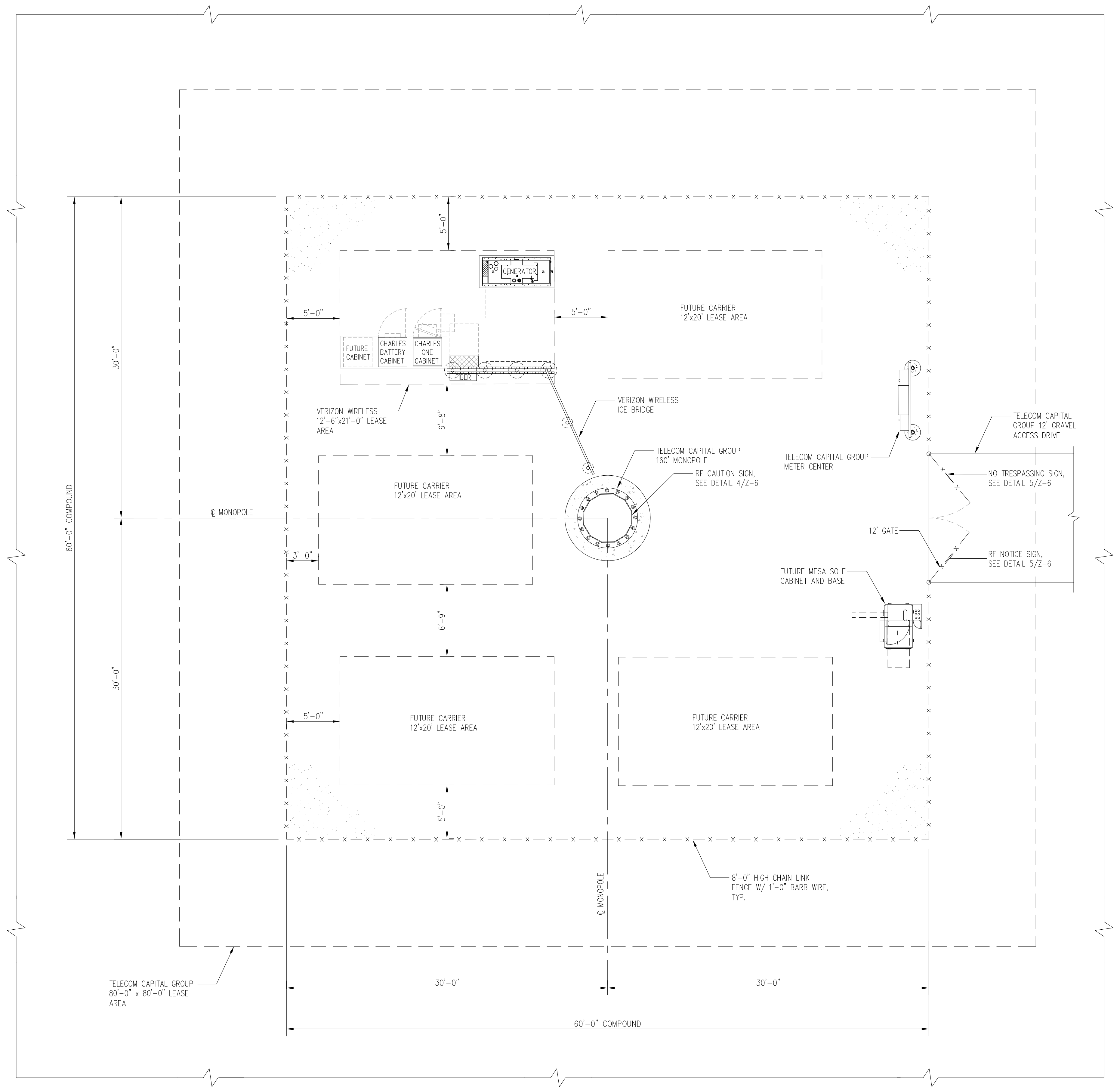

COMPOUND PLAN
SCALE: 1/4" = 1'-0"

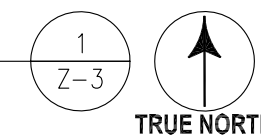

entrex
communication services, inc.
6100 Executive BLVD, Suite 430
Rockville, MD 20852
PHONE: (202) 408-0960

TCG BARNESVILLE SITE
22900 OLD HUNDRED ROAD
BARNESVILLE, MD 20838



SUBMITTALS

DATE	DESCRIPTION	REV.
05-27-21	TOWER COMMITTEE REVIEW	
06-25-21	TOWER COMMITTEE REVIEW	
08-31-21	BOUNDARY LINE ADJUST.	
01-15-24	ZONING REVIEW	

PROJECT NO: 1163.001
DESIGNER: C.S.
ENGINEER: M.M.

THESE DRAWINGS ARE FORMATTED TO BE FULL-SIZE AT 22"X34" SCALE AS SHOWN ON PLAN DETAIL

TITLE:
COMPOUND PLAN

SHEET NUMBER:
Z-3

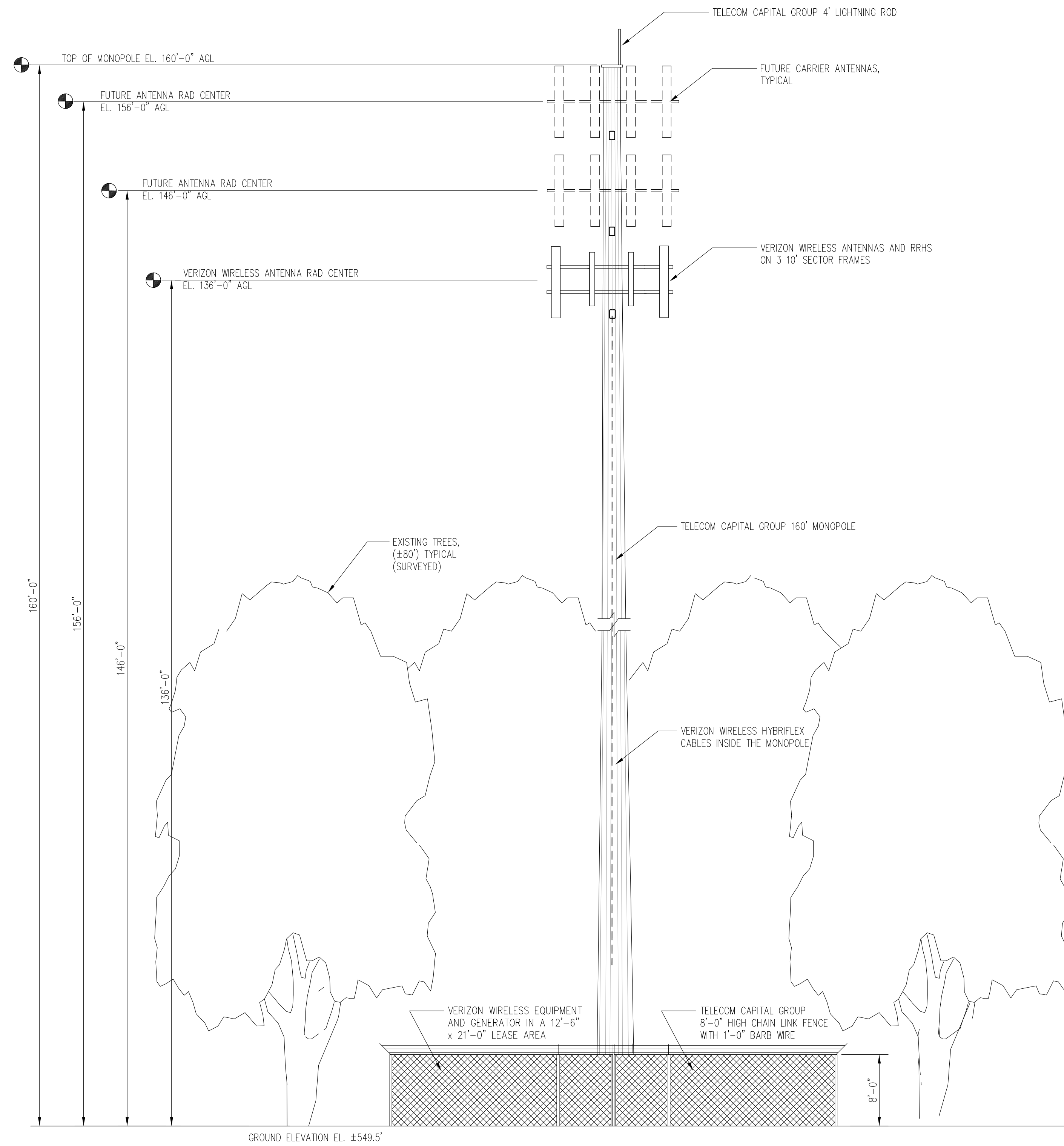

MONOPOLE ELEVATION

SCALE: 1/8" = 1'-0"

1

Z-4



entrex
communication services, inc.
6100 Executive BLVD, Suite 430
Rockville, MD 20852
PHONE: (202) 408-0960

TCG BARNESVILLE SITE
22900 OLD HUNDRED ROAD
BARNESVILLE, MD 20838

SEAL:



Professional Certification. I hereby certify that these documents were prepared or approved by me, and that I am a duly licensed professional engineer under the laws of the State of Maryland, License No. 12913, Expiration Date: 04/03/2024

SUBMITTALS

DATE	DESCRIPTION	REV.
05-27-21	TOWER COMMITTEE REVIEW	
06-25-21	TOWER COMMITTEE REVIEW	
08-31-21	BOUNDARY LINE ADJUST.	
01-15-24	ZONING REVIEW	

PROJECT NO: 1163.001

DESIGNER: C.S.

ENGINEER: M.M.

THESE DRAWINGS ARE FORMATTED TO BE FULL-SIZE AT 22"X34" SCALE AS SHOWN ON PLAN DETAIL

TITLE:

MONOPOLE ELEVATION

SHEET NUMBER:

Z-4

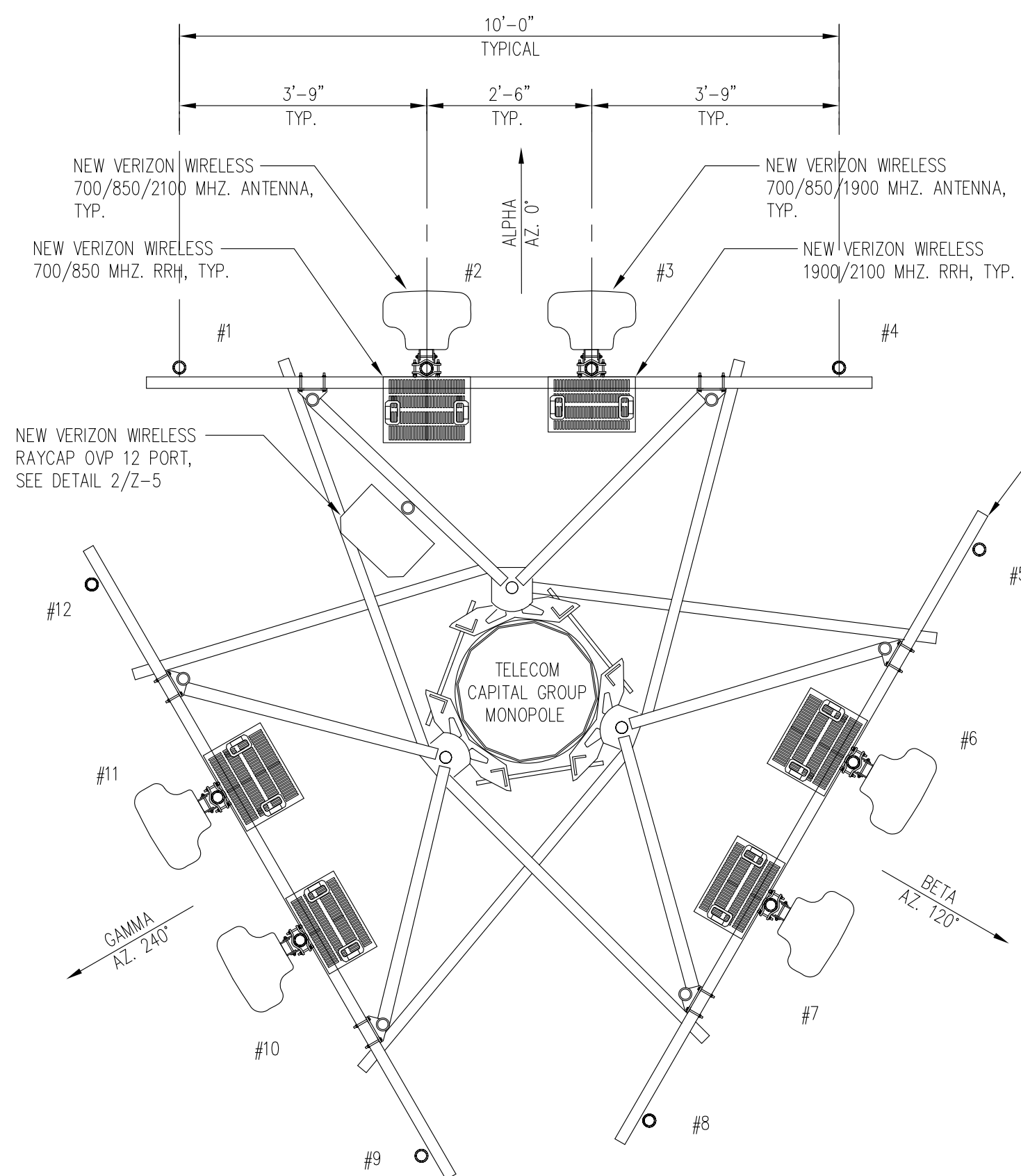

ANTENNA MOUNTING LAYOUT
SCALE: 3/4"=1'-0"
1 Z-5

NEW (3) 10'-6" SECTOR FRAME COMMSCOPE MCG23HDX-10M-12-126 WEIGHT 2693 LBS (CUT MOUNTING PIPES TO 10'-0" LENGTHS, TYP.)

FACE OF ALPHA SECTOR FRAME AZ. = 0°
FACE OF BETA SECTOR FRAME AZ. = 120°
FACE OF GAMMA SECTOR FRAME AZ. = 240°

VZW - MOUNT CLASSIFICATION	
M1400R-4(6)	M1150RI-4(6)
DATE ANALYZED: 01/20/2017 BY SSOE GROUP	
APPLICABLE STANDARD: NSTD-445	
APPLICABLE LOCATION: VZW - TCG BARNESVILLE SITE	
APPLICABLE CONSTRUCTION MODIFICATION DRAWING DATE: N/A	

NOTE: UPON COMPLETION OF THE INSTALLATION AND OR MODIFICATIONS AS CALLED FOR ON THESE DRAWINGS, THE CONTRACTOR SHALL ACQUIRE A METAL TAG CONTAINING THE ABOVE INFORMATION. THE METAL TAG SHALL BE SECURELY ATTACHED TO THE MODIFIED MOUNT.

ANTENNA AND CABLE SCHEDULE

ANTENNA SECTOR	ANTENNA MARK	RAD CENTER	ANTENNA	MECHANICAL DOWN-TILT	AZIMUTH	CABLE LENGTH	COAXIAL CABLE SIZE	COLOR CODE	FREQUENCY
ALPHA	# 1	-	-	-	-	-	-	-	-
	# 2	136'-0"	MX06FR0860-02 (95.9" H x 15.4" W x 10.7" D)	SEE NOTE 6	0°	200'	(1) 12X24 HYBRID	G/R/G O/R/O	700 MHZ 850 MHZ 2100 MHZ
	# 3	136'-0"	MX06FR0860-02 (95.9" H x 15.4" W x 10.7" D)	-	0°	-	SHARED HYBRID CABLE	G/R/G 4R Br/R/Br	700 MHZ 850 MHZ 1900 MHZ
	# 4	-	-	-	-	-	-	-	-
BETA	# 5	-	-	-	-	-	-	-	-
	# 6	136'-0"	MX06FR0860-02 (95.9" H x 15.4" W x 10.7" D)	-	120°	-	SHARED HYBRID CABLE	G/B/G O/B/O	700 MHZ 850 MHZ 2100 MHZ
	# 7	136'-0"	MX06FR0860-02 (95.9" H x 15.4" W x 10.7" D)	-	120°	-	SHARED HYBRID CABLE	G/4R/G 4R Br/B/Br	700 MHZ 850 MHZ 1900 MHZ
	# 8	-	-	-	-	-	-	-	-
GAMMA	# 9	-	-	-	-	-	-	-	-
	# 10	136'-0"	MX06FR0860-02 (95.9" H x 15.4" W x 10.7" D)	-	240°	-	SHARED HYBRID CABLE	G/Y/G O/Y/O	700 MHZ 850 MHZ 2100 MHZ
	# 11	136'-0"	MX06FR0860-02 (95.9" H x 15.4" W x 10.7" D)	-	240°	-	SHARED HYBRID CABLE	G/4Y/G 4Y Br/Y/Br	700 MHZ 850 MHZ 1900 MHZ
# 12	-	-	-	-	-	-	-	-	
GPS	-	-	MAXRAD GPS-TMG-HR26NMSCLA (2) REQUIRED	-	-	-	1/2"ø	-	-

NOTES:

- ALL ANTENNAS SHALL BE FURNISHED WITH DOWNTILT BRACKETS. CONTRACTOR SHALL COORDINATE REQUIRED MECHANICAL DOWNTILT FOR EACH ANTENNA WITH RF ENGINEER. ANTENNA DOWNTILT SHALL BE SET AND VERIFIED BY A SMART LEVEL.
- ANTENNA CENTERLINE HEIGHT IS IN REFERENCE TO ELEVATION 0.0'.
- FINAL CABLE LENGTHS SHALL BE DETERMINED AFTER INSTALLATION.
- COORDINATE THE ANTENNA DOWNTILT WITH THE RF ENGINEER.
- THE CABLE LENGTHS SHOWN ARE THE ACTUAL COMPUTED LENGTHS WITH NO OVERAGE ALLOWANCE.
- REFER TO THE APS FOR THE ANTENNA DOWNTILT REQUIREMENTS.

CABLE MINIMUM BEND RADIUS

7/8"ø RF	1-1/4"ø RF	1-5/8"ø RF	2-1/4"ø RF	1.1"ø HYBRIFLEX
10"	15"	20"	22"	10"

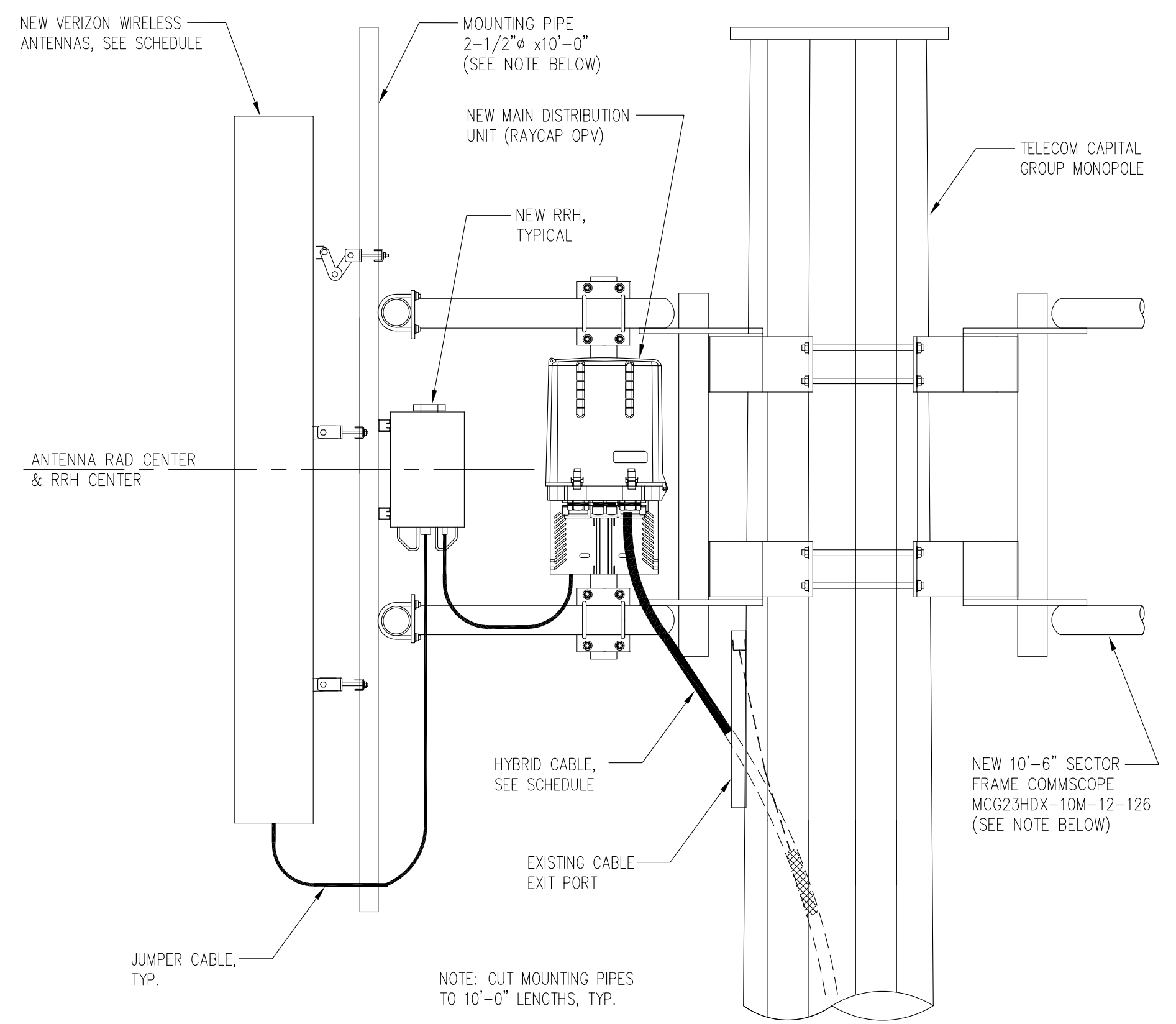

ANTENNA MOUNTING DETAIL
SCALE: 1"=1'-0"
2 Z-5

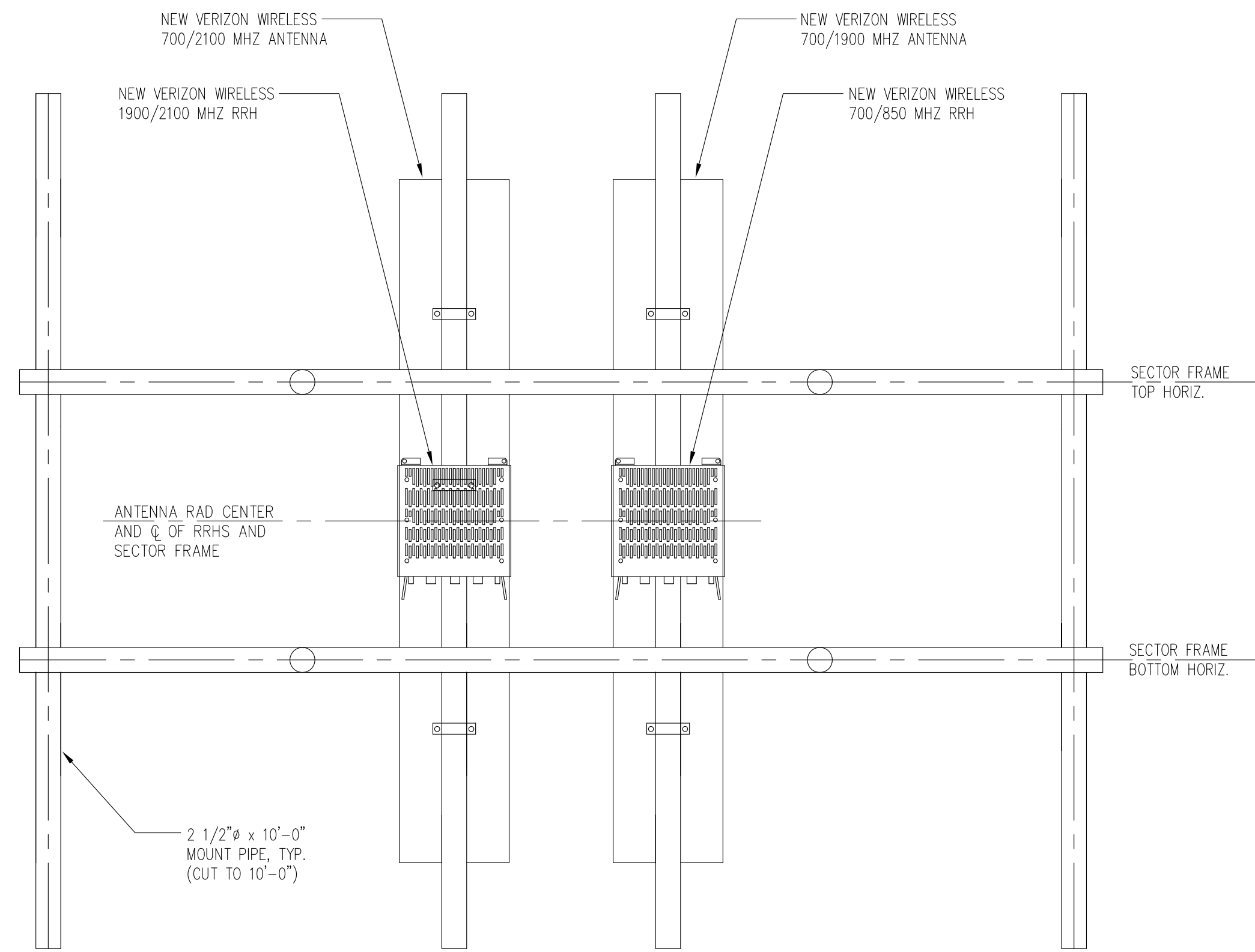

TYPICAL SECTOR RRH MOUNTING ELEVATION
SCALE: 3/4"=1'-0"
3 Z-5

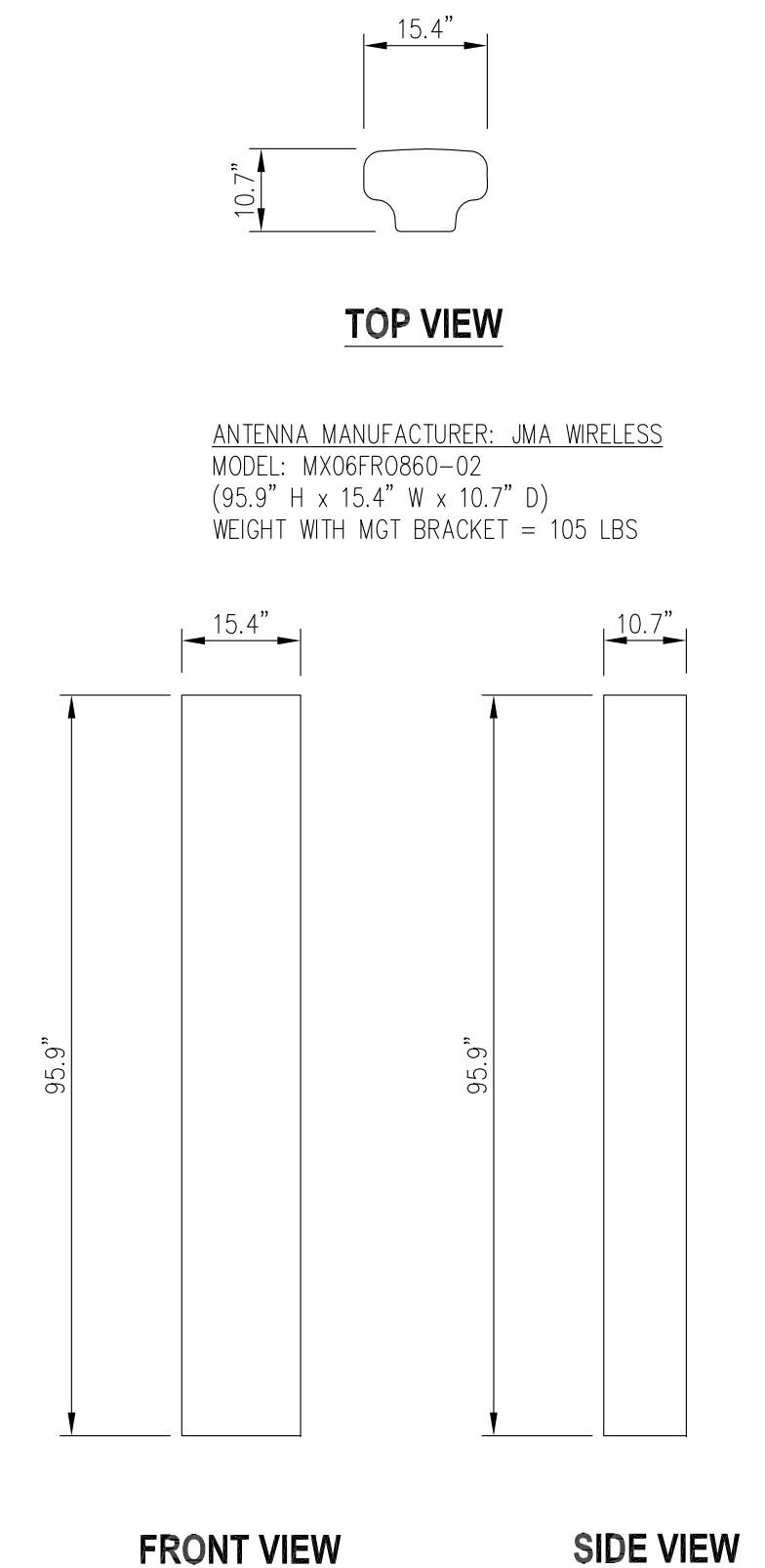

ANTENNA DETAILS
SCALE: N.T.S.
4 Z-5



TCG BARNESVILLE SITE
22900 OLD HUNDRED ROAD
BARNESVILLE, MD 20838



SUBMITTALS

DATE	DESCRIPTION	REV.
05-27-21	TOWER COMMITTEE REVIEW	
06-25-21	TOWER COMMITTEE REVIEW	
08-31-21	BOUNDARY LINE ADJUST.	
01-15-24	ZONING REVIEW	

PROJECT NO: 1163.001
DESIGNER: C.S.
ENGINEER: M.M.

THESE DRAWINGS ARE FORMATTED TO BE FULL-SIZE AT 22"X34" SCALE AS SHOWN ON PLAN DETAIL

TITLE:
VZW ANTENNA SCHEDULE AND DETAILS

SHEET NUMBER:
Z-5

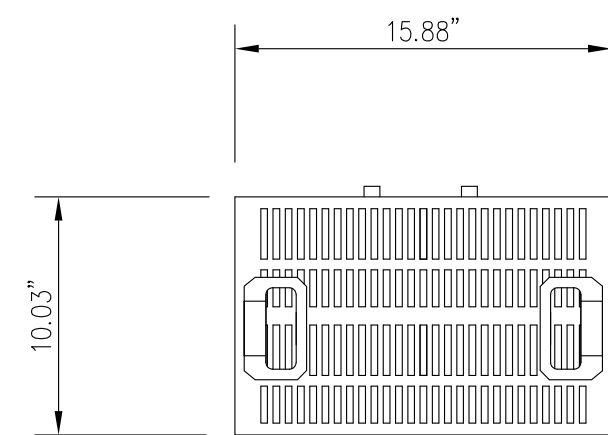

PLAN VIEW

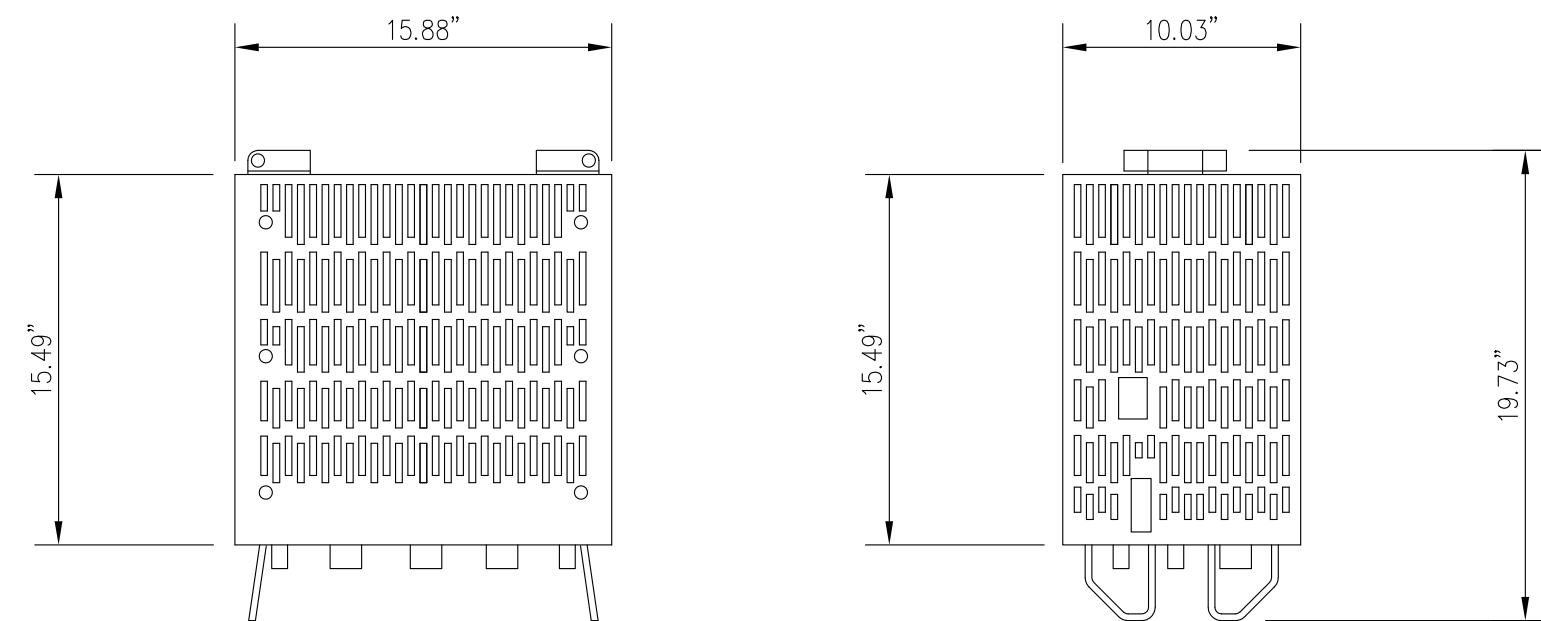

FRONT VIEW

SIDE VIEW

700/850 MHz

MANUFACTURER: SAMSUNG
 MODEL: RFV01U-D2A
 DIMENSION: 10.03"D x 15.88"W x 19.73"H
 WEIGHT: 70.3 LBS.

700 MHz AND 850 MHz RRH DETAIL

SCALE: N.T.S.

1
Z-6

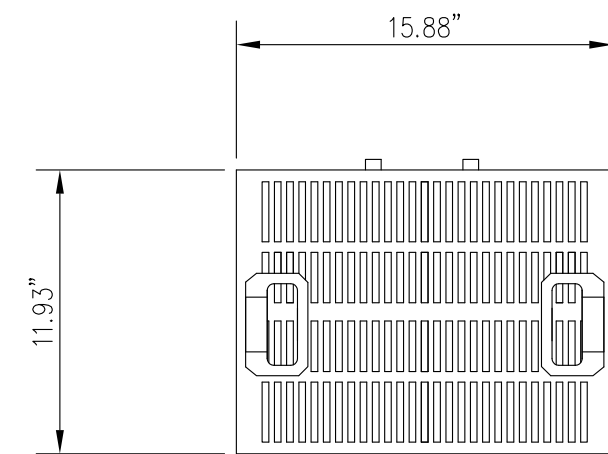

PLAN VIEW

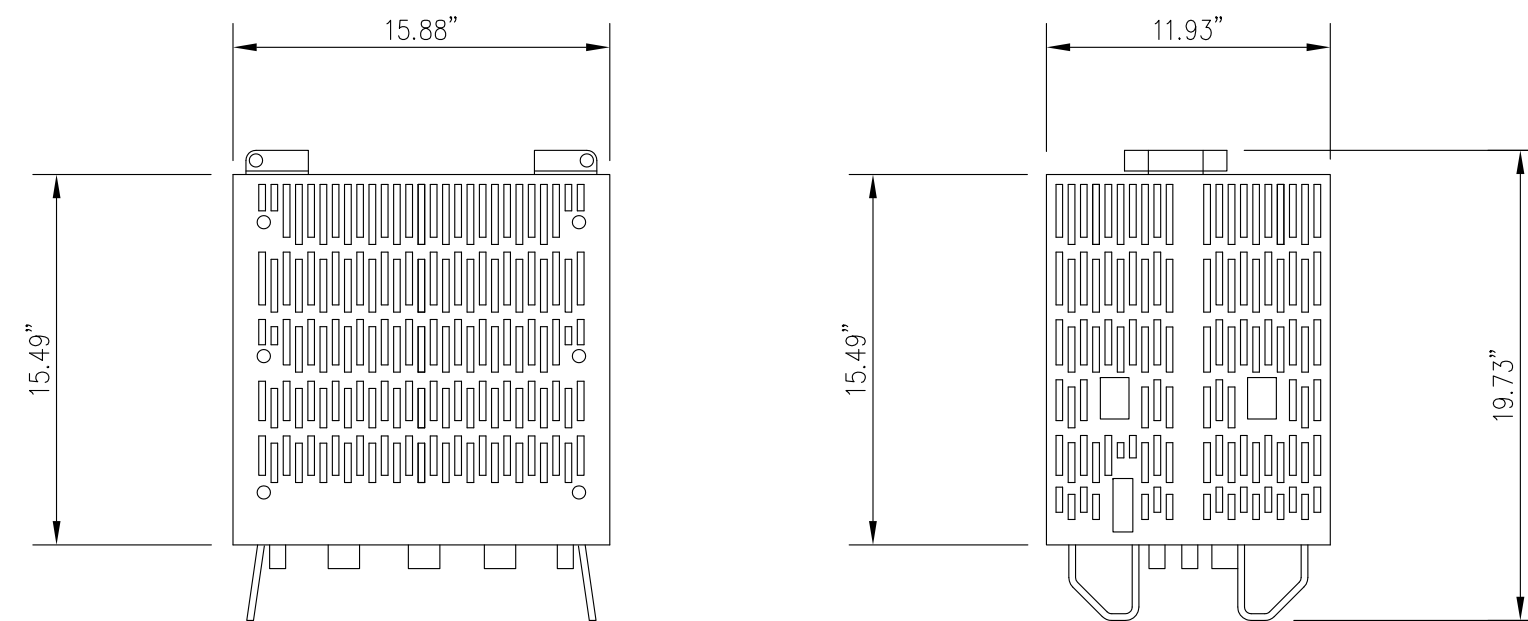

FRONT VIEW

SIDE VIEW

1900/2100 MHz

MANUFACTURER: SAMSUNG
 MODEL: RFV01U-D1A
 DIMENSION: 11.93"D x 15.88"W x 19.73"H
 WEIGHT: 84.4 LBS.

1900 MHz AND 2100 MHz RRH DETAIL

SCALE: N.T.S.

2
Z-6

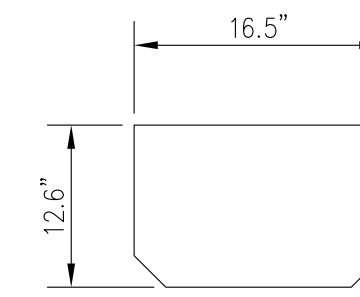

PLAN VIEW

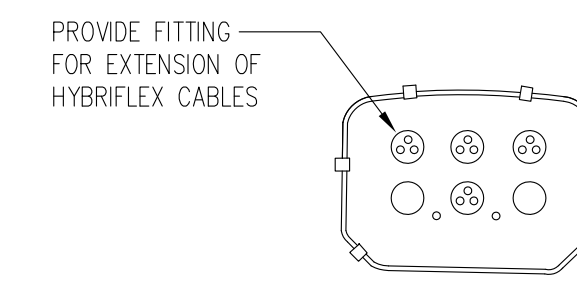

BOTTOM VIEW

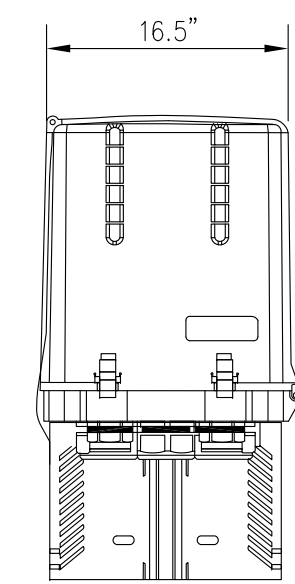

FRONT VIEW

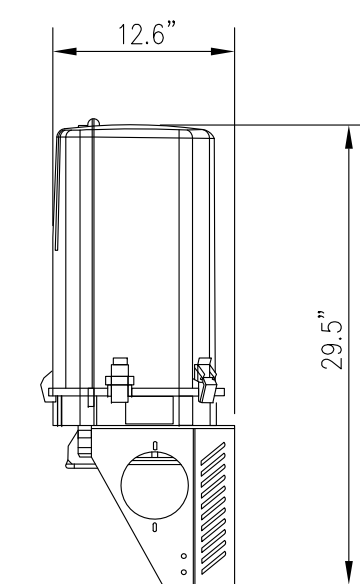

SIDE VIEW

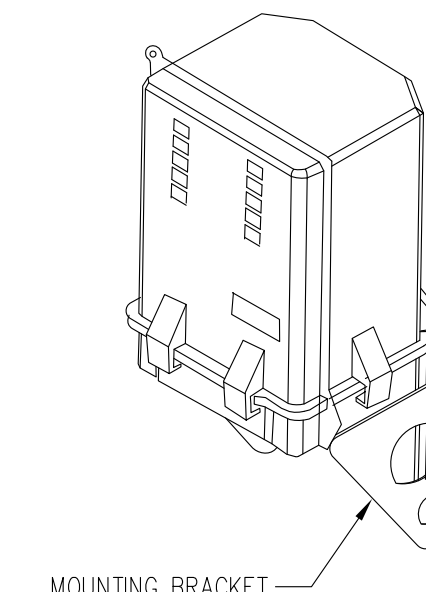

MOUNTING BRACKET

MANUFACTURER: RAYCAP
 MODEL: RVZDC-6627PF48
 DIMENSIONS: 12.61Dx16.5Wx29.5"H
 WEIGHT: 32 LBS (TOTAL)

RAYCAP 12 PORT OVP DETAIL

SCALE: 1"=1'-0"

3
Z-6



entrex
 communication services, inc.
 6100 Executive BLVD, Suite 430
 Rockville, MD 20852
 PHONE: (202) 408-0960

TCG BARNESVILLE SITE
 22900 OLD HUNDRED ROAD
 BARNESVILLE, MD 20838



SUBMITTALS		
DATE	DESCRIPTION	REV.
05-27-21	TOWER COMMITTEE REVIEW	
06-25-21	TOWER COMMITTEE REVIEW	
08-31-21	BOUNDARY LINE ADJUST.	
01-15-24	ZONING REVIEW	

PROJECT NO: 1163.001
 DESIGNER: C.S.
 ENGINEER: M.M.

THESE DRAWINGS ARE FORMATTED
 TO BE FULL-SIZE AT 22"X34"
 SCALE AS SHOWN ON PLAN DETAIL

TITLE:
**VZW RADIO HEAD,
 AND OVP UNIT
 DETAILS**

SHEET NUMBER:
Z-6

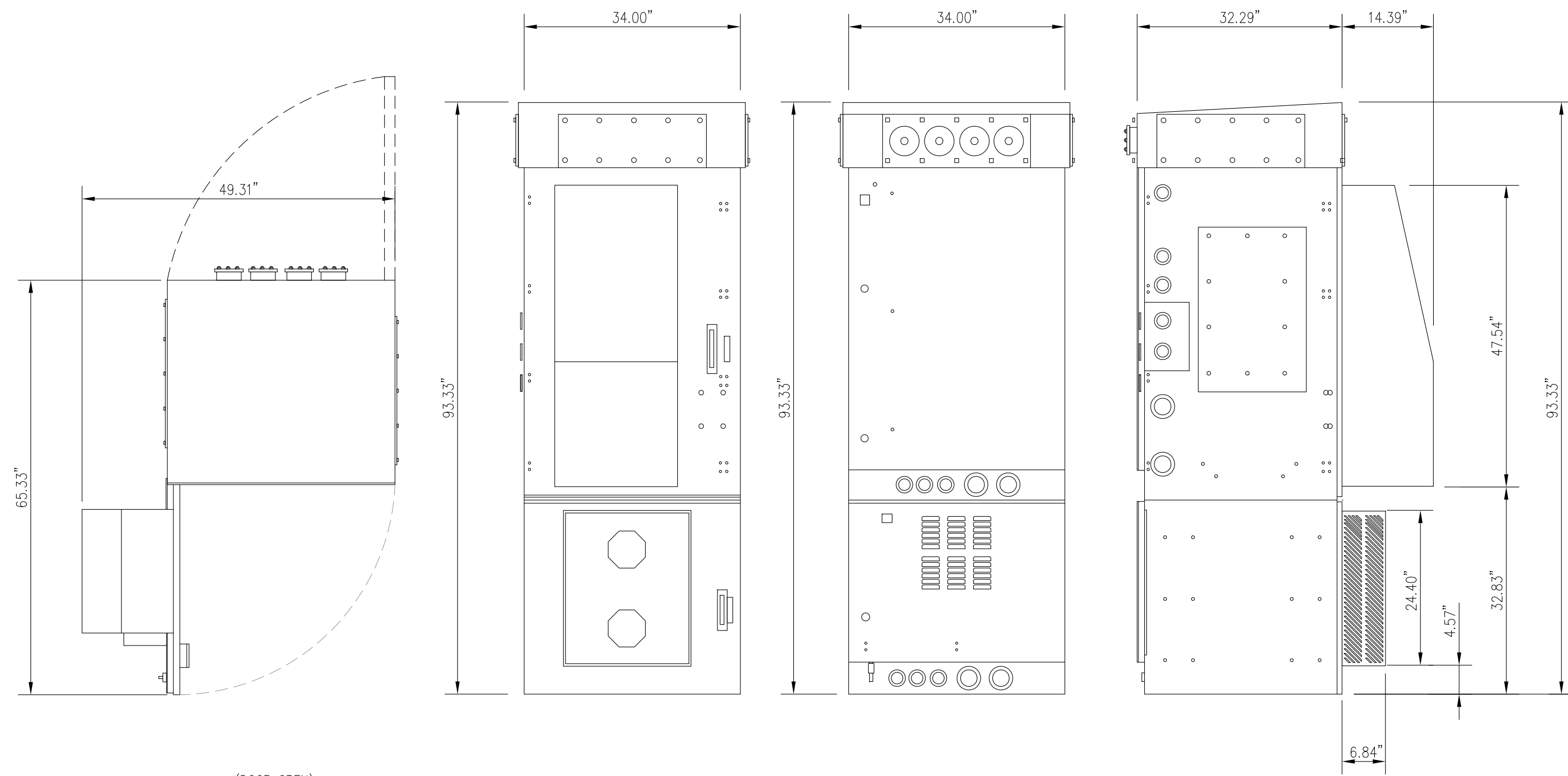

(DOOR OPEN)
TOP VIEW

FRONT VIEW

REAR VIEW

LEFT SIDE VIEW

MANUFACTURER: CHARLES INDUSTRIES
 MODEL: CUBE-SS4C228PX1
 CABINET WEIGHT EMPTY = ±770 LBS
 CABINET WEIGHT WITH EQUIPMENT = ± 2,800 LBS

CHARLES CUBE BROADBAND ENCLOSURE DETAIL

SCALE: 3/4"=1'-0"

1
Z-7

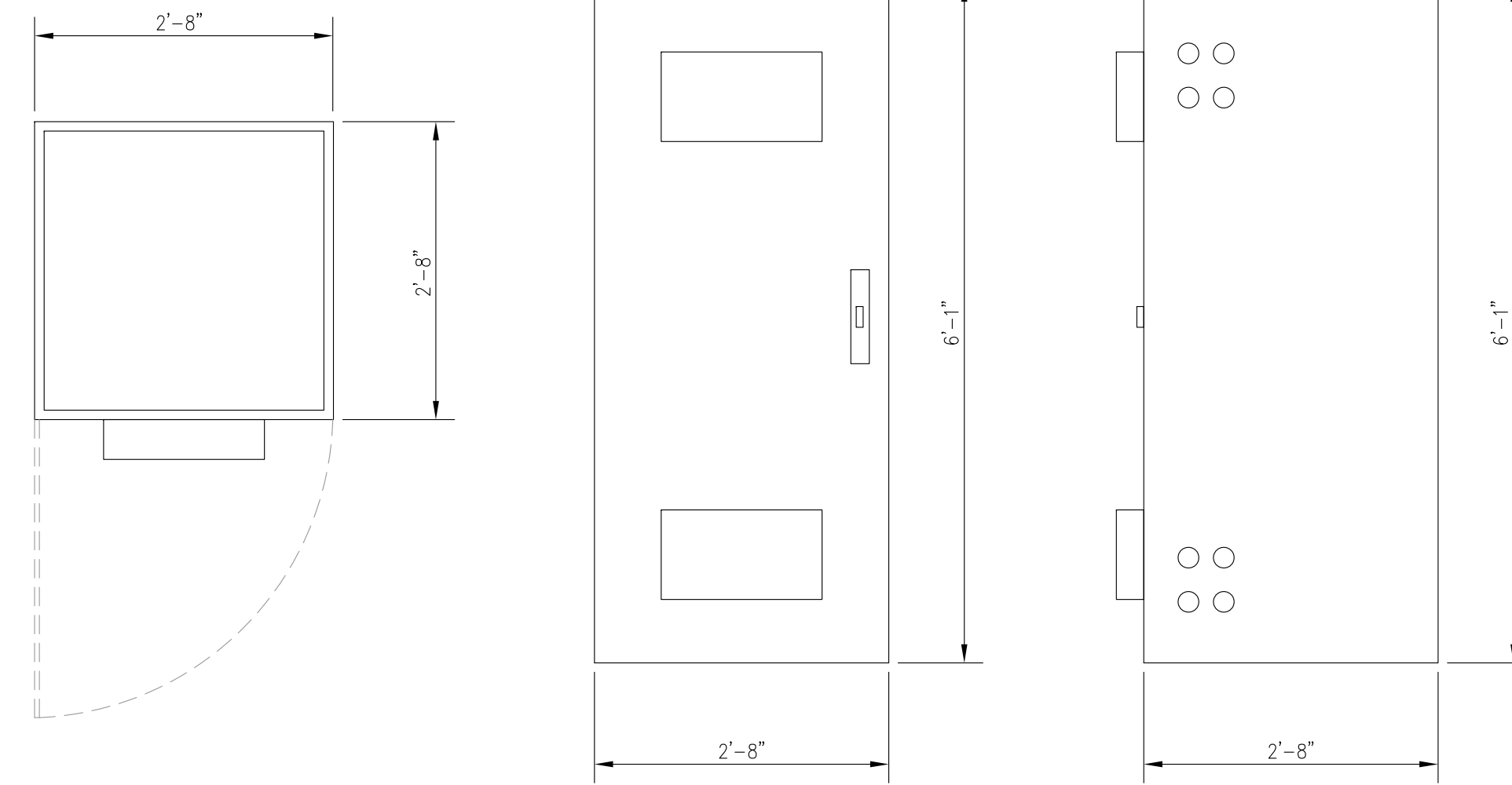

TOP VIEW

FRONT VIEW

RIGHT SIDE VIEW

MODEL: CUBE-BBDLJ2HN1
 CABINET WEIGHT EMPTY = 900 LBS
 CABINET WEIGHT WITH BATTERIES = 3,450 LBS
 CABINET VOLUME = 44 CF

CHARLES CUBE BATTERY ENCLOSURE DETAIL

SCALE: 3/4"=1'-0"

2
Z-7



entrex
 communication services, inc.
 6100 Executive BLVD, Suite 430
 Rockville, MD 20852
 PHONE: (202) 408-0960

TCG BARNESVILLE SITE
 22900 OLD HUNDRED ROAD
 BARNESVILLE, MD 20838



Professional Certification. I hereby certify that these documents were prepared or approved by me, and that I am a duly licensed professional engineer under the laws of the State of Maryland, License No. 12913, Expiration Date: 04/03/2024

SUBMITTALS

DATE	DESCRIPTION	REV.
05-27-21	TOWER COMMITTEE REVIEW	
06-25-21	TOWER COMMITTEE REVIEW	
08-31-21	BOUNDARY LINE ADJUST.	
01-15-24	ZONING REVIEW	

PROJECT NO: 1163.001
 DESIGNER: C.S.
 ENGINEER: M.M.

THESE DRAWINGS ARE FORMATTED TO BE FULL-SIZE AT 22"X34" SCALE AS SHOWN ON PLAN DETAIL

TITLE:

VZW EQUIPMENT CABINET DETAILS

SHEET NUMBER:

Z-7



SUBMITTALS

DATE	DESCRIPTION	REV.
05-27-21	TOWER COMMITTEE REVIEW	
06-25-21	TOWER COMMITTEE REVIEW	
08-31-21	BOUNDARY LINE ADJUST.	
01-15-24	ZONING REVIEW	

PROJECT NO: 1163.001
 DESIGNER: C.S.
 ENGINEER: M.M.

THESE DRAWINGS ARE FORMATTED TO BE FULL-SIZE AT 22"X34" SCALE AS SHOWN ON PLAN DETAIL

TITLE:
VZW GENERATOR DETAILS

SHEET NUMBER:
Z-8

- NOTES:
1. THE RIGHT SIDE OF THE GENERATOR IS SERVICE ACCESSIBLE.
 2. 6 AMP BATTERY CHARGER.
 3. 120VAC ENGINE BLOCK HEATER.
 4. GENERATOR MUST BE GROUNDED.
 5. SOUND ATTENUATED ENCLOSURE STANDARD WITH GENERATOR.
 6. MUST ALLOW FREE FLOW OF DISCHARGE AIR AND EXHAUST.
 7. MUST ALLOW FREE FLOW OF INTAKE AIR.
 8. EASY ACCESS SERVICE PANEL IS LOCATED ON THE RIGHT SIDE OF THE GENERATOR ONLY.
 9. BASE TANK REQUIRES ALL STUB-UPS TO BE IN THE REAR TANK STUB-UP AREA.
 10. SEE TABLE FOR SUBBASE FUEL TANK CAPACITY.
 11. TANK EQUIPPED WITH FIRE SAFETY VALVE ON FUEL SUPPLY LINE.
 12. IT IS THE RESPONSIBILITY OF THE INSTALLATION TECHNICIAN TO ENSURE THAT THE GENERATOR INSTALLATION COMPLIES WITH ALL APPLICABLE CODES, STANDARDS, AND REGULATIONS.
 13. GENERATOR IS INSTALLED ON A UL-142 RATE DOUBLE WALL SUBBASE FUEL TANK.

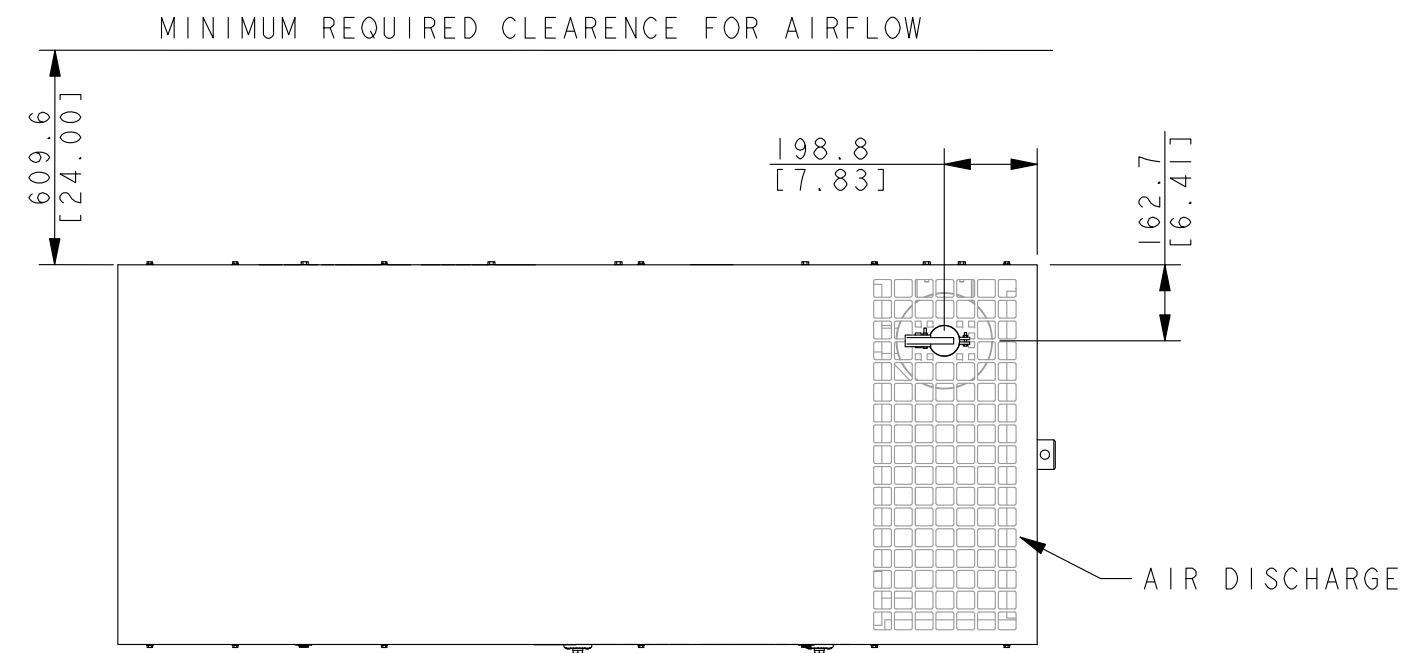

TOP VIEW

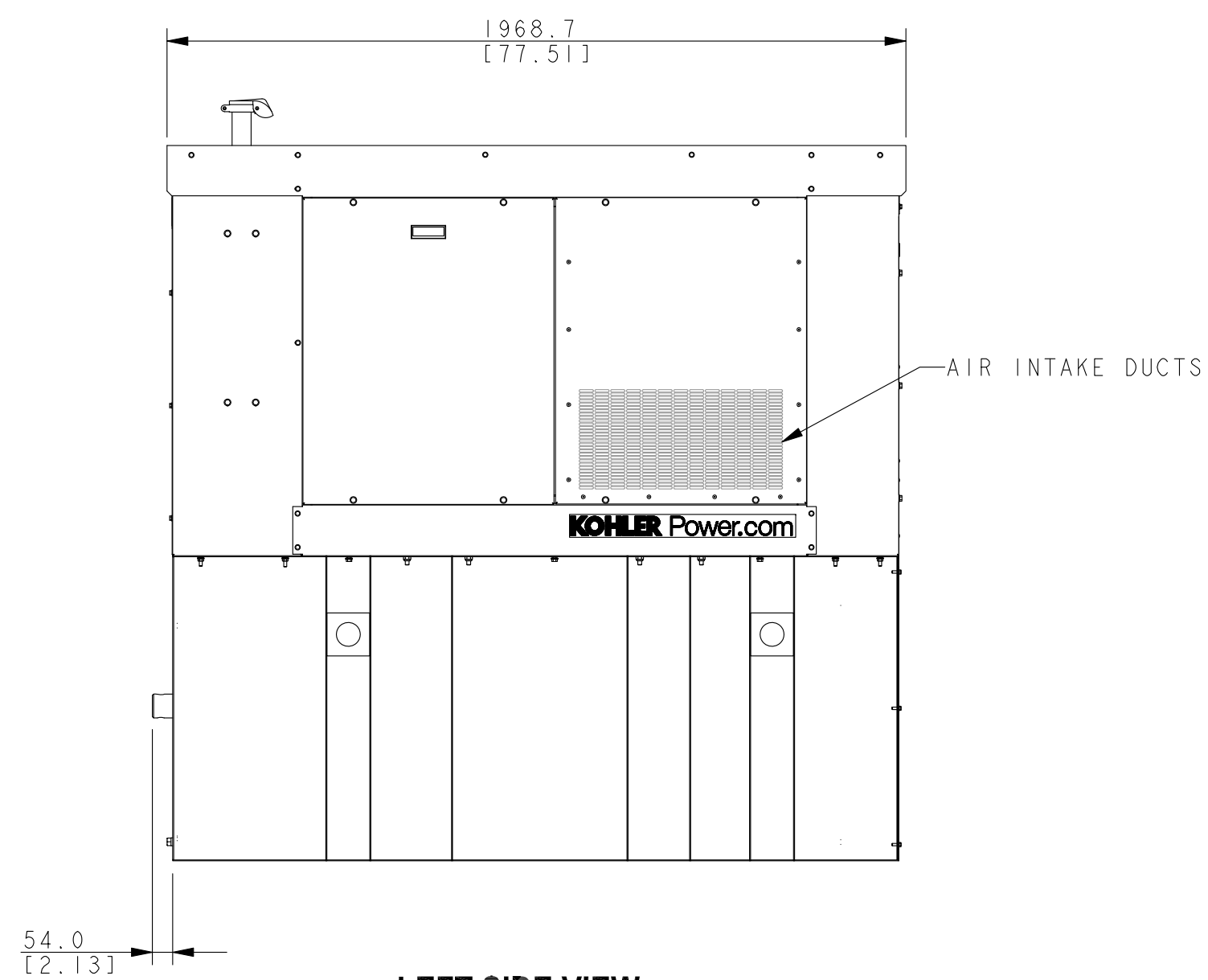

LEFT SIDE VIEW

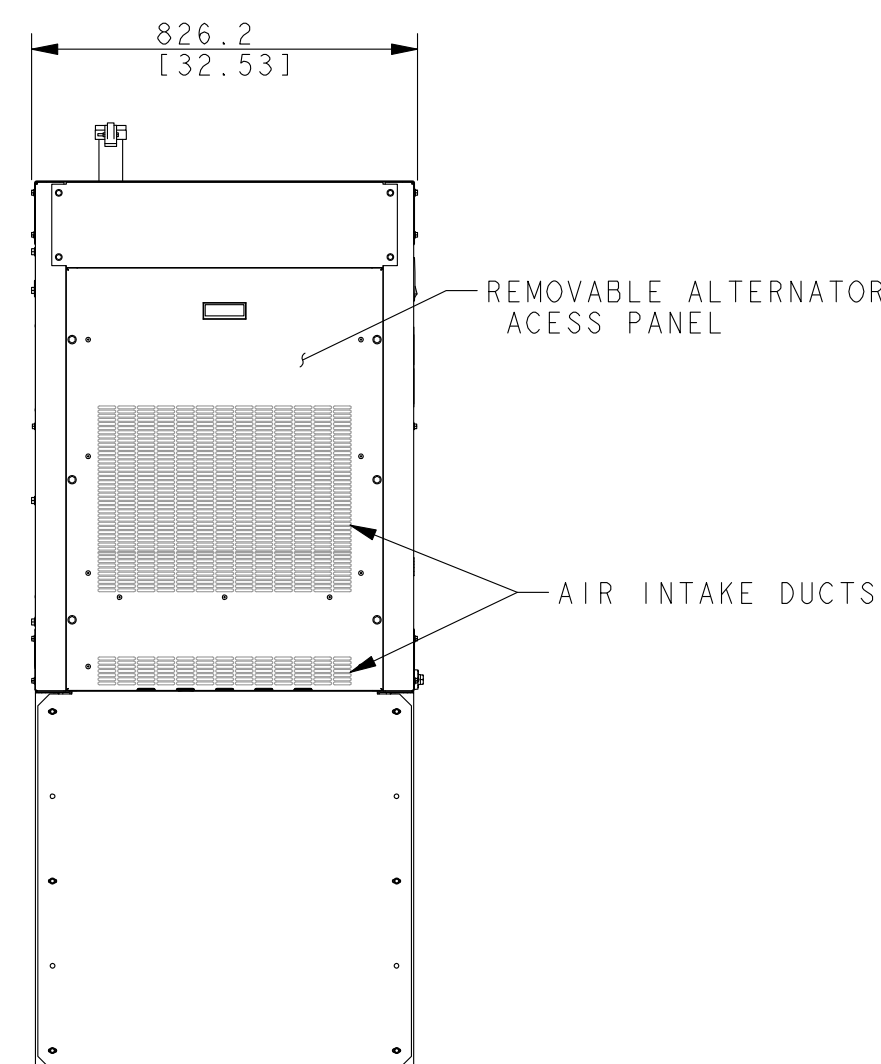

FRONT VIEW

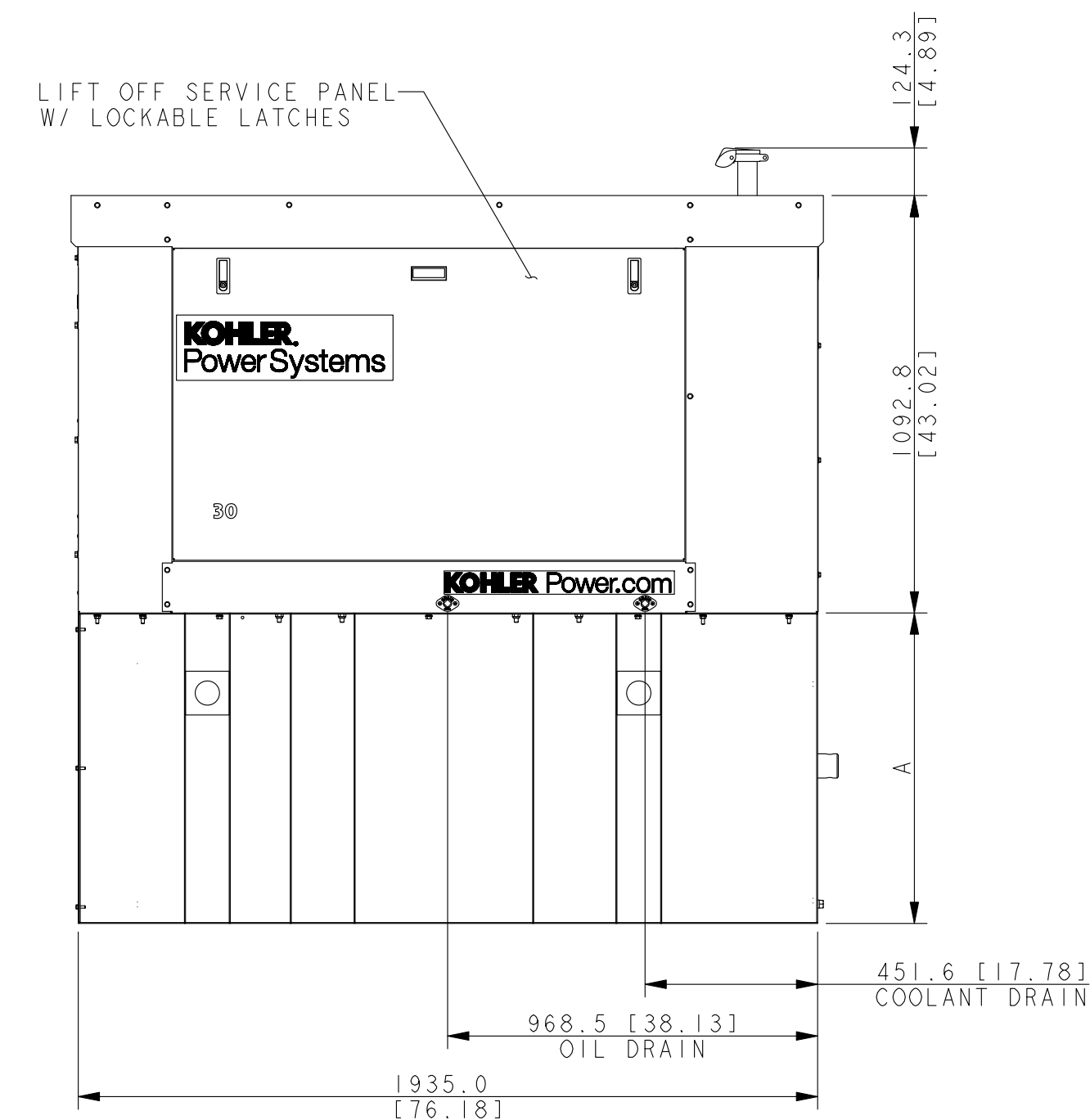

RIGHT SIDE VIEW

KOHLER 30REOZK 30kW DIESEL GENERATOR

SCALE: NONE

1
Z-8



Photosims





Photo 8

Photo 4

Photo 5

Site Location

Photo 1

Photo 2

Photo 3

Photo 6

Photo 7



TCG Barnesville Site
22900 Old Hundred Road
Barnesville, MD 20838

Photo Key Map

TELECOM CAPITAL GROUP
160' MONOPOLE BEYOND TREES



Existing Conditions



TCG Barnesville Site
22900 Old Hundred Road
Barnesville, MD 20838

Photo 1 - from 22901 Old
Hundred Road, Barnesville, MD
Looking North West



TELECOM CAPITAL GROUP
160' MONOPOLE



Existing Conditions

 TCG Barnesville Site
22900 Old Hundred Road
Barnesville, MD 20838

Photo 2 - from 22611 Old
Hundred Road, Barnesville, MD
Looking North East



Existing Conditions

 TCG Barnesville Site
22900 Old Hundred Road
Barnesville, MD 20838

Photo 3 - from 18031
Barnesville Road, Barnesville, MD
Looking North East
Not Visible



Existing Conditions



TCG Barnesville Site
22900 Old Hundred Road
Barnesville, MD 20838

Photo 4 - from 23600
Old Hundred Road, Barnesville, MD
Looking South West
Not Visible



Existing Conditions



TCG Barnesville Site
22900 Old Hundred Road
Barnesville, MD 20838

Photo 5 - from 23120
Old Hundred Road, Dickerson, MD
Looking South West
Not Visible



TELECOM CAPITAL GROUP 160' MONOPOLE



Existing Conditions



TCG Barnesville Site
22900 Old Hundred Road
Barnesville, MD 20838

Photo 6 - from 17201 West
Old Baltimore Road, Boyds, MD
Looking North West



Existing Conditions



TCG Barnesville Site
22900 Old Hundred Road
Barnesville, MD 20838

Photo 7 - from 22620
Peach Tree Rd, Boyds, MD
Looking West
Not Visible



Existing Conditions



TCG Barnesville Site
22900 Old Hundred Road
Barnesville, MD 20838

Photo 8 - from 18100
Comus Rd, Dickerson, MD
Looking South East
Not Visible



Thank you.

Barnesville – Multiple Service Providers

Proposed tower height is the minimum height required to serve the vicinity of Comus Rd and Old Hundred Rd

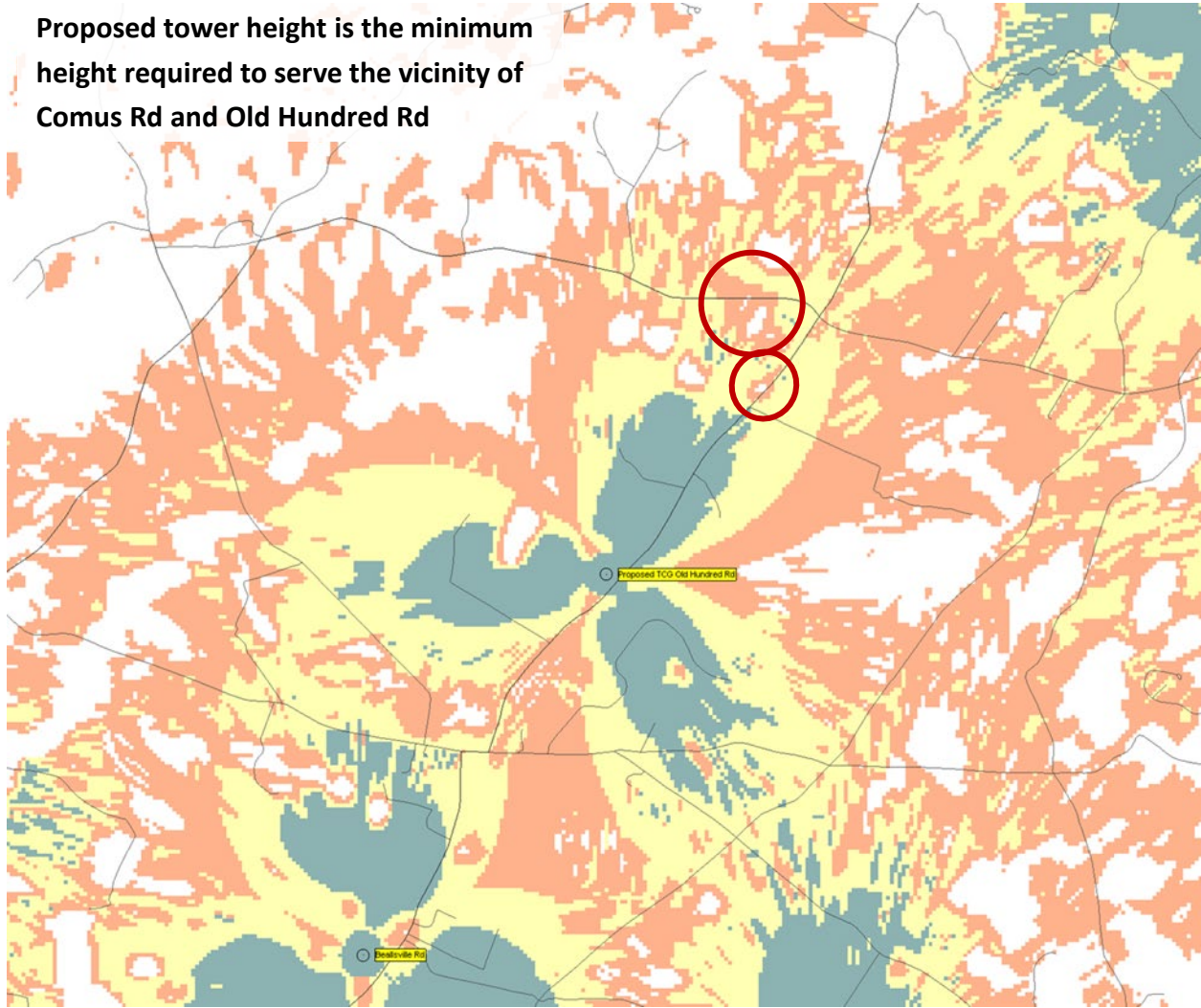

Antenna height at 136 ft

Proposed tower height will serve the vicinity of Comus Rd and Old Hundred Rd and accommodate three service providers at 136', 146', and 156'

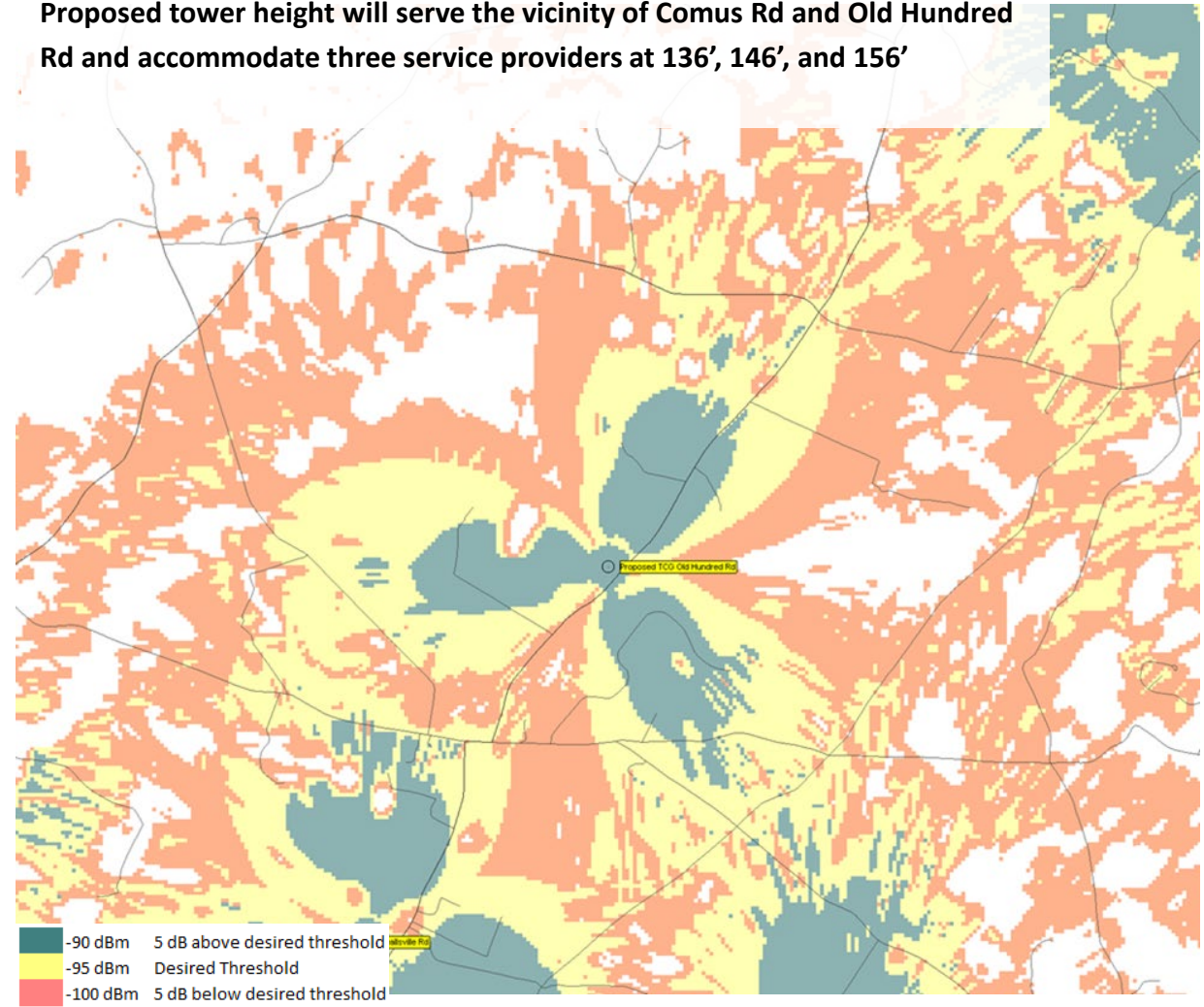

Antenna height at 156 ft

Service deficiencies with lower antenna heights

Barnesville Propagation Maps at Lower Antenna Heights

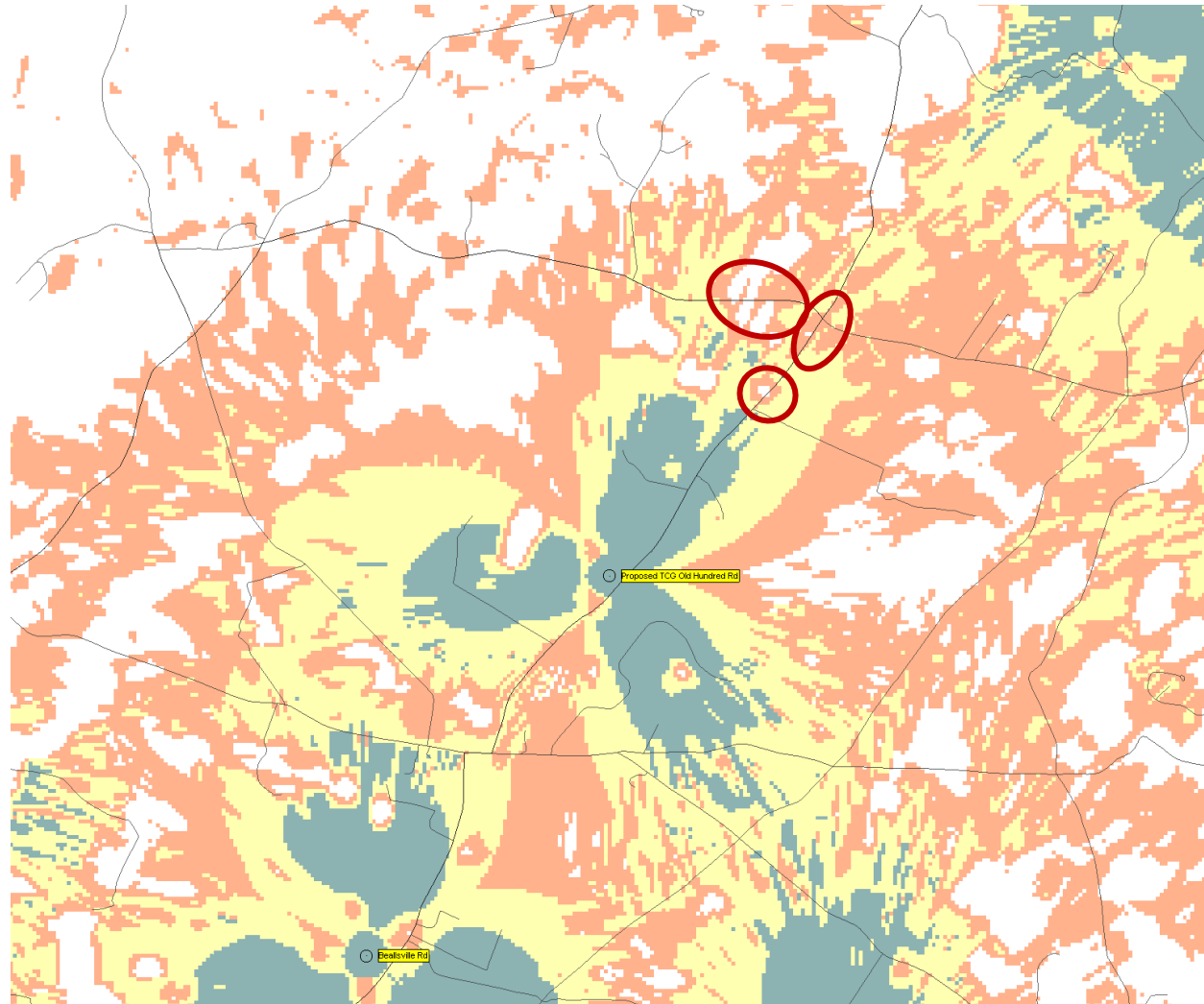

116 ft

Degraded service along Comus Road at lower heights.
Foliage effects, e.g., trees, are also more noticeable at lower antenna heights.

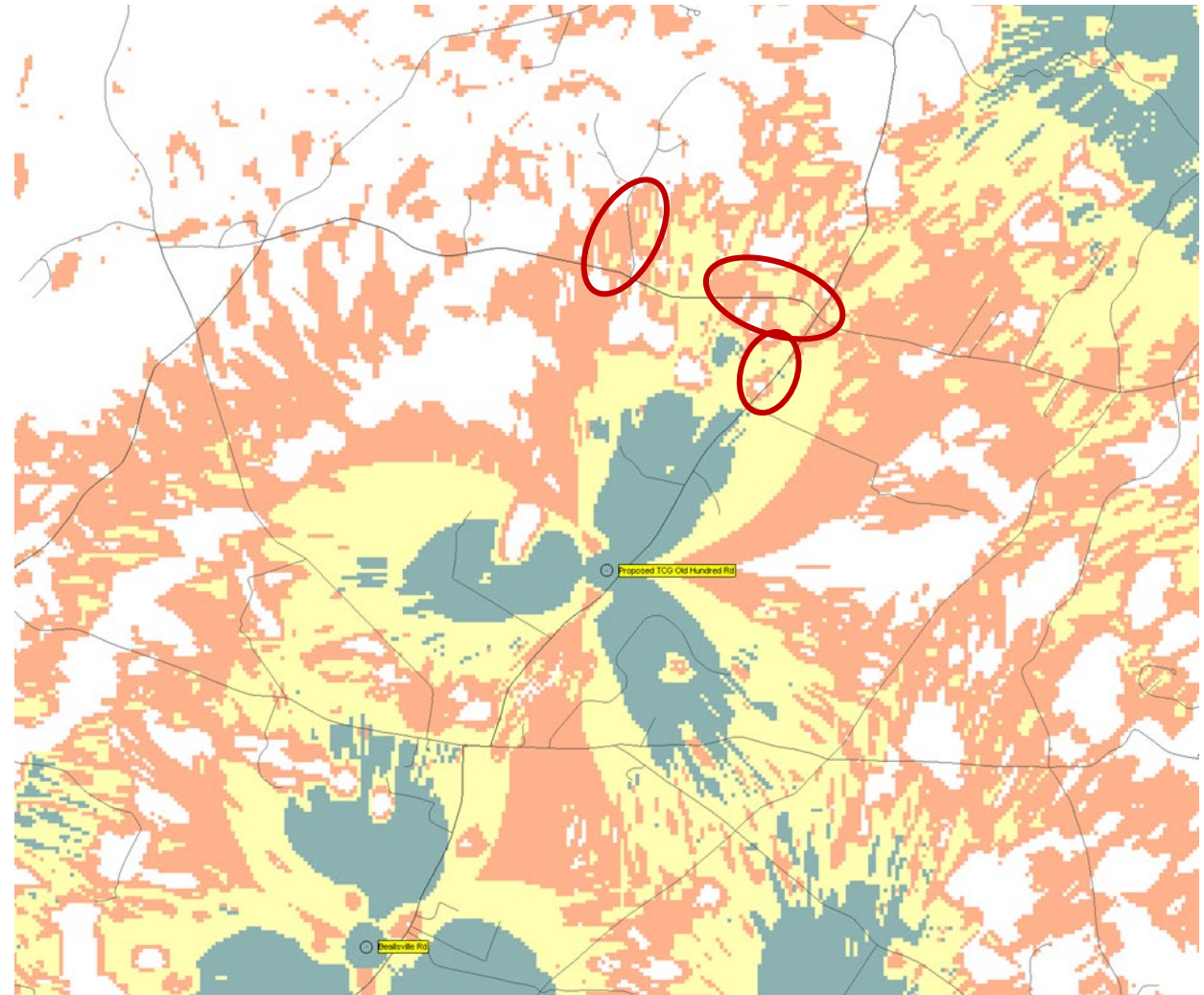

126 ft