

NOTES CONCERNING ZONING IN RIGHTS-OF-WAY
 1. Zone boundaries must not be depicted in public rights-of-way but must run to the centerline of each right-of-way.
 2. Zone boundaries within rights-of-ways previously dedicated by plat or other method of subdivision can be included in map amendments for density purposes; rights-of-way included in a map amendment boundary assume the new zoning assigned in the map amendment.

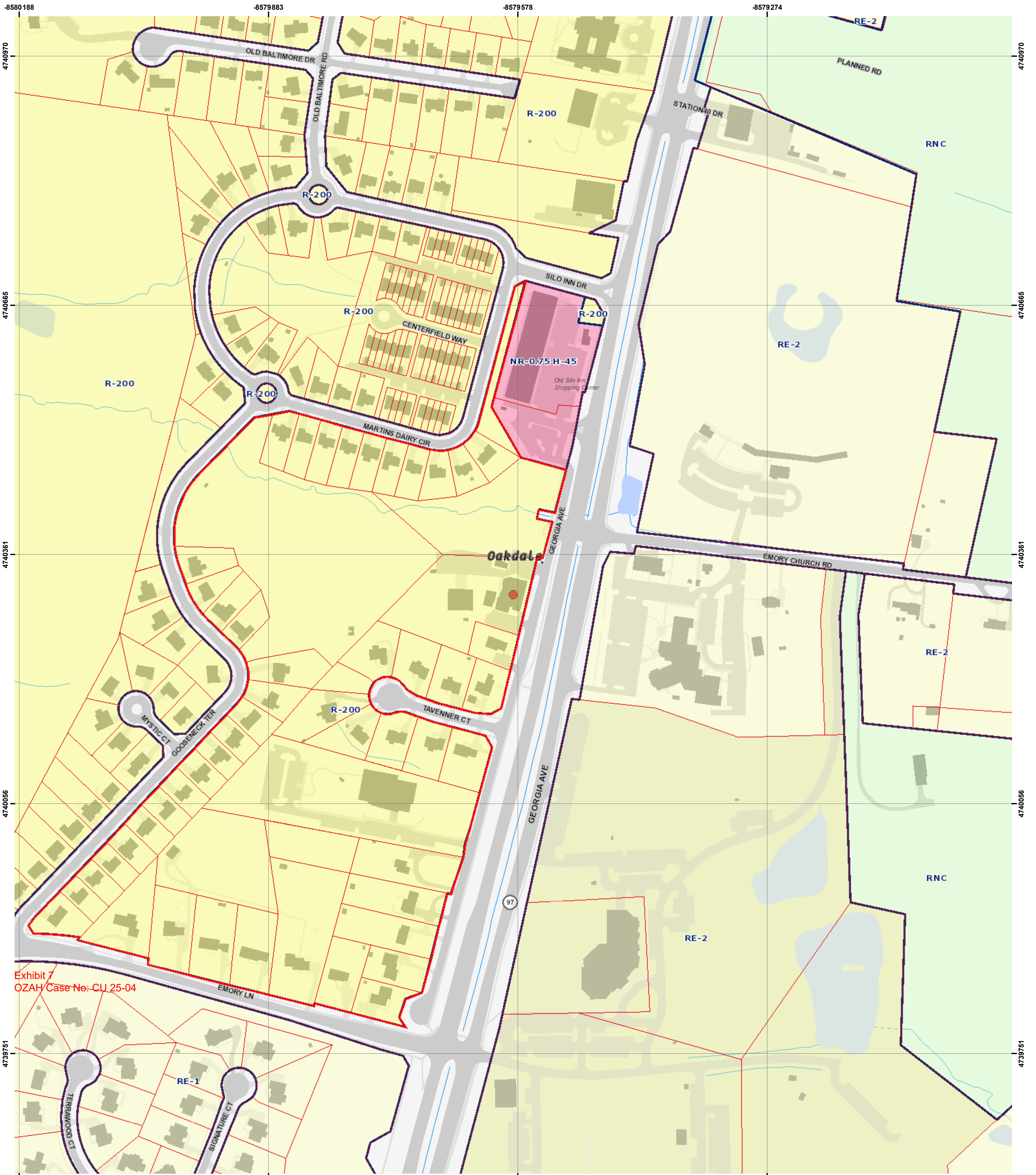
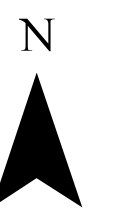

Exhibit 7
 OZAH Case No: CU 25-04

MONTGOMERY COUNTY ZONING MAP

The Maryland-National Capital Park and Planning Commission

Montgomery County Planning Department



© Copyright M-NCPPC 2010
 This map is protected by copyright. It may not be copied or reproduced in any form, including electronic means such as digitizing, scanning, and image processing, or by any system now known or to be invented, without permission in writing from the Montgomery County Planning Department.

Account #	00720720
Address	16650 GEORGIA AVE OLNEY, 20832
Landuse	Retail
Legal Description	BRADFORDS REST LOT AT OAKDALE
Zone	R-200
Overlay Zone	N/A
TDR Overlay Zone	N/A
Parking District	N/A
CBD	N/A
Parcel, Lot, Block	P110, N/A, N/A

Special Protection Area	N/A
Urban District	N/A
Enterprise Zone	N/A
Arts & Ent. District	N/A
Special Tax District	N/A
Bike/Ped Priority Area	N/A
Urban Renewal Area	N/A
Metro Station Policy Area	N/A
Priority Funding Area	Yes
Septic Tier	Tier 1: Sewer existing
Municipality	N/A
Master Plan	OLNEY MASTER PLAN
Historic Site/District	N/A

WSSC Grid	222NW03
Map Amendments	G-256 G-266 G-838 G-956
Water/Sewer Categories	W-1 / S-3

Printed: 9/13/2023

1 inch = 250 feet

I certify that this document is a copy of the official Montgomery County Zoning Maps as downloaded on 9/13/2023 from MCATLAS.ORG/ZONING.

Signed

