

Architectural Submission Set		
PAGE #	SHEET	TITLE
1	P-101.1	1st Flr + Architectural Site Plan, Phase 1
2	P-101.2	1st Flr + Architectural Site Plan, Phase 2
3	P-102	2nd Floor Plan, Phase 1
4	P-103	3rd Floor Plan, Phase 1
5	P-104	4th Floor Plan, Phase 1
6	P-105	Roof Plan, Phase 1
7	P-200	Elevation Along Paramount Dr, Phase 1 (Southeast)
8	P-201	Elevation Along Somerville Dr, Phase 1 (Northeast)
9	P-202	Elevation Along Rear Loading, Phase 1 (Northwest)
10	P-203	Elevation Facing Adjacent Property, Phase 1 (Southwest)
11	P-204	Signage Analysis, Phase 1
12	P-205	Elevation Along Paramount Dr, Phase 2 (Southeast)
13	P-206	Elevation Along Somerville Dr, Phase 2 (Northeast)
14	P-207	Elevation Along Rear Loading, Phase 2 (Northwest)
15	P-208	Signage Analysis, Phase 2
16	P-500	Site Details
17	P-501	Building Materials Index
18	LP-001	Site Lighting Sheet, Phase 1
19	LP-001	Site Lighting Sheet, Phase 2

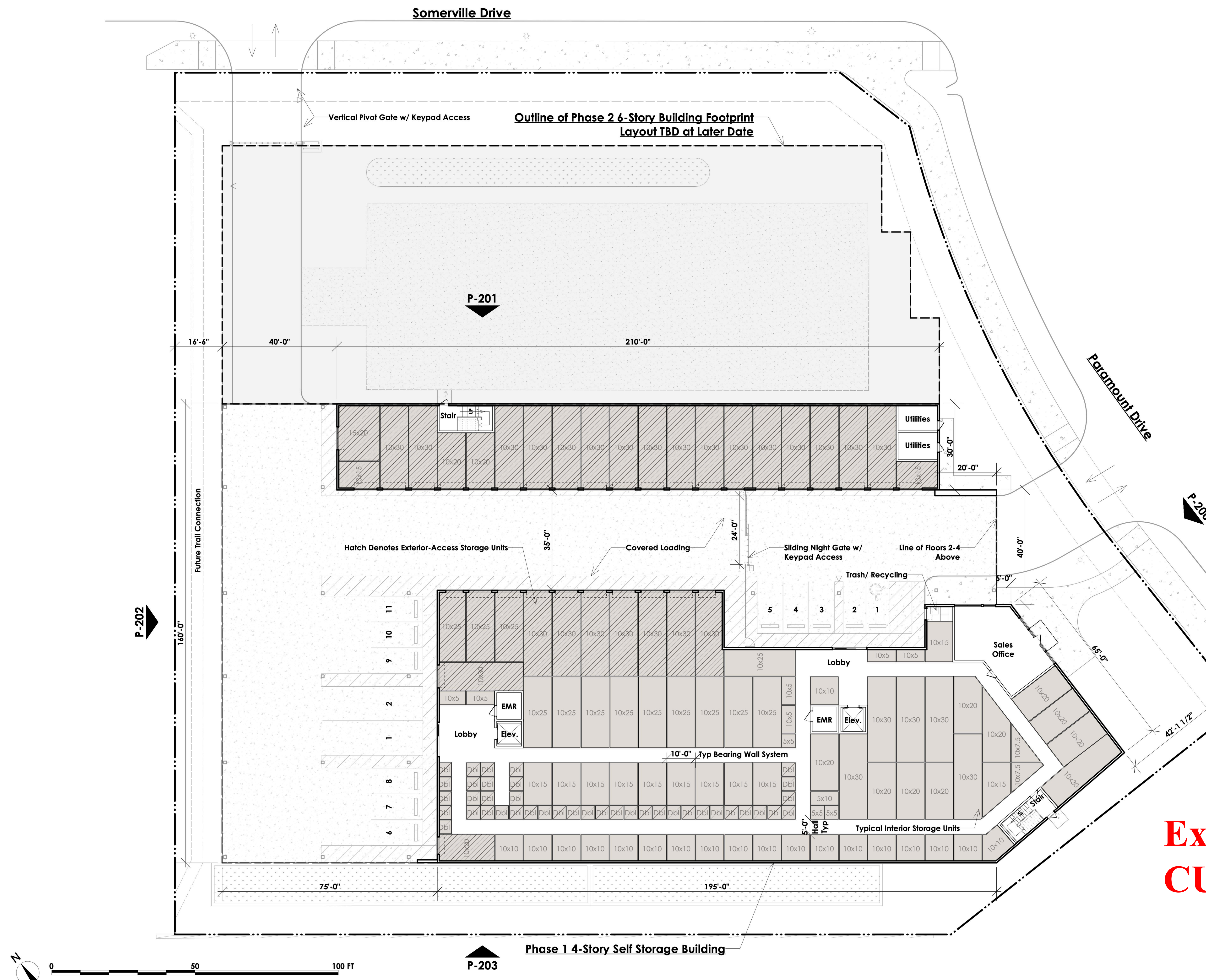
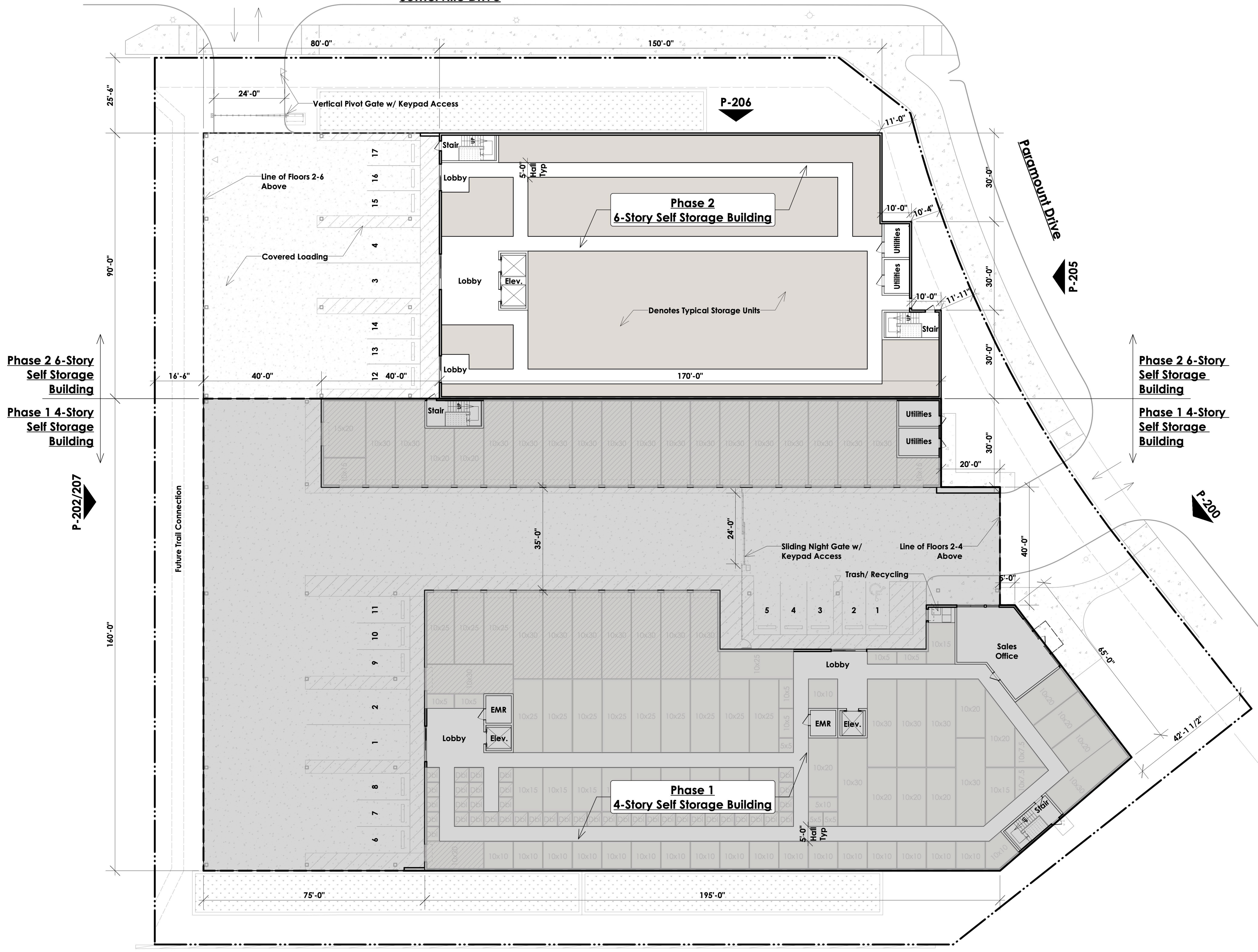

Exhibit 10
CU 25-01

Note : Interior floor plans are shown for illustrative purposes only.

Somerville Drive



Phase 2 6-Story Self Storage Building
 Phase 1 4-Story Self Storage Building

Phase 2 6-Story Self Storage Building
 Phase 1 4-Story Self Storage Building

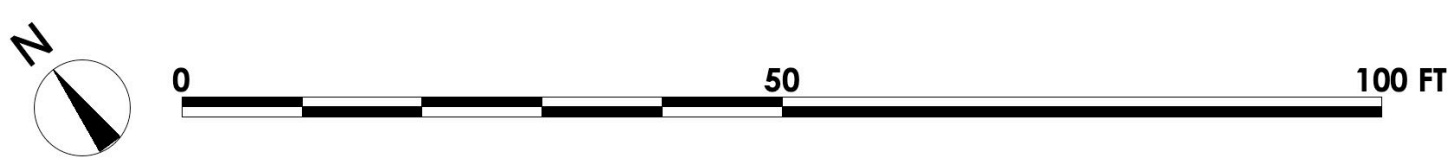

Note : Interior floor plans are shown for illustrative purposes only.

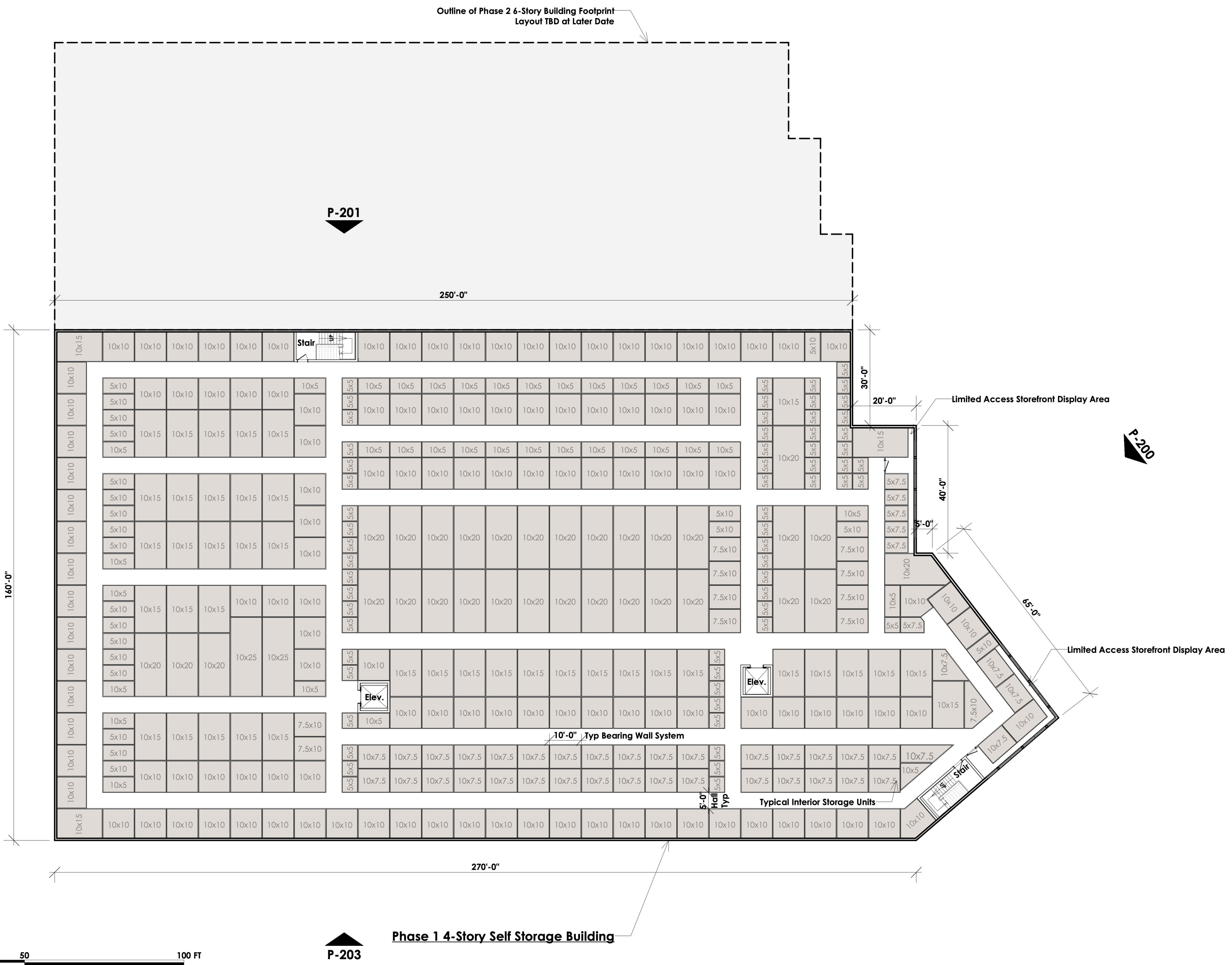

Note : Interior floor plans are shown for illustrative purposes only.

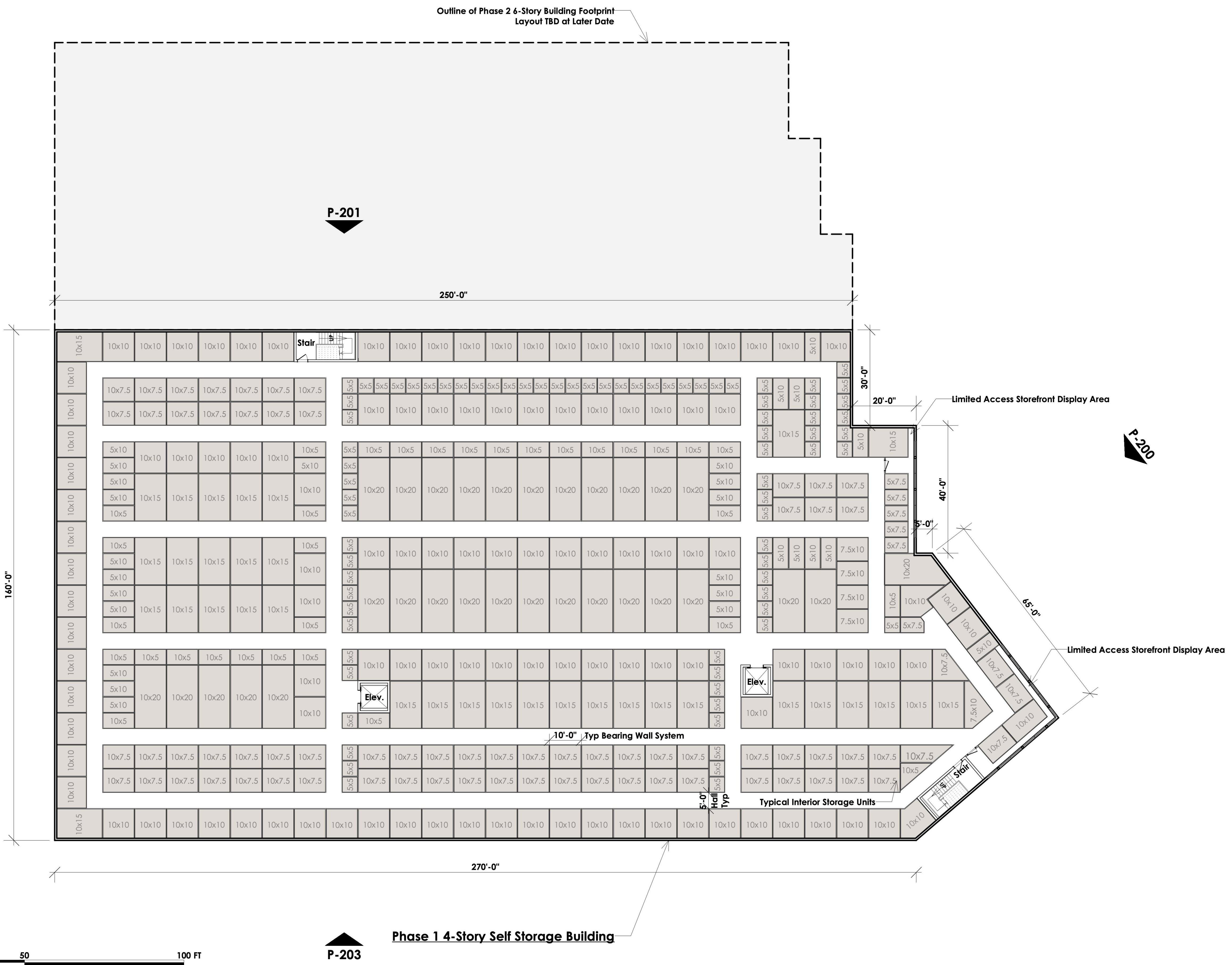

Note : Interior floor plans are shown for illustrative purposes only.

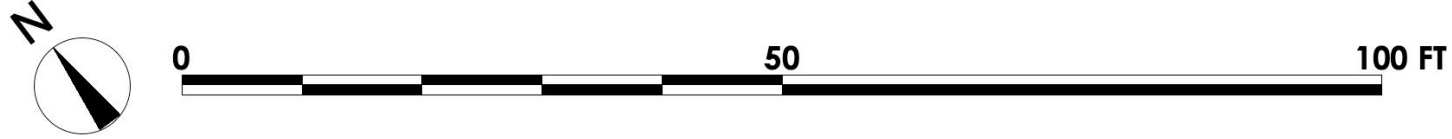
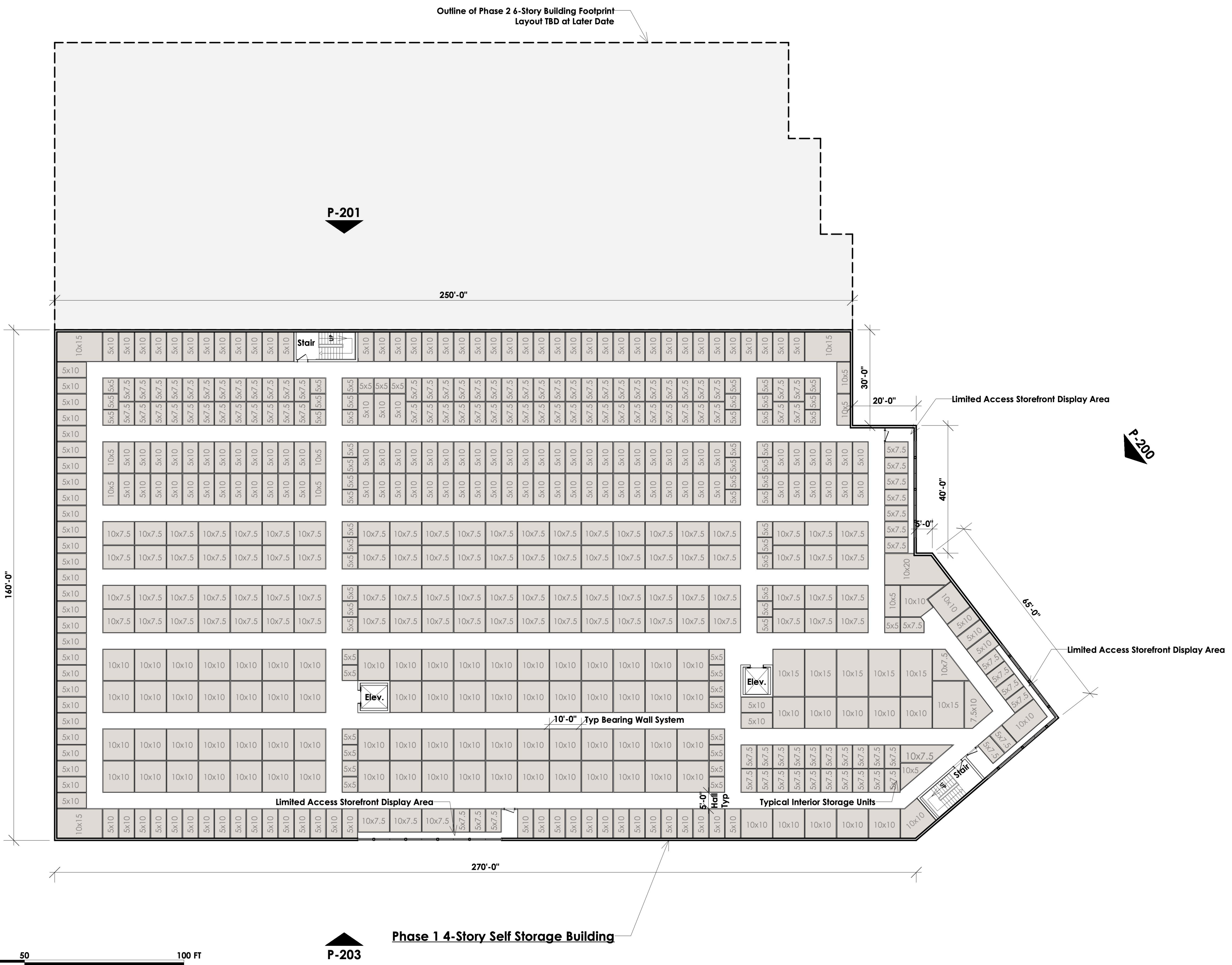

Note : Interior floor plans are shown for illustrative purposes only.

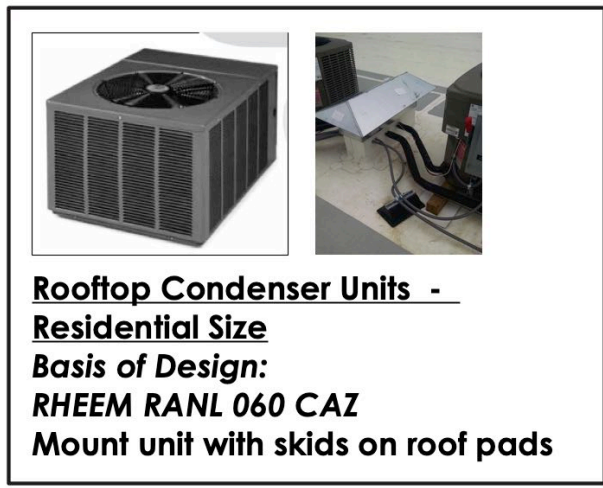
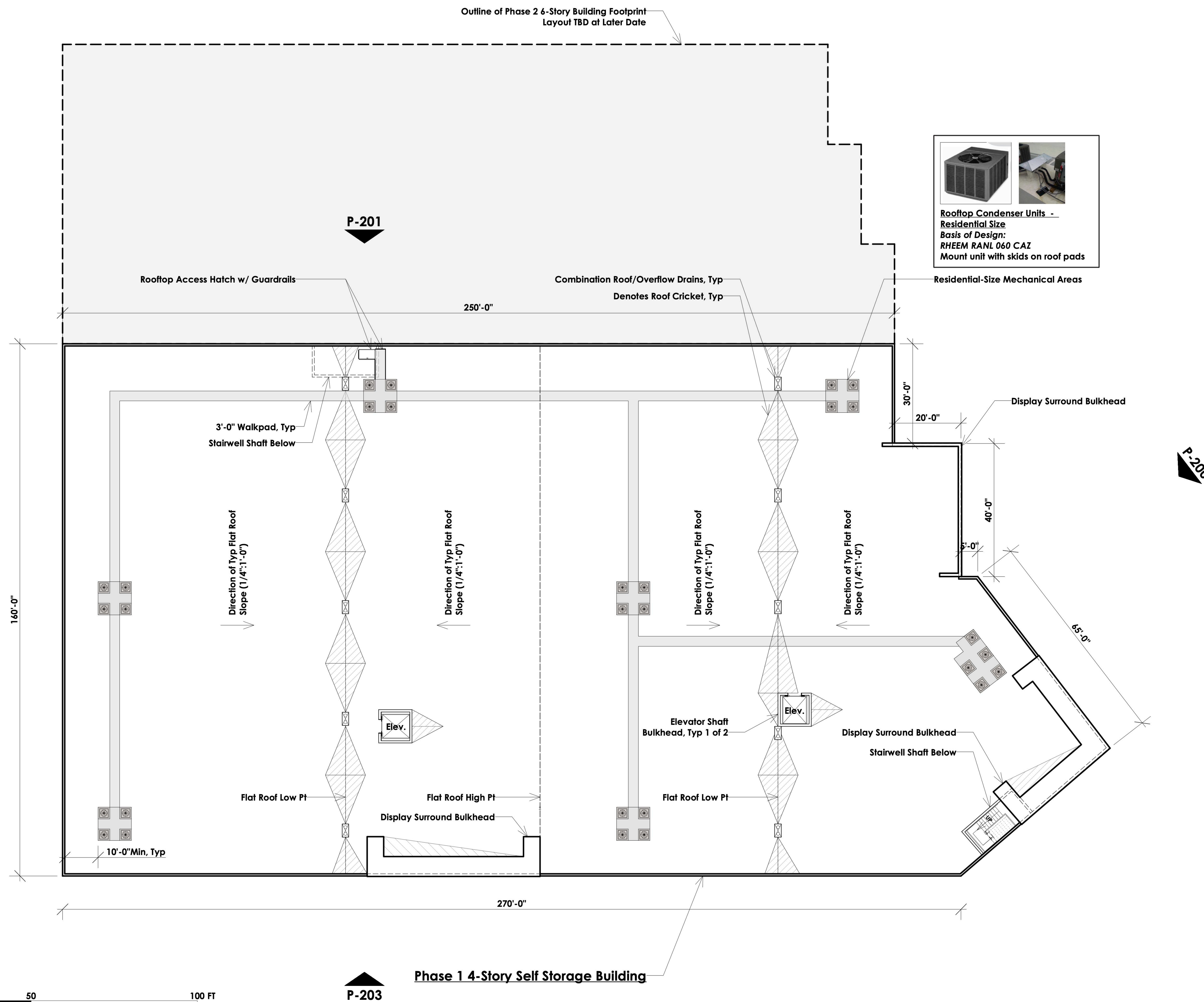

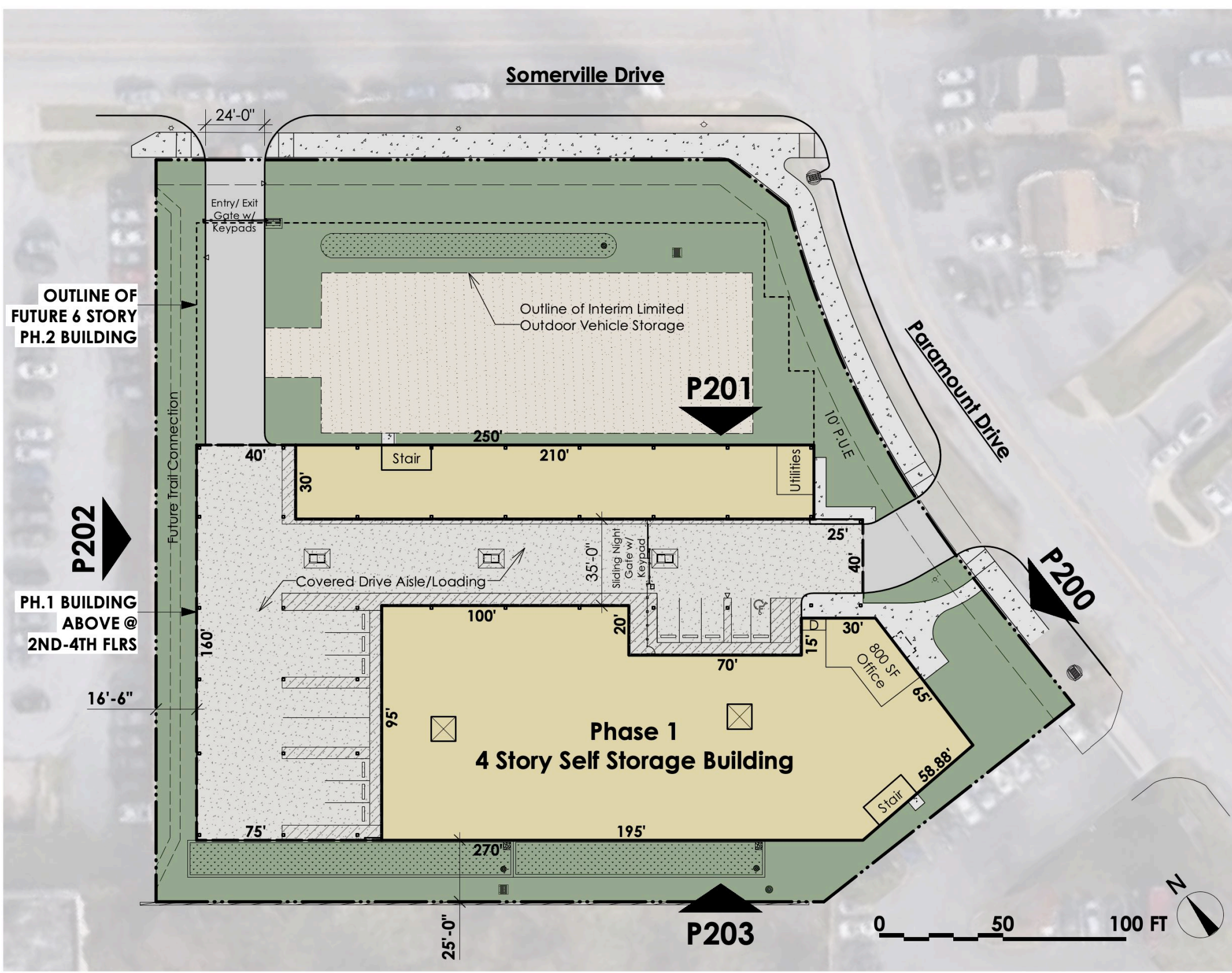

Site Plan Diagram

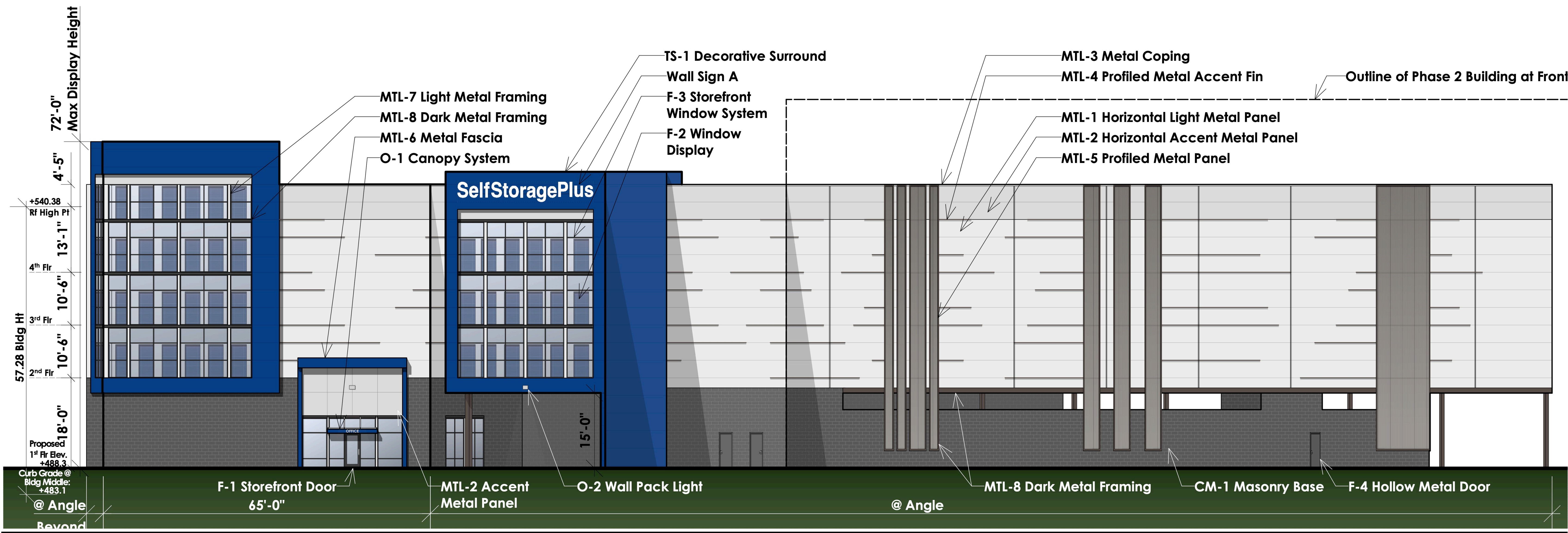

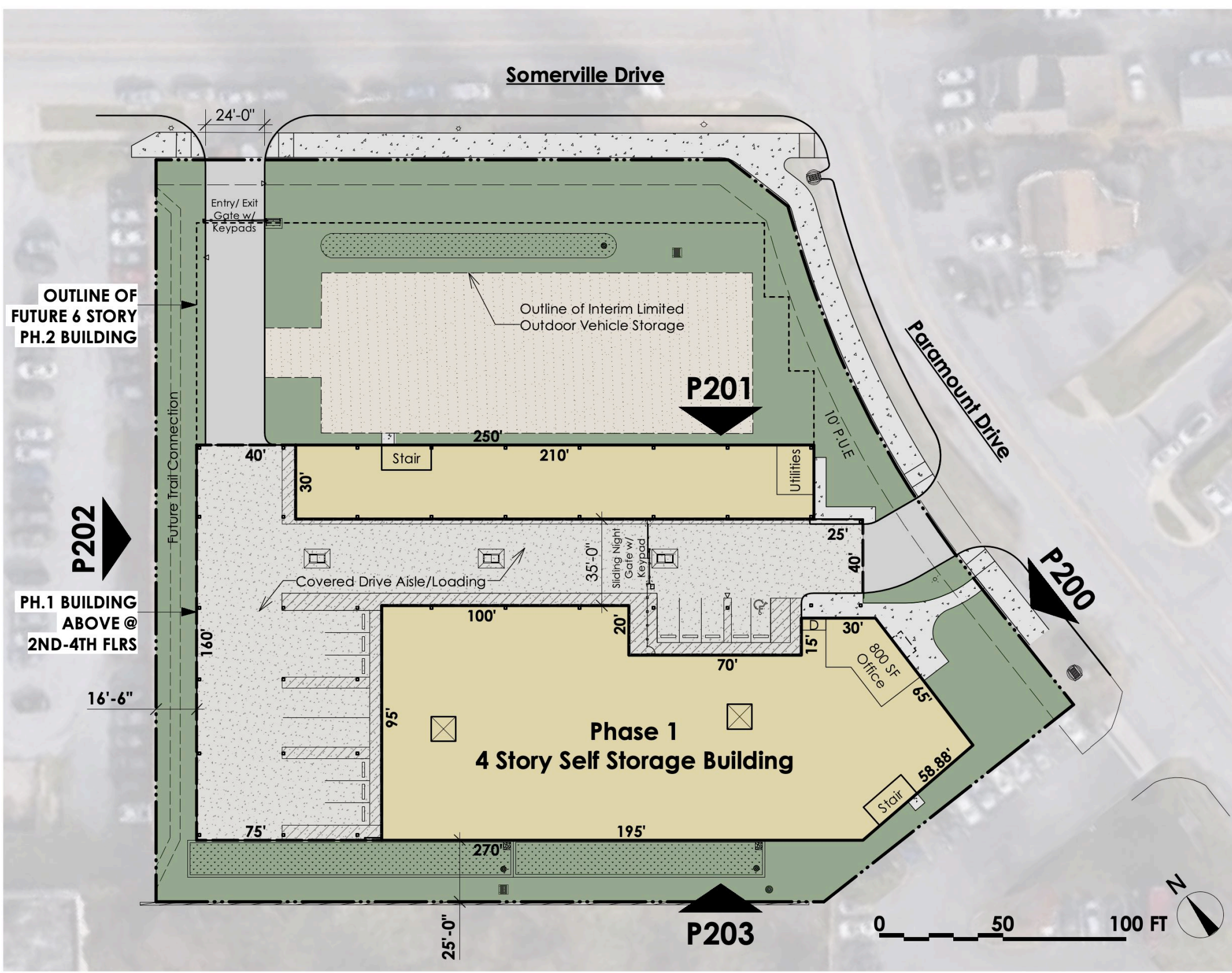

Site Plan Diagram

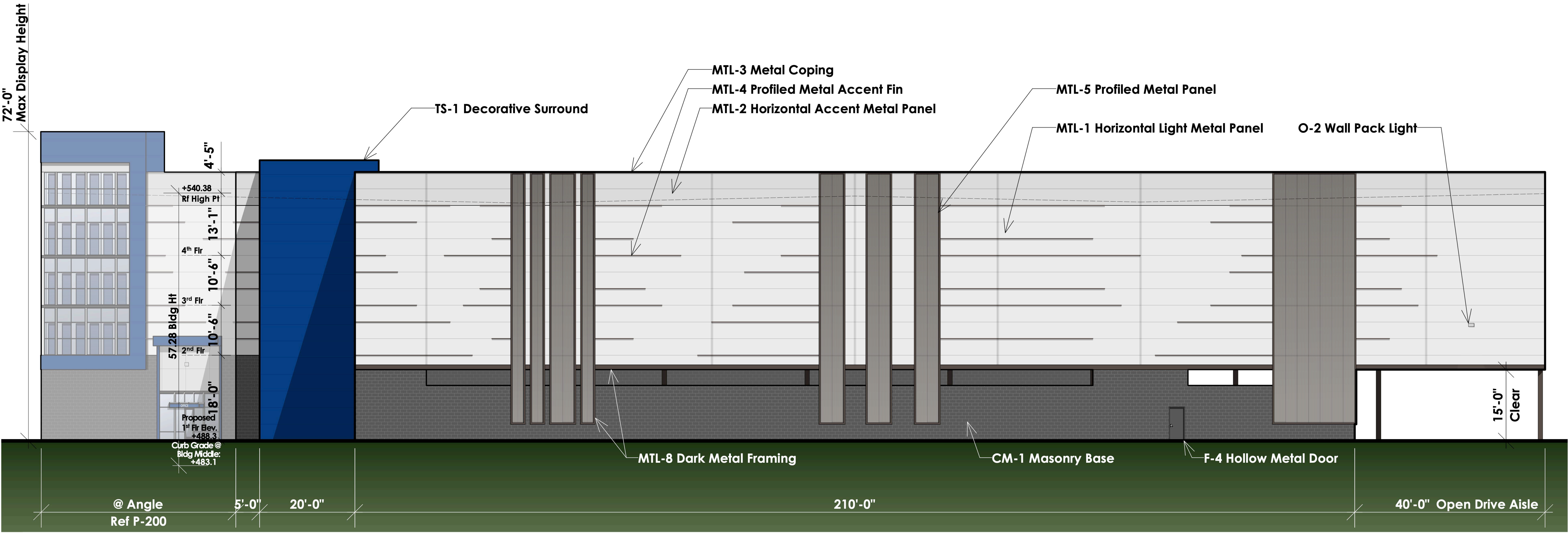

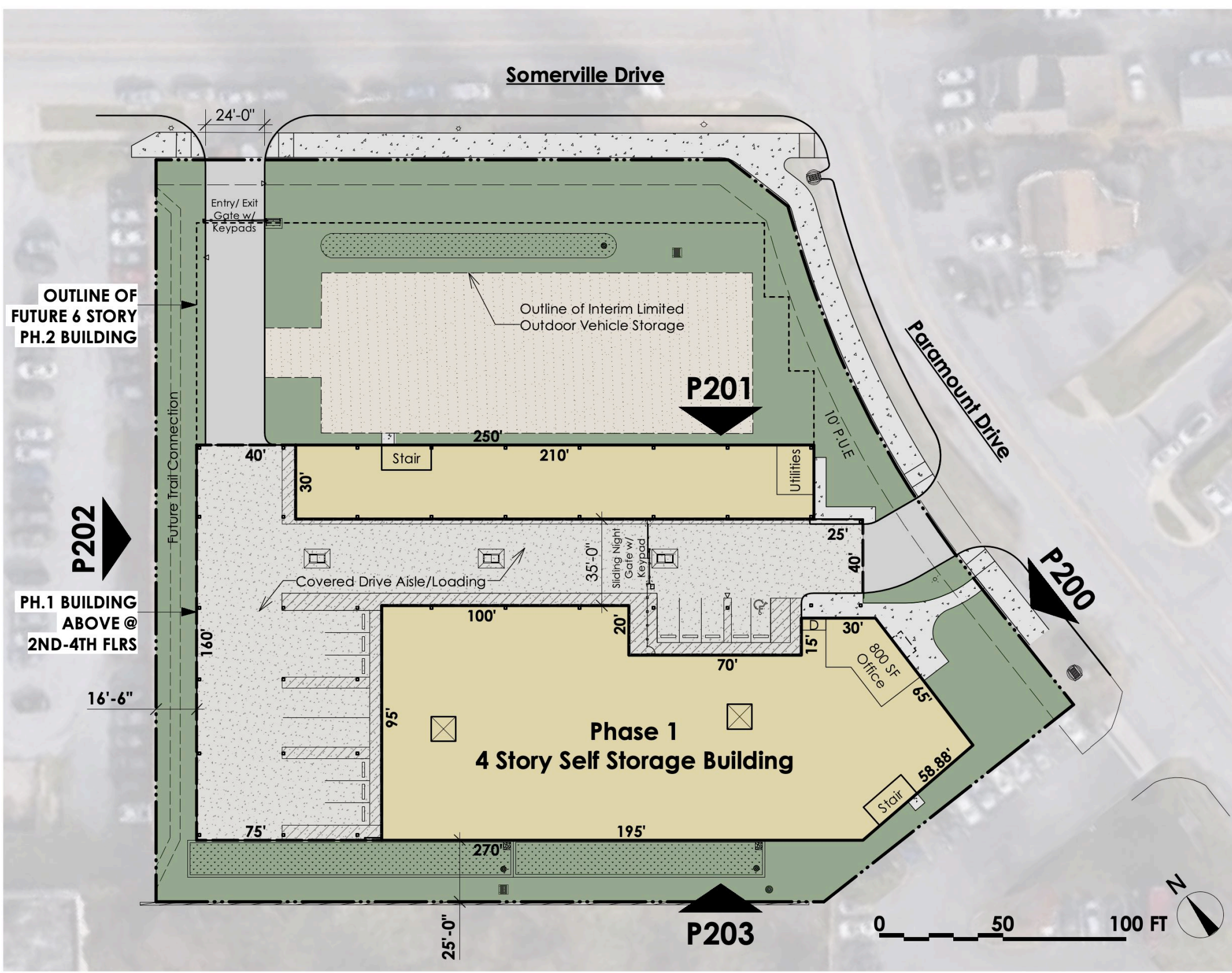

Site Plan Diagram

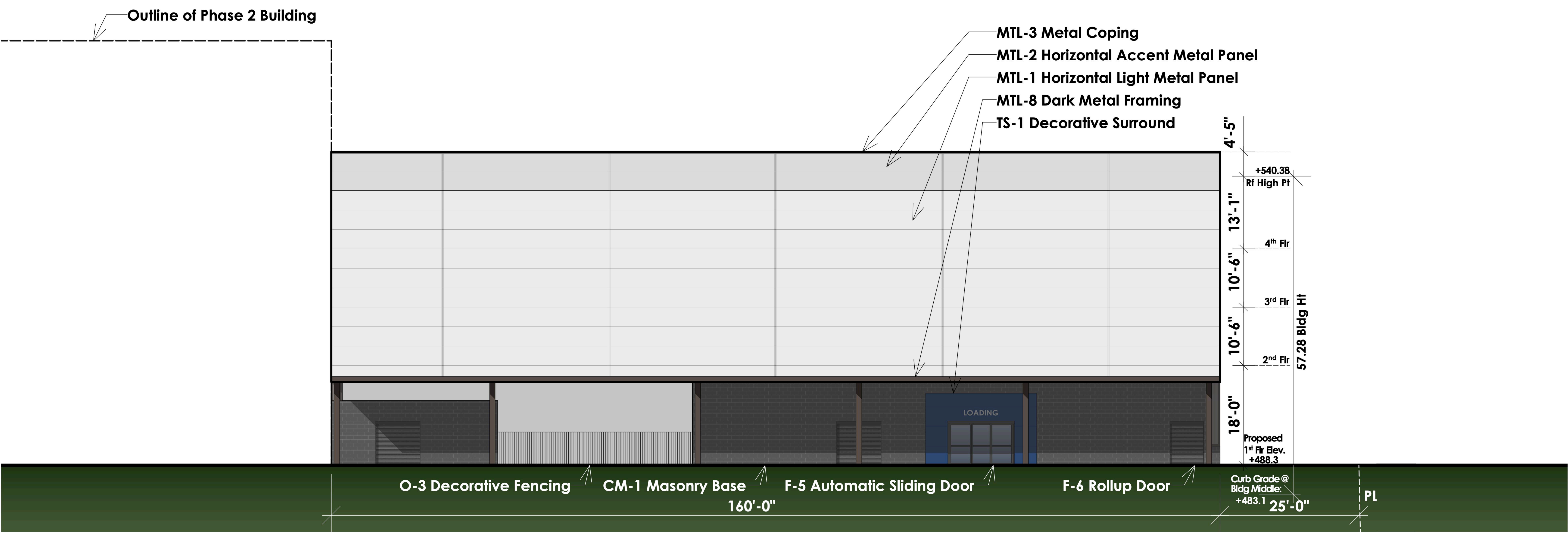

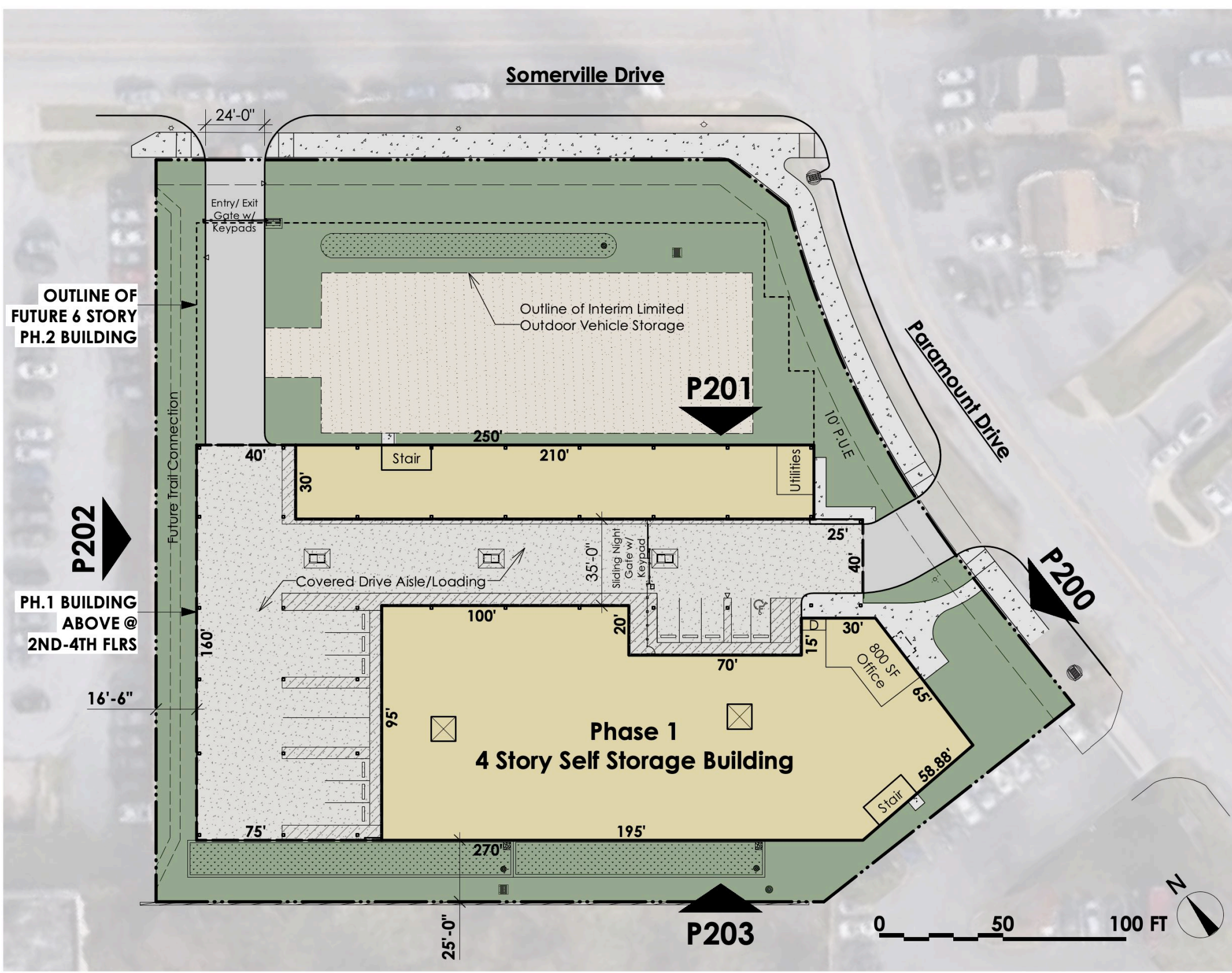

Site Plan Diagram

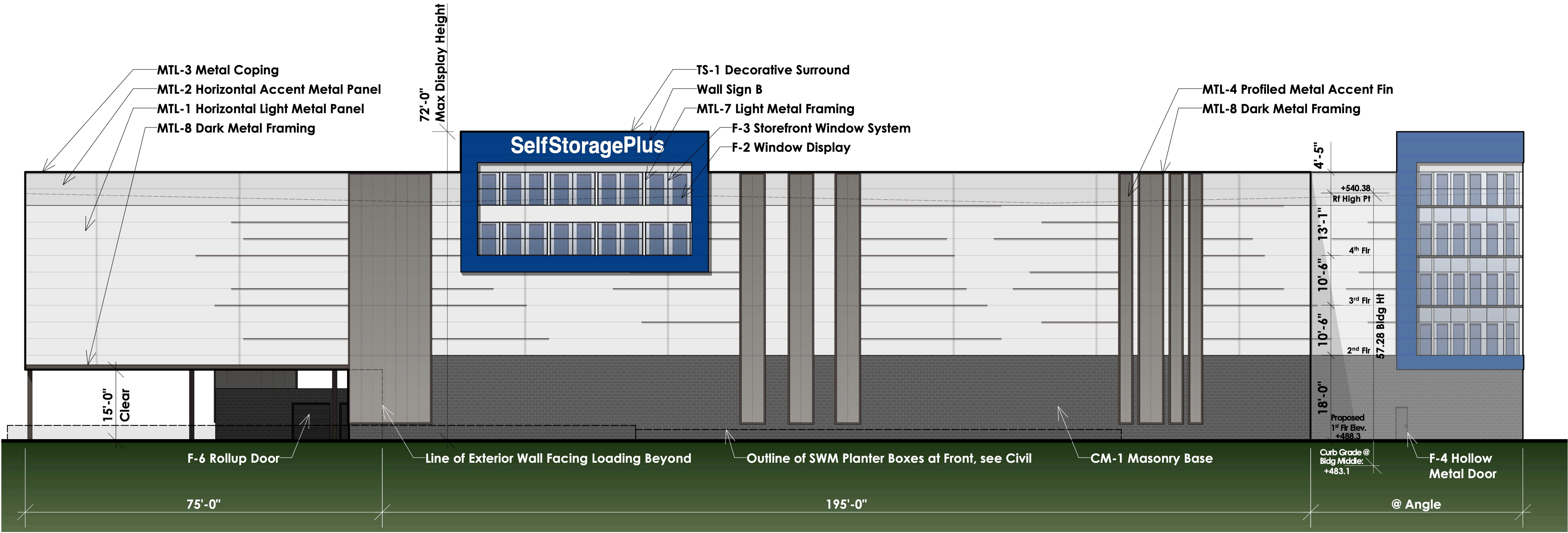

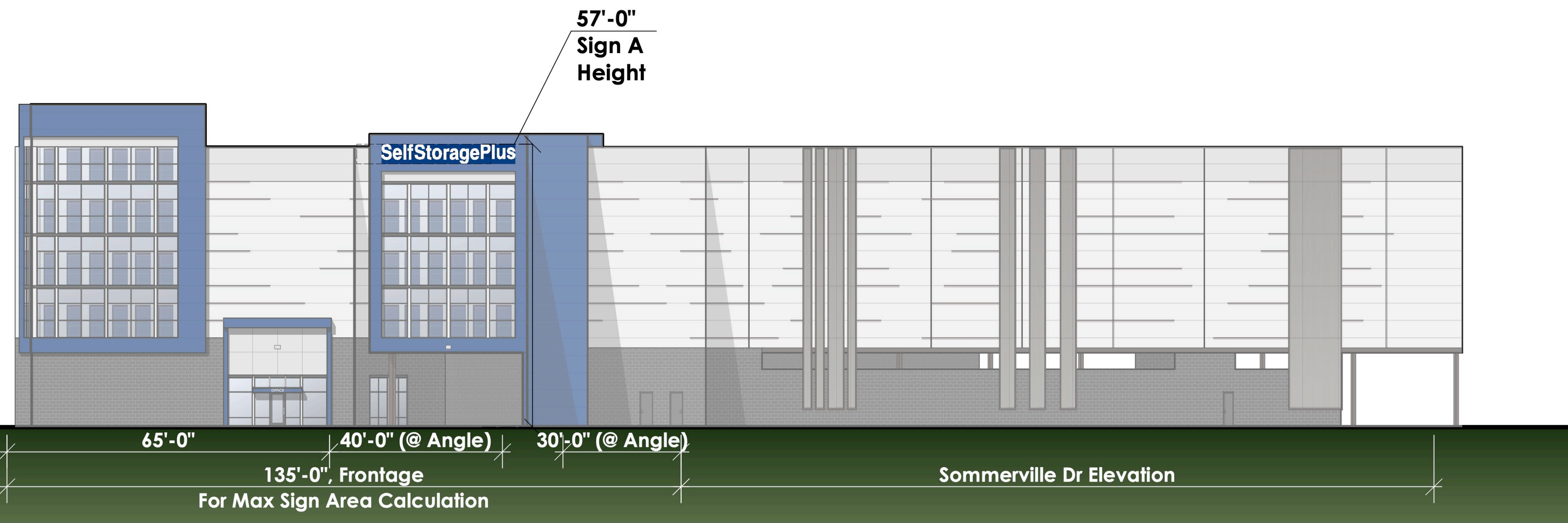

A.1 New Wall Sign A Height - P200 (Southeast Elevation)

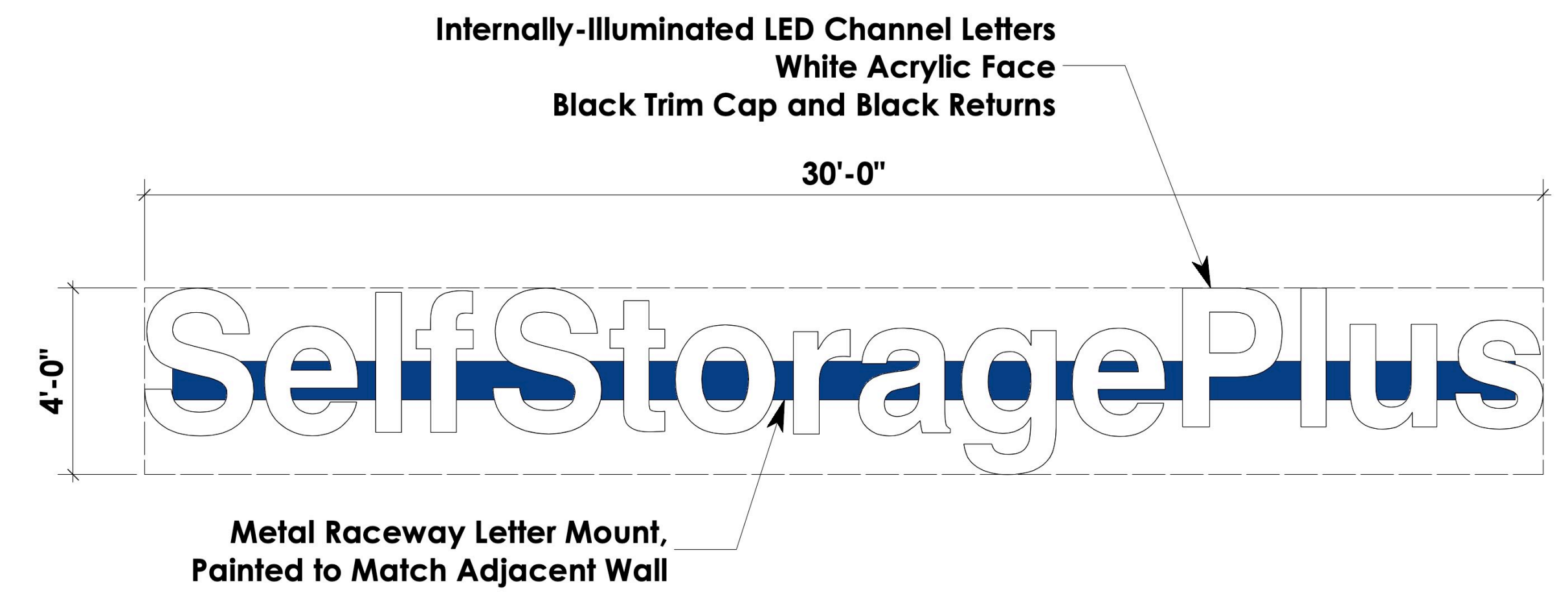

A.2 New Wall Sign A Detail

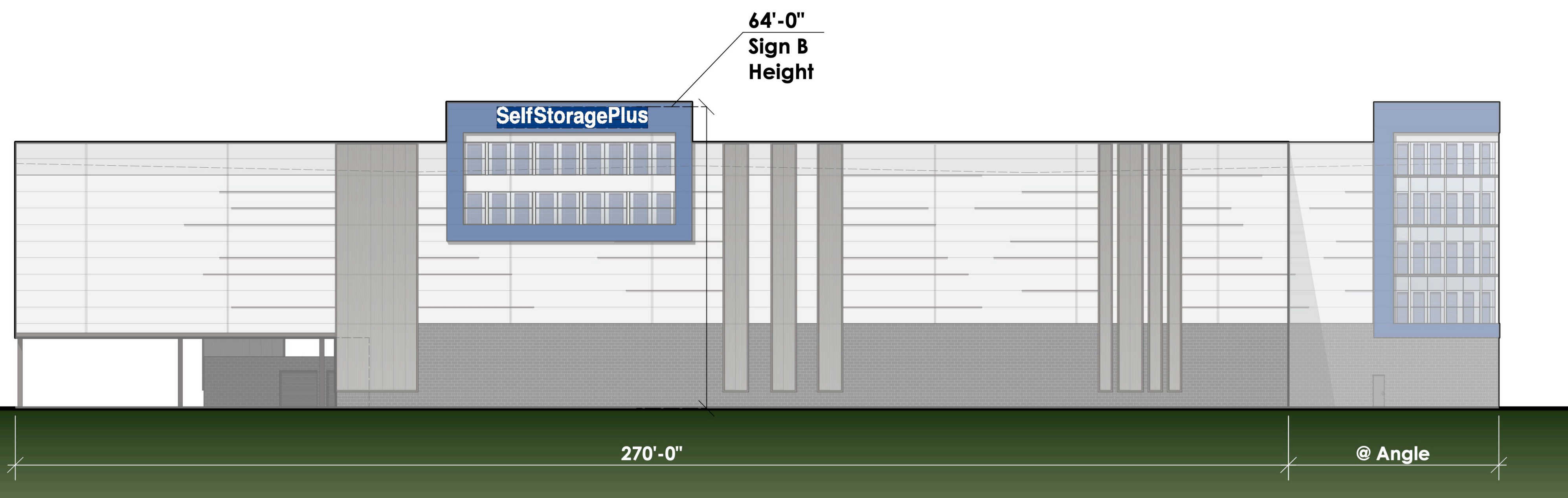

B.1 New Wall Sign B Height - P203 (Southwest Elevation)

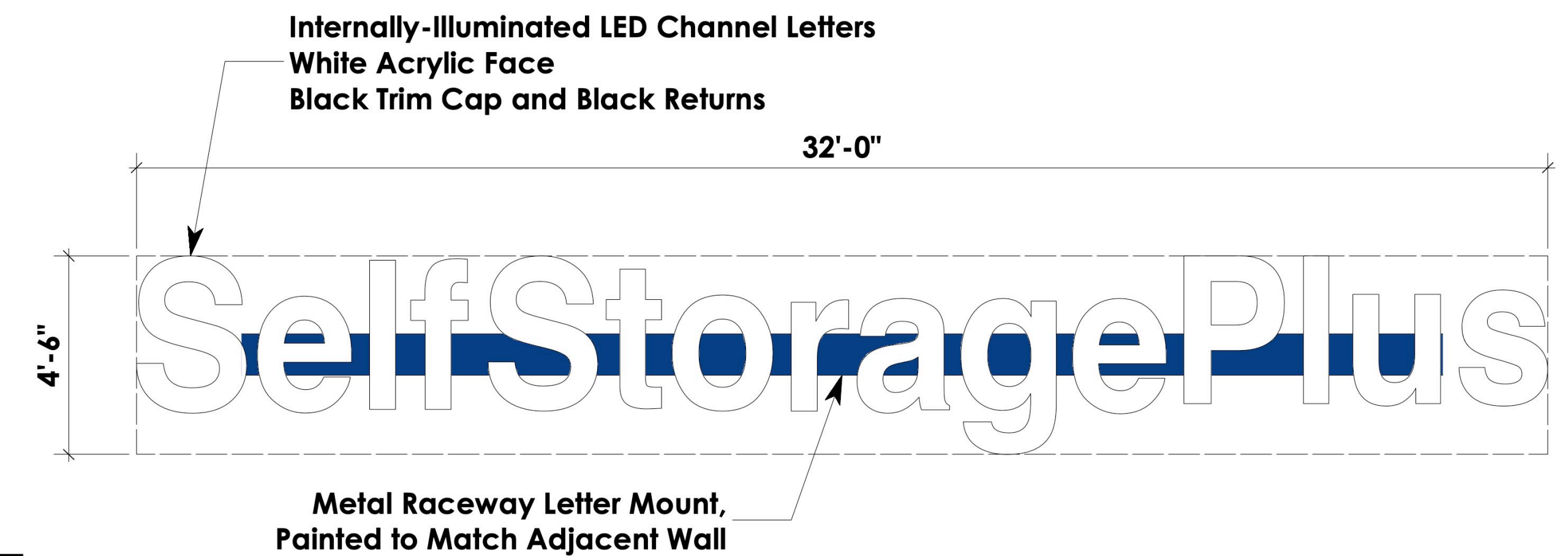

B.2 New Wall Sign B Detail

WALL-MTD SIGNAGE ANALYSIS : PHASE 1							
SIGN	TYPE	LOCATION	MOUNTING HT*	WIDTH	HEIGHT	AREA	ILLUMINATION
A	Wall-Mounted	P200-SE Elevation	57' - 0"	30' - 0"	4' - 0"	120.00 SF	Internally
B	Wall-Mounted	P203-SW Elevation**	64' - 0"	32' - 0"	4' - 6"	144.00 SF	Internally
MAX AREA ALLOWED : Per Ordinance No. 19-33, Zoning Text Amendment No. 22-05, §6.7.12, A.2, Max Sign Area is 2 SF/Building Frontage = 135*2 = 270 SF Allowed. MAX NUMBER OF WALL SIGNS : Per §6.7.12, A.2.a, One wall sign allowed for each customer entrance. 3 Entries Provided.						Total: 264.0 SF	SIGNAGE AREA + NUMBER COMPLIES
**MAX MOUNTING HEIGHT ALLOWED : Per Ordinance No. 19-33, Zoning Text Amendment No. 22-05, §6.7.9, A.2.e, maximum height of a sign is 26 FT. VARIANCES REQUESTED FOR ALL SIGN MOUNTING HEIGHTS **SIGN LOCATION : Per §6.7.12, A.2.a, When customer entrance abuts private alley, allowable wall sign for entrance may be placed on a non-customer entrance that abuts an Area Connector or higher classification road LOCATION VARIANCE REQUESTED FOR WALL SIGN B (Sign is visible from Frederick Rd but does not abut it)							VARIANCE REQUESTED FOR SIGNAGE HEIGHT/LOCATION

Note : Signage Shown for Conceptual Purposes and will be Finalized at Time of Sign Permit Approval from the Montgomery County Department of Permitting Services.

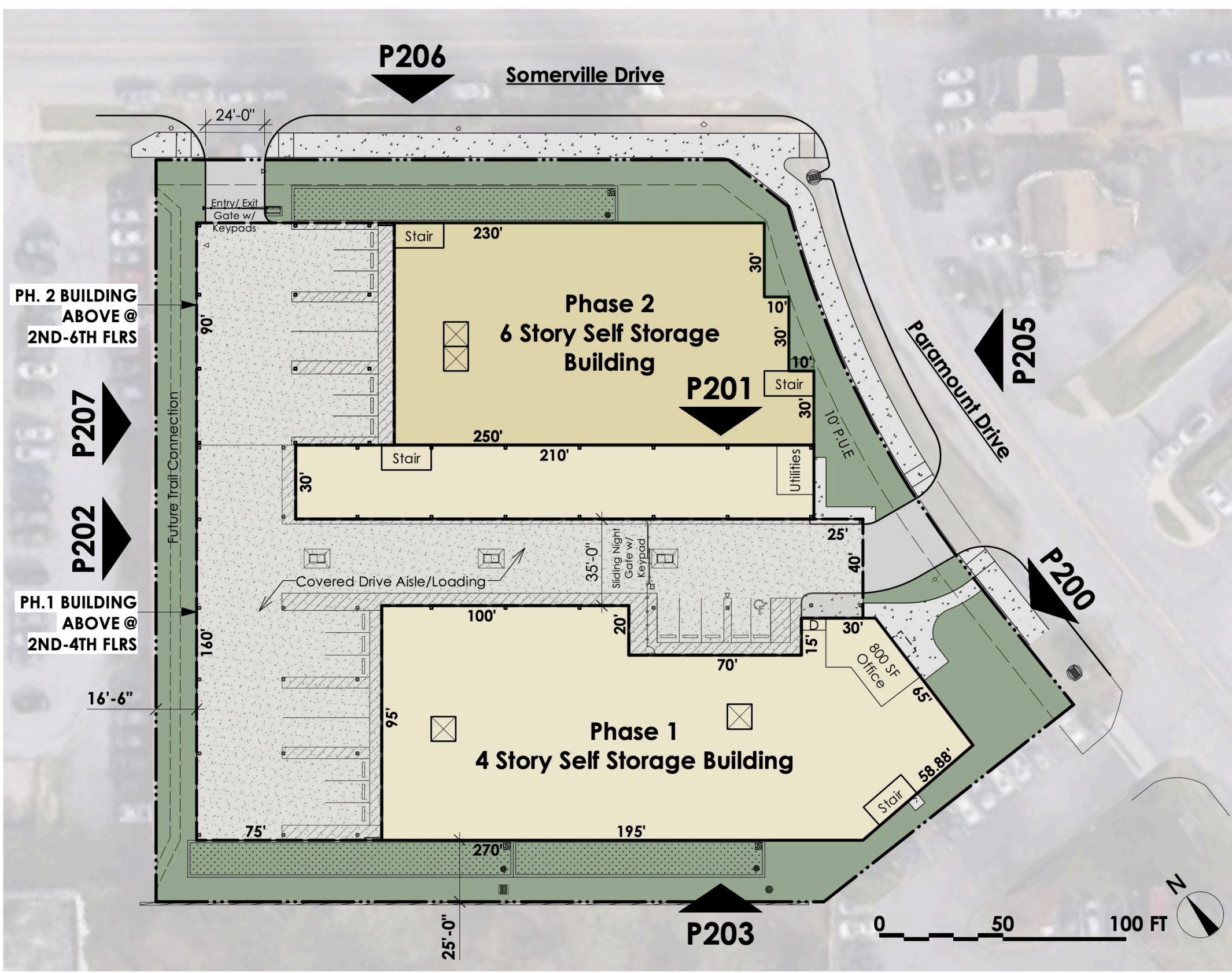

Site Plan Diagram

- MTL-3 Metal Coping
- MTL-2 Horizontal Accent Metal Panel
- MTL-1 Horizontal Light Metal Panel
- MTL-4 Profiled Metal Accent Fin
- CM-1 Masonry Base
- CM-2 Masonry Accent
- MTL-7 Light Metal Framing
- TS-1 Decorative Surround
- F-3 Storefront Window System
- F-2 Window Display
- MTL-8 Dark Metal Framing

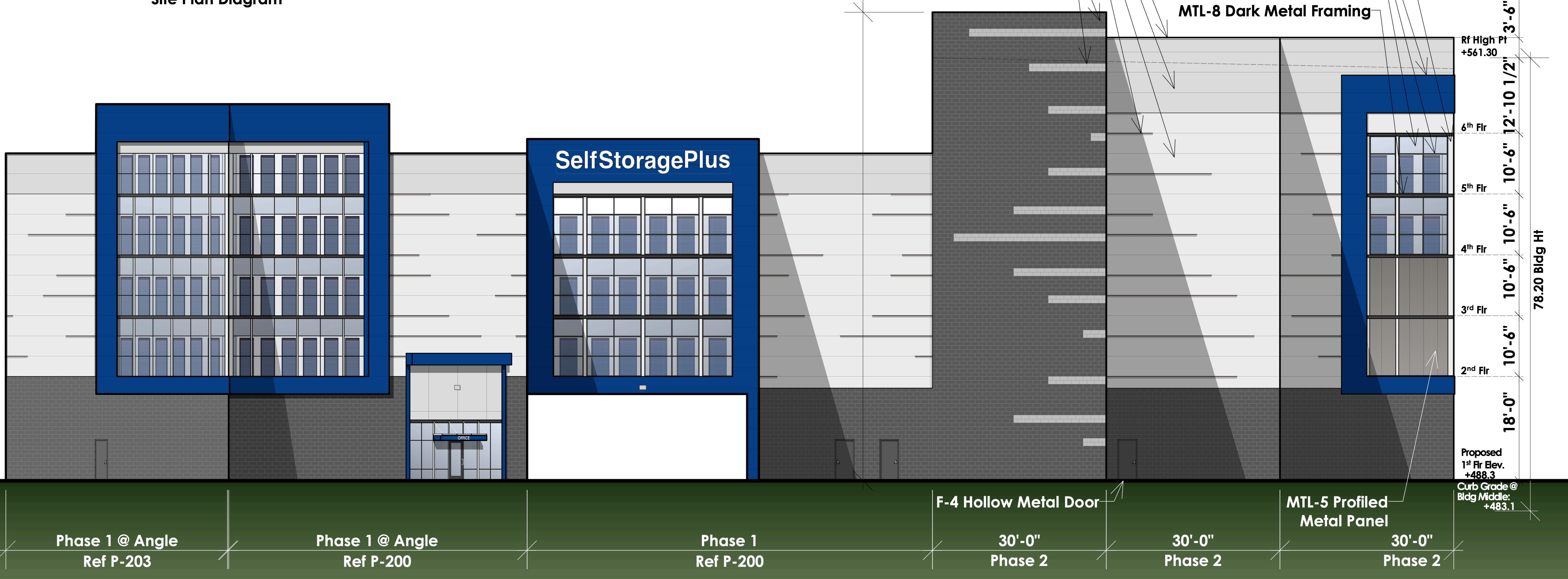

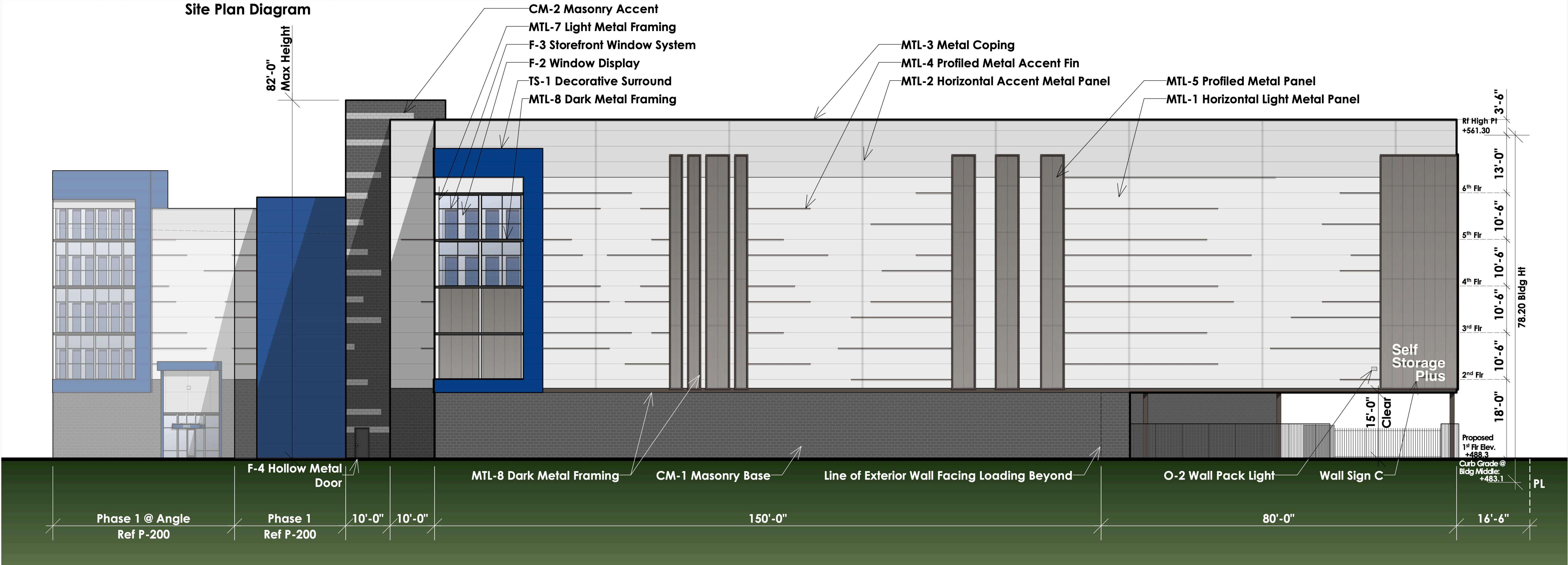
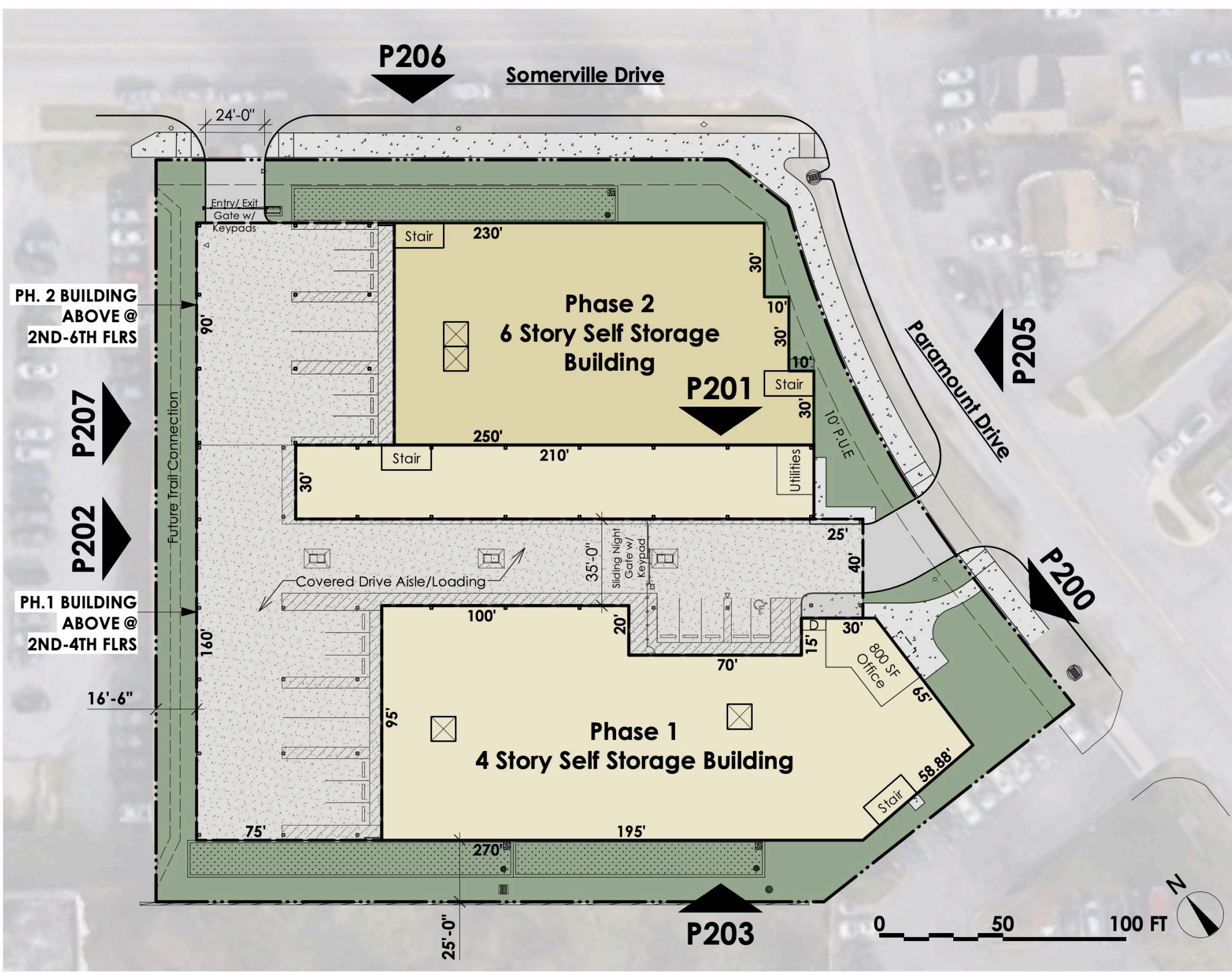

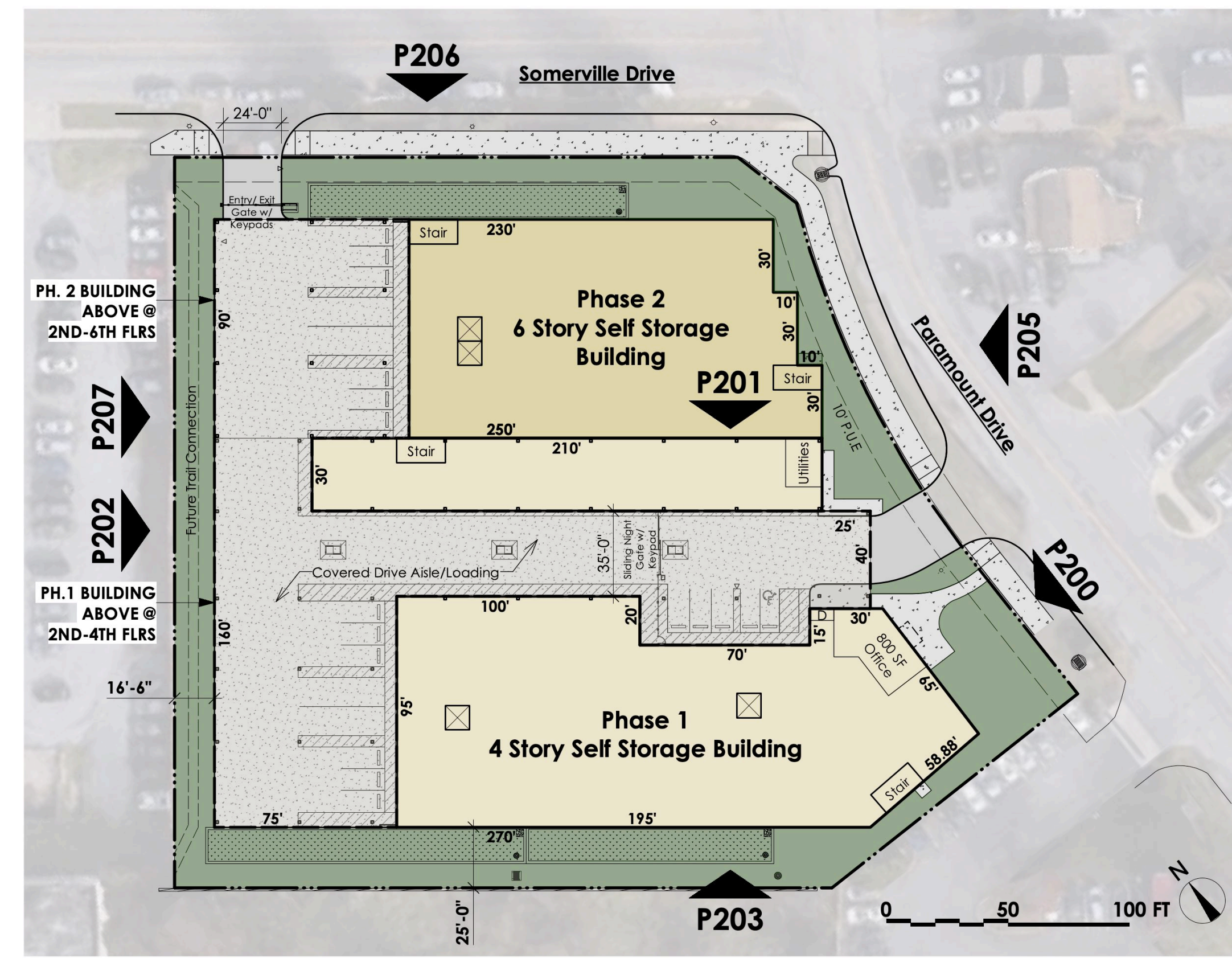

Site Plan Diagram

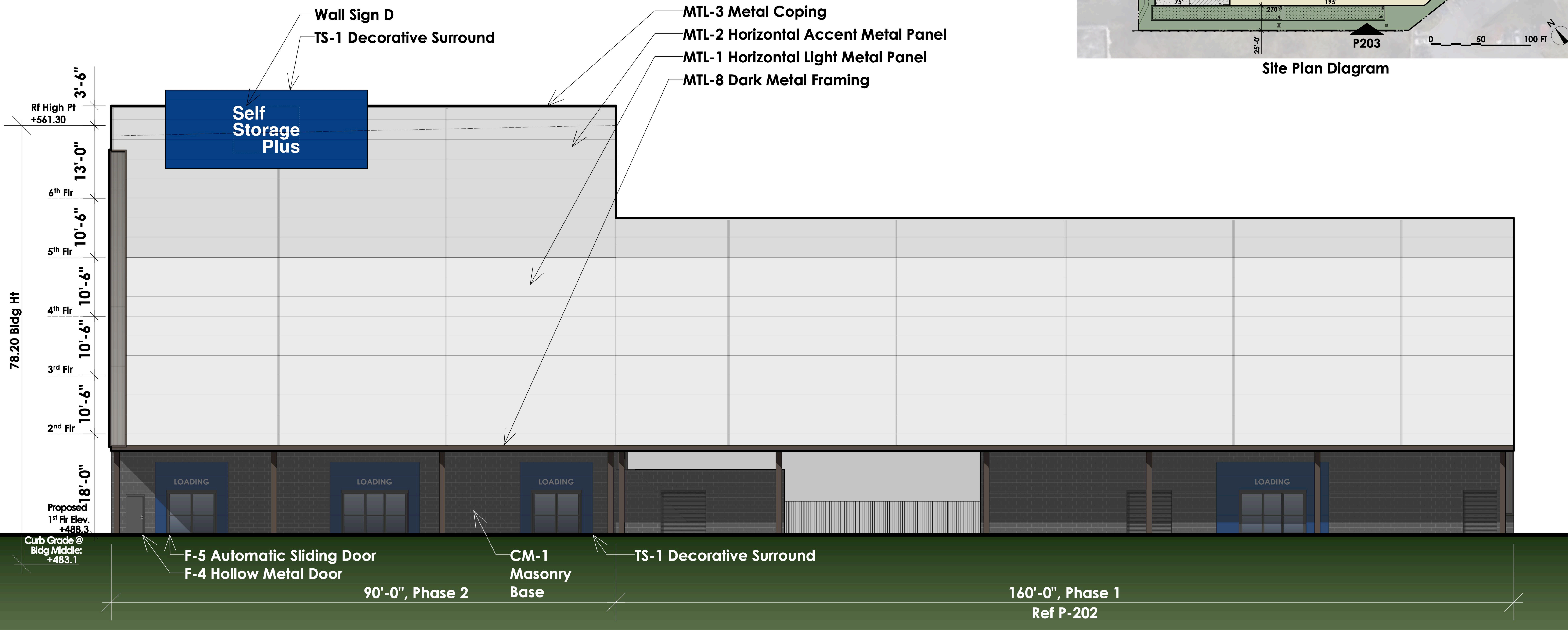

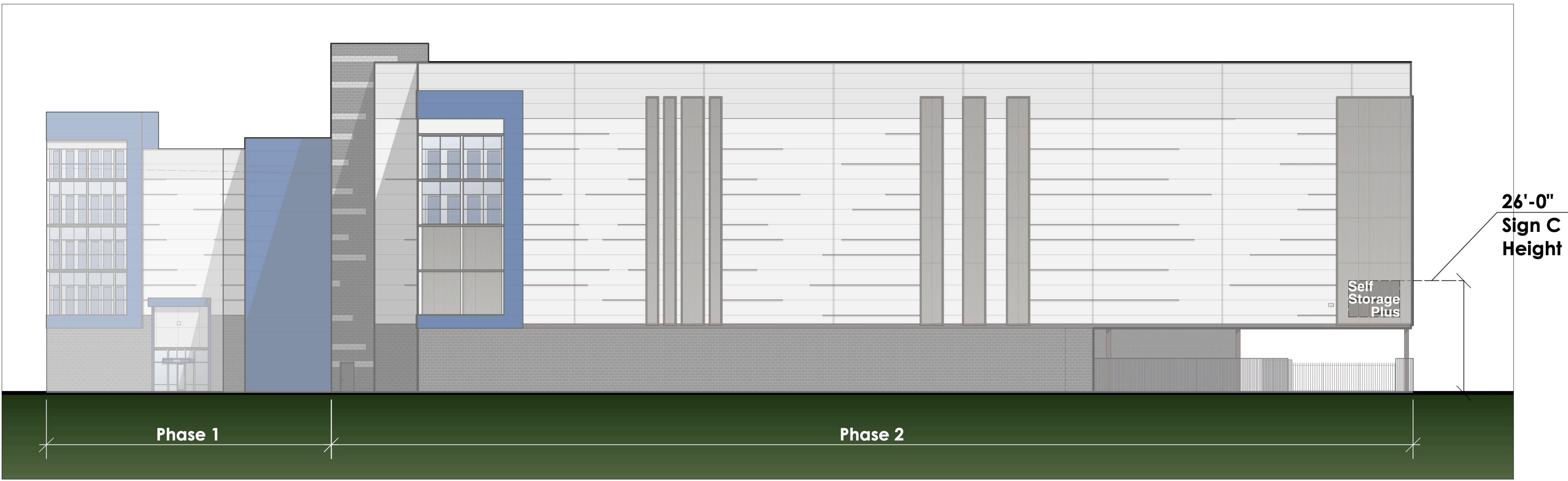

C.1 New Wall Sign C Height - P203 (Southwest Elevation)

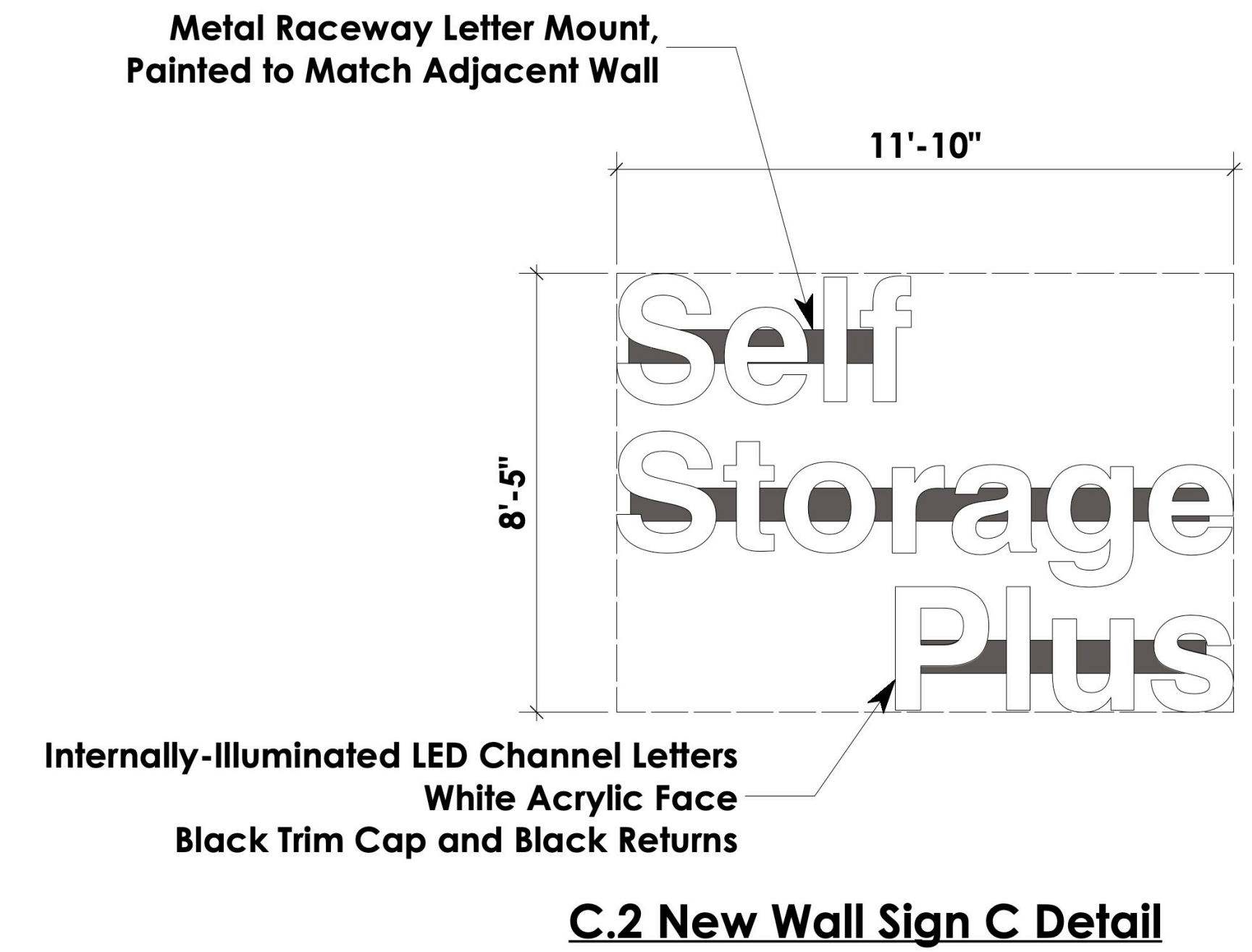

C.2 New Wall Sign C Detail

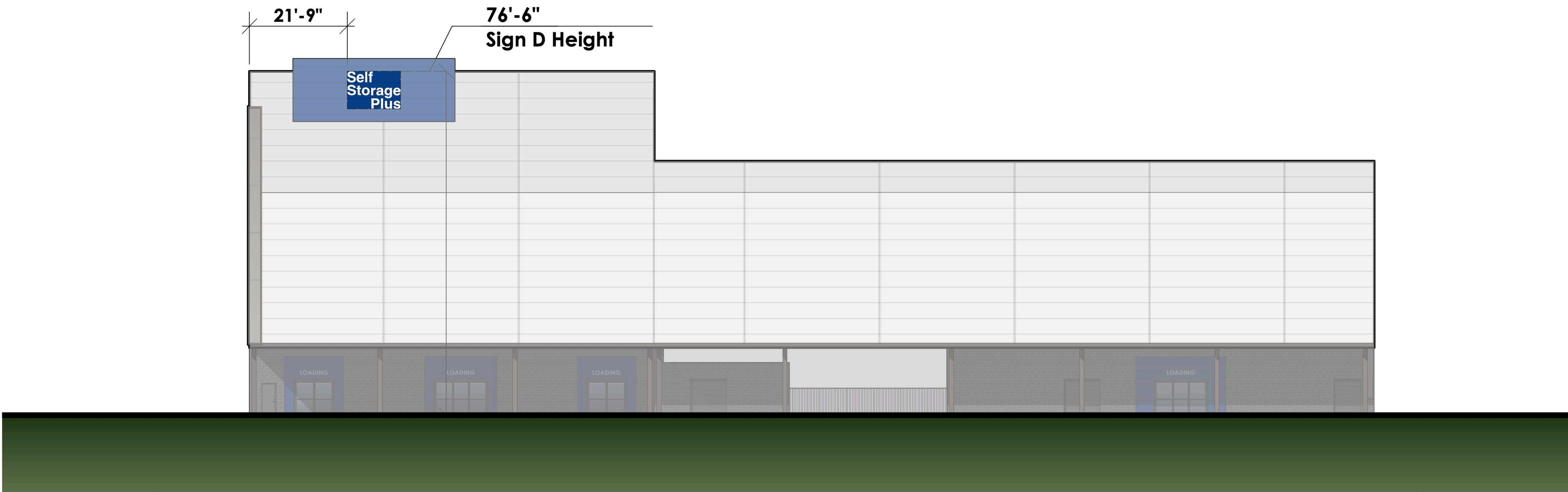

D.1 New Wall Sign D Height - P200 (Southeast Elevation)

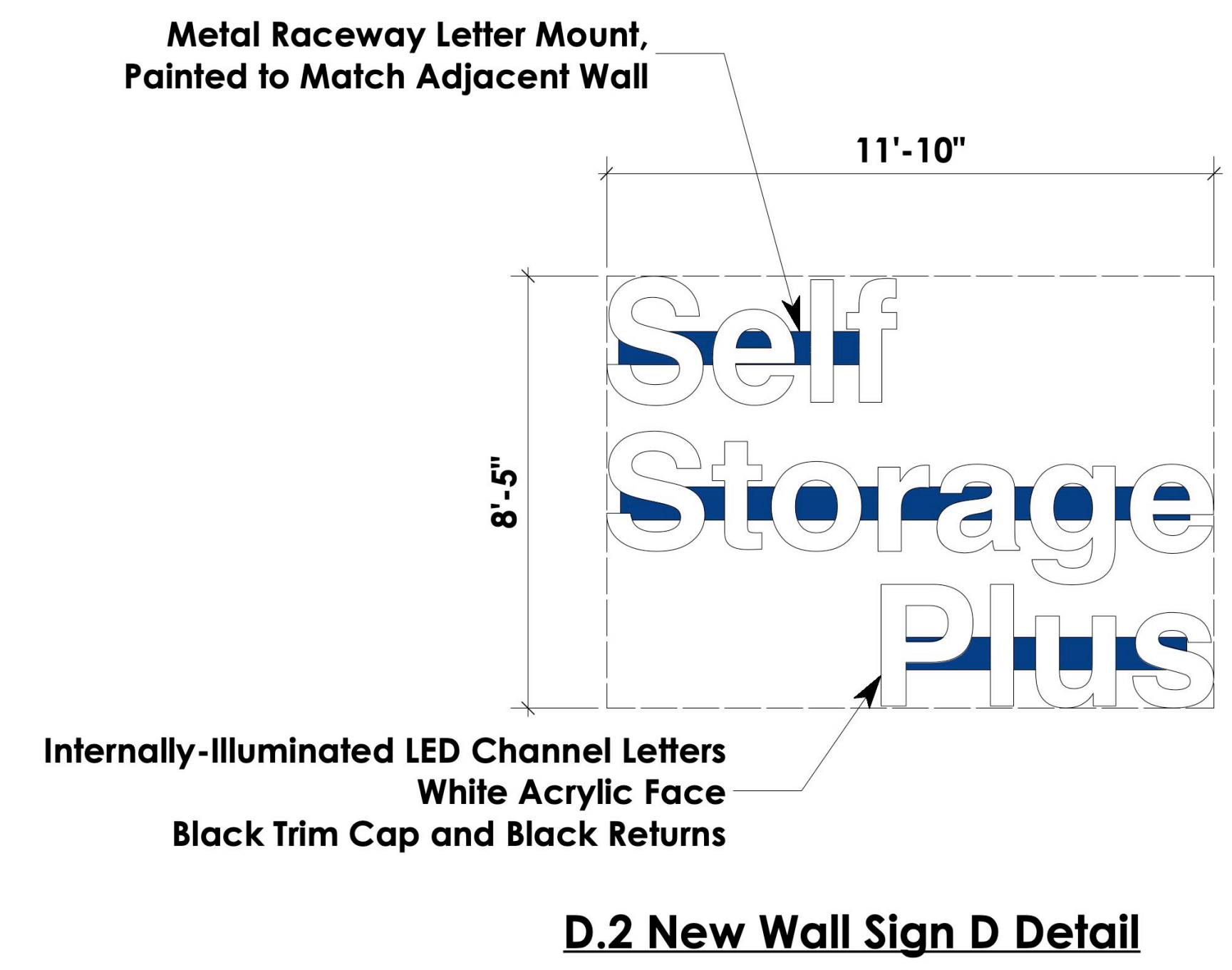

D.2 New Wall Sign D Detail

WALL-MTD SIGNAGE ANALYSIS : PHASE 2							
SIGN	TYPE	LOCATION	MOUNTING HT*	WIDTH	HEIGHT	AREA	ILLUMINATION
C	Wall-Mounted, Flat Additional Sign	P206-NE Elevation	26' - 0"	11' - 10"	8' - 5"	99.60 SF	Internally
D	Wall-Mounted, Flat Additional Sign	P207-NW Elevation**	76' - 6"	11' - 10"	8' - 5"	99.60 SF	Internally
MAX AREA ALLOWED FOR ADDITIONAL WALL SIGNS : Per Ordinance No. 19-33, Zoning Text Amendment No. 22-05, §6.7.12, B.1.b, Max Sign Area for each Additional Sign is 100 SF.						Total: 199.2 SF	SIGNAGE AREA COMPLIES (MAX 200 SF ALLOWED, ≥100 SF PER SIGN)
MAX NUMBER + LOCATION OF WALL SIGNS : Per §6.7.12, B.1.a, One Wall Sign can be Placed on each Face of the Building, Max 4 Signs Allowed.							SIGNAGE NUMBER + LOCATION COMPLIES
*MAX MOUNTING HEIGHT ALLOWED, SIGN C : Per Ordinance No. 19-33, Zoning Text Amendment No. 22-05, §6.7.9, A.2.e, Max Height of a Sign is 26 FT. **MAX MOUNTING HEIGHT ALLOWED, SIGN D : Per Ordinance No. 19-33, Zoning Text Amendment No. 22-05, §6.7.9, B.1.d, Sign may be placed on each face of a building that is 5 stories or greater and more than 26 feet from the ground if it is located below the eave or parapet and at least 10 feet from the corner of the building.							SIGNAGE HEIGHT COMPLIES

Note : Signage Shown for Conceptual Purposes and will be Finalized at Time of Sign Permit Approval from the Montgomery County Department of Permitting Services.

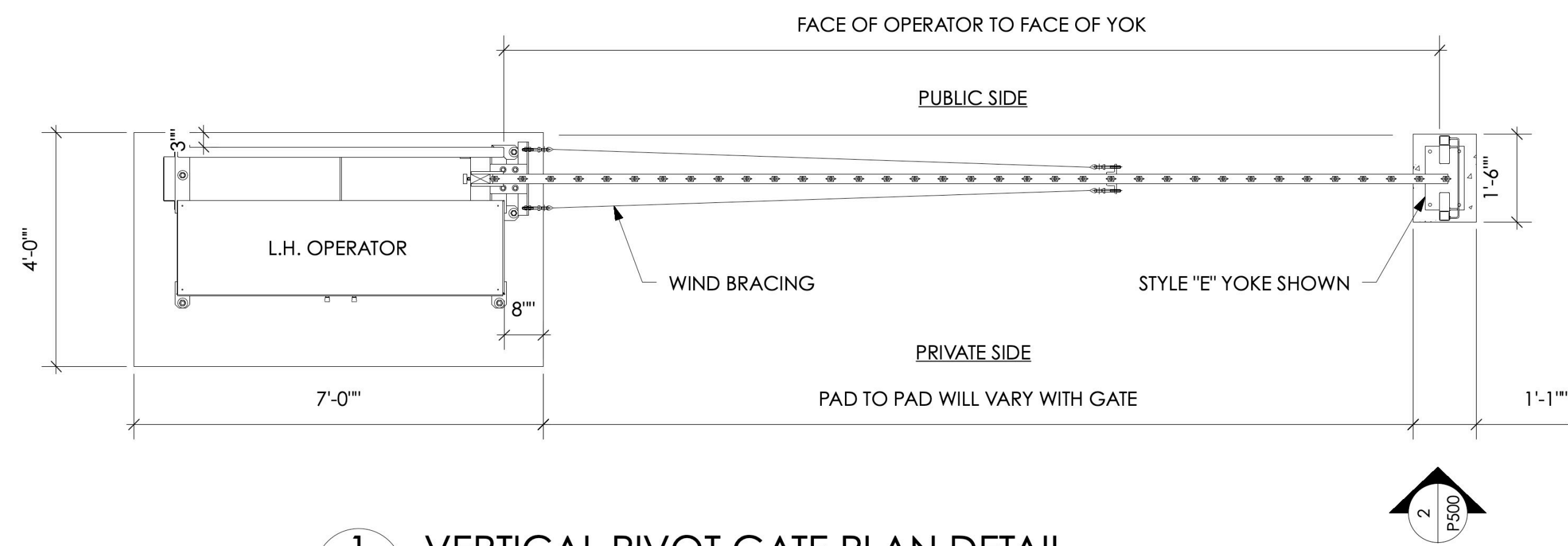

1 VERTICAL PIVOT GATE PLAN DETAIL
P-500 1/2" = 1'-0"

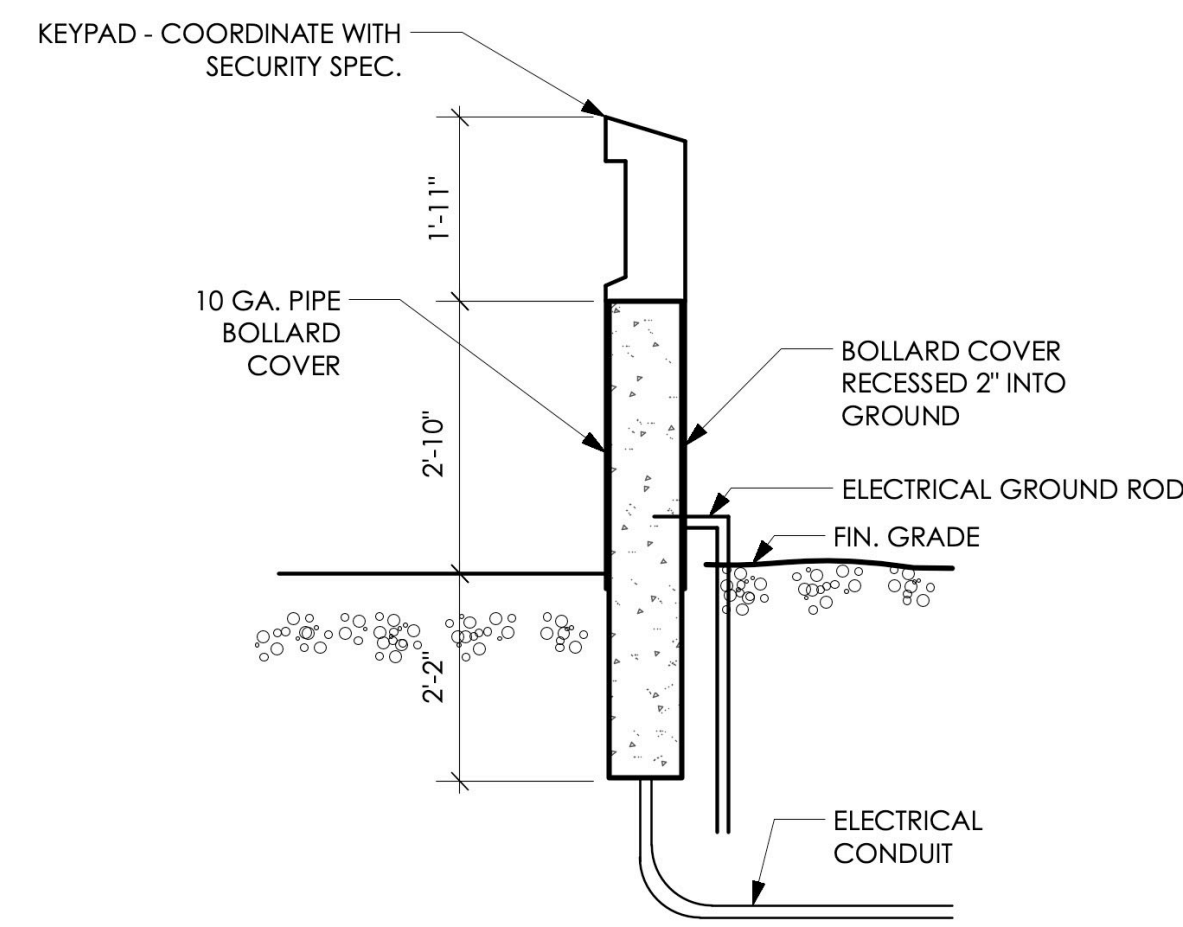

3 KEYPAD BOLLARD
P-500 Scale: 1/2" = 1'-0"

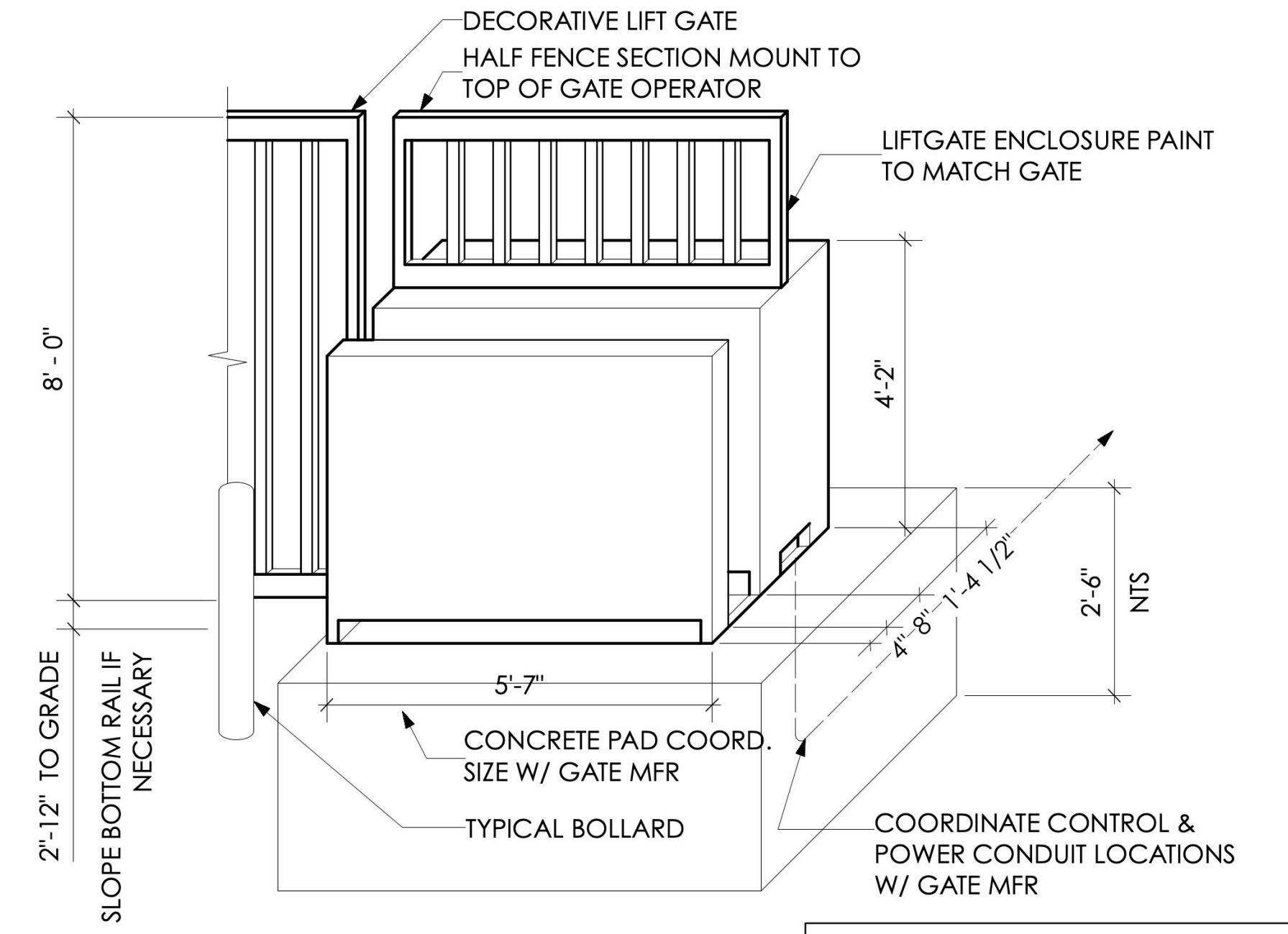

5 GATE OPERATOR PAD
P-500 Scale: 1/2" = 1'-0"

EMERGENCY GATE OPERATIONS NARRATIVE

1. IN THE EVENT OF FIRE ALARM ACTIVATION BOTH GATES WILL RAISE TO THE OPEN POSITION.
2. FIRE DEPARTMENT WILL BE GIVEN THEIR OWN ACCESS CODE.

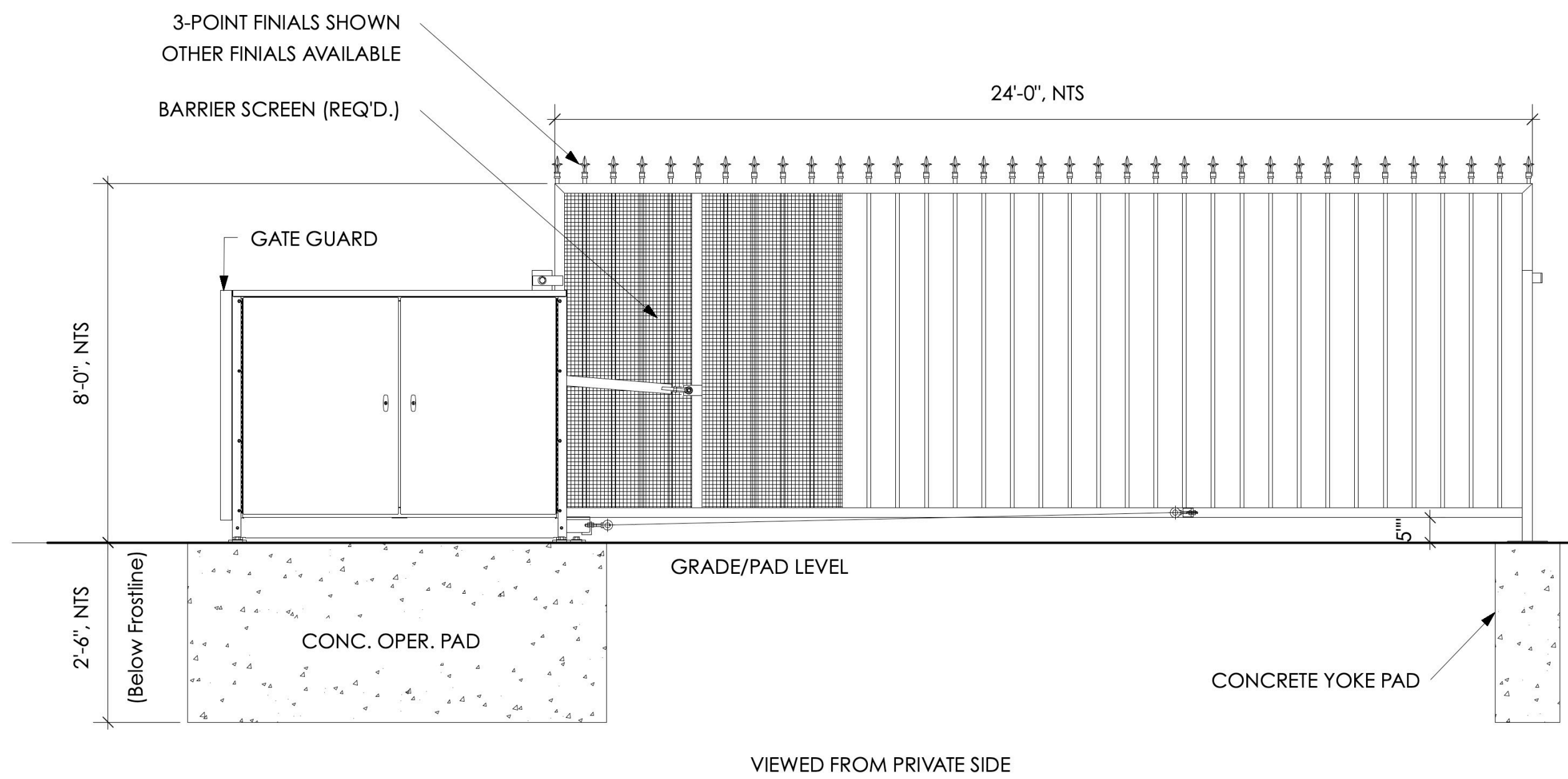

Sliding Gate Located under Covered Loading to be Compatible with Vertical Pivot Gate Design.

2 VERTICAL PIVOT GATE ELEVATION DETAIL
P-500 1/2" = 1'-0"

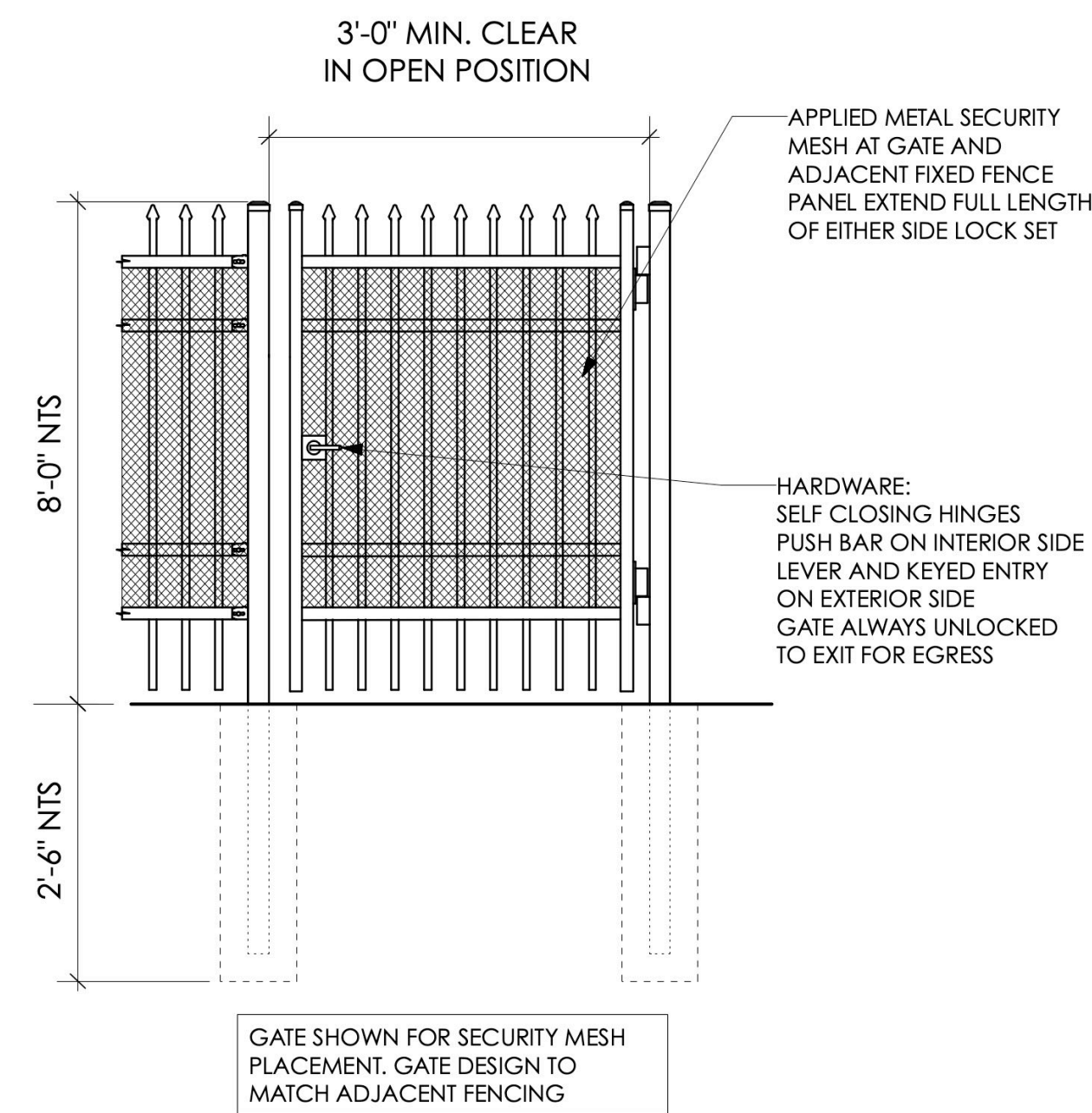

4 TYPICAL MAN GATE
P-500 1/2" = 1'-0"

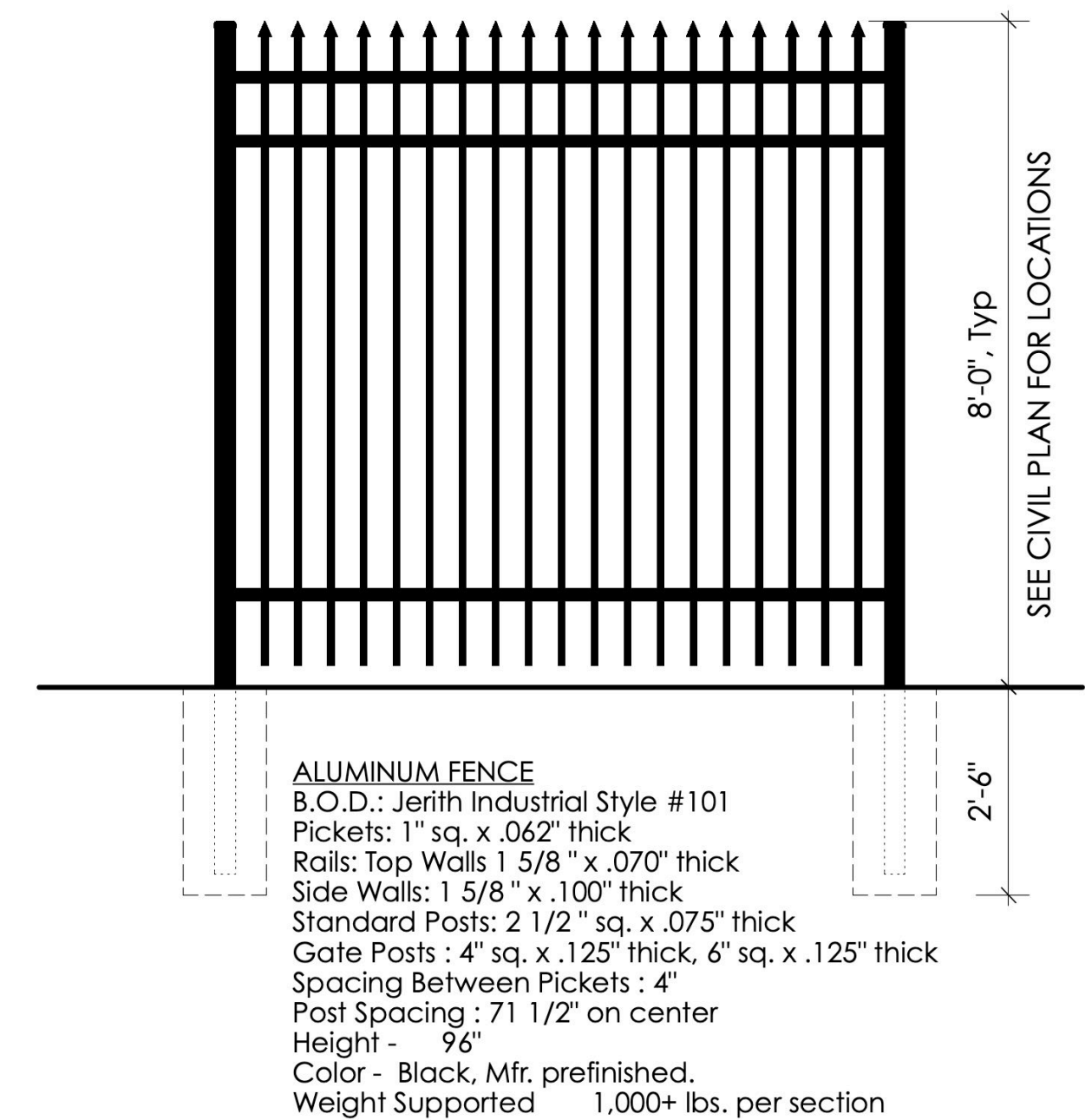

6 DECORATIVE FENCE
P-500 Scale: 1/2" = 1'-0"

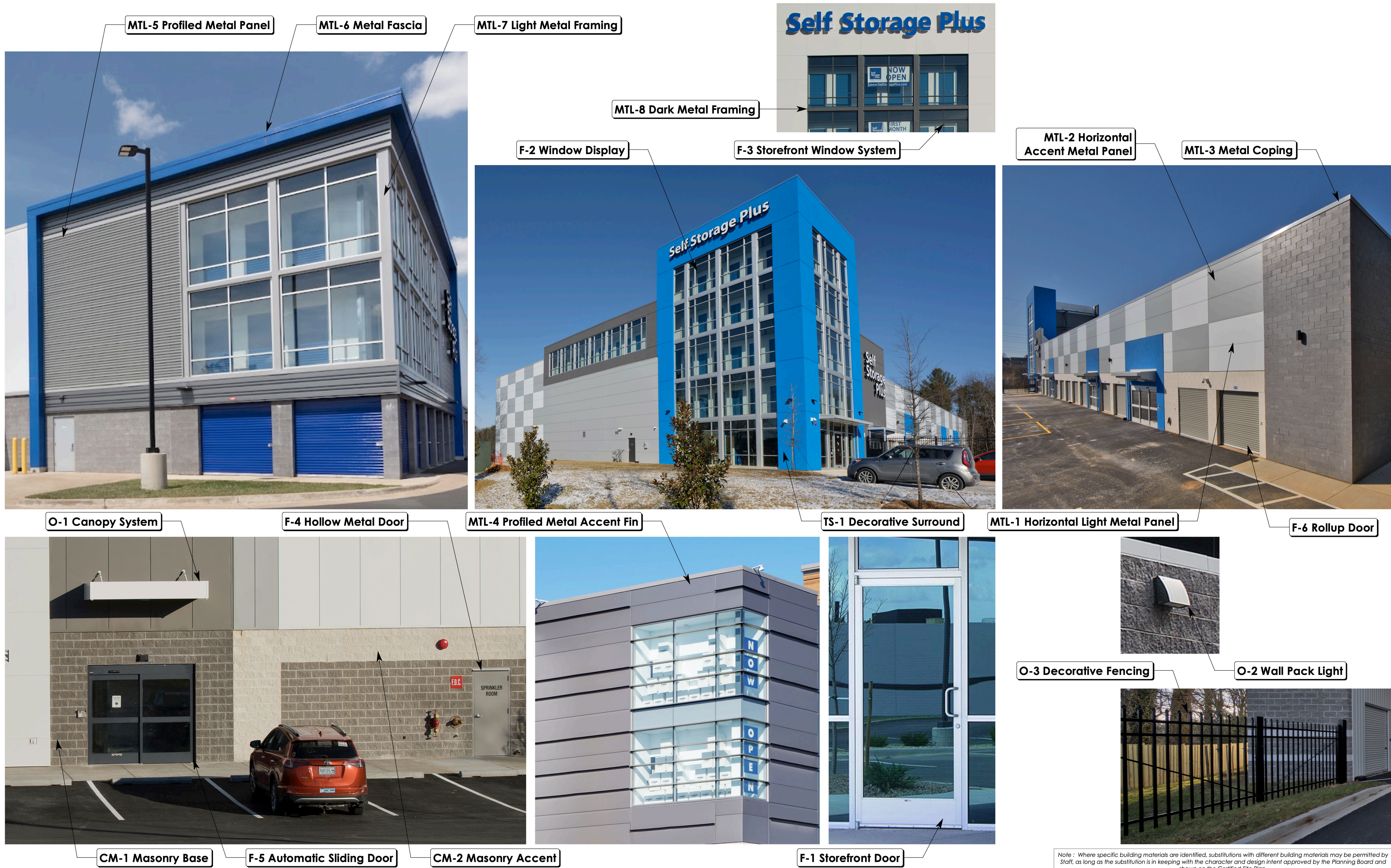

Note : Where specific building materials are identified, substitutions with different building materials may be permitted by Staff, as long as the substitution is in keeping with the character and design intent approved by the Planning Board and shown on the Certified Site Plan.

WDGE1 LED
Architectural Wall Sconce



Specifications

Depth (D1): 5.5"
Depth (D2): 1.5"
Height: 8"
Width: 9"
Weight: 9 lbs (without options)



WDGE LED Family Overview

Luminaire	Optics	Standard EM, 9°C	Cold EM, 20°C	Sensor	P0	P1	P2	P3	P4	P5	P6
WDGE1 LED	Visual Comfort	4W			750	1,200	2,000				
WDGE2 LED	Visual Comfort	10W	18W	Standard / w/light	700	1,200	2,000	3,000	4,500	6,000	
WDGE3 LED	Precision Refractive	10W	18W	Standard / w/light	700	1,200	2,000	3,000	4,200		
WDGE4 LED	Precision Refractive	15W	18W	Standard / w/light	6,000	7,500	8,500	10,000	12,000		
WDGE4 LED	Precision Refractive			Standard / w/light		12,000	16,000	18,000	20,000	22,000	25,000

Ordering Information

EXAMPLE: WDGE1 LED P2 40K 80CRI VF MVOLT SRM PE DDBXD

Series	Package	Color Temperature	Color Rendering Index	Distribution	Voltage	Mounting
WDGE1 LED	P0	27K	2700K	80CRI	VF	Visual comfort forward throw
	P1	30K	3000K	90CRI	VW	Visual comfort wide
	P2	31K	3100K			
	P2	40K	4000K			
		50K	5000K			



Fixture AEM/AEM2

D-Series Size 0 LED Area Luminaire



Specifications

EPA: 0.64 ft² (0.06m²)
Length: 26.18" (66.5mm)
Width: 14.06" (357mm)
Height H1: 2.26" (57mm)
Height H2: 7.46" (190mm)
Weight: 23 lbs (10.4kg)

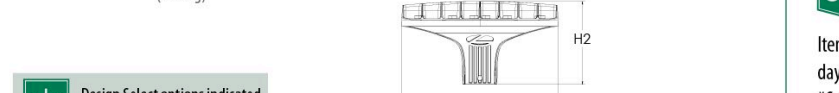

Ordering Information

EXAMPLE: DSX0 LED P6 40K 70CRI T3M MVOLT SPA NLAIR2 PIRHN DDBXD

Series	LEDs	Color Temperature	Color Rendering Index	Distribution	Voltage	Mounting
DSX0 LED	Forward optics	(this section 70CRI only)	70CRI	FR	MVOLT (100V-277V)	SRM
	P0	30K	3000K	T3S		SP1A
	P2	40K	4000K	T3W		SP2
	P3	50K	5000K	T3M		SP3



Fixture D

Technical Specifications

Date: _____ Location: _____
Type: _____ Project: _____
Catalog #: _____

CENTURY DP Series
Low Glare Recessed Canopy



Product Description

The CENTURY DP Series LED Luminaire has a form factor designed to exceed standards for all recessed canopy and soffit applications. The CENTURY DP protrudes only 1.27" from the surface when recessed into a soffit. The CENTURY DP Series features low glare optics delivering between 2,900 to 8,200 lumens while only consuming 21 to 53 watts. Delivering up to 150 lumens per watt, it's the ideal canopy luminaire.

Product Performance

- Wattage Range: 21W-53W
- Input Voltage: 120-277V or 277-480V
- CCT: 3000K, 4000K or 5000K (Amber and custom CCT available)
- CRI: Minimum 80 CRI standard (custom CRI available)
- UL1598 Compliant
- 10KV Surge Suppression available
- 0-10V Dimmable Power Supply
- Available Sensor: Wattoptop FSP211
- Custom sizes available, consult factory
- 5 year Warranty

Ordering Guide

EXAMPLE: RCSI1-DP2530K8-MV-MWH

Series	Distribution	Output Type	CCT Code	Voltage	Fixture color
RCSI1	X	XX	XXX8	XX	-XX
RCSI1	DP - Diffused Canopy	25 - 3,000 Lumens, 21W	30K8 - 3000K, 80 CRI	MV - 120-277V	WH - White
		45 - 4,100 Lumens, 27W	40K8 - 4000K, 80 CRI	HV - 277-480V	BZ - Bronze
		60 - 6,600 Lumens, 44W	50K8 - 5000K, 80 CRI		SV - Silver
		80 - 8,200 Lumens, 53W	AMK - Amber, Special Order		BL - Black
					RAL - Custom Color (Specify RAL)

Options

- OC1 - Integrated Occupancy Sensor (120-277VAC), Wattstopper FSP211
- L2 - Sensor FSP-L2 Lens, 300°, 48" Dia. Coverage at 8' Height or 72" Dia. Coverage at 12' Height
- L3 - Sensor FSP-L3 Lens, 300°, 100" Dia. Coverage at 20' Height
- L7 - Sensor FSP-L7 Lens, 300°, 100" Dia. Coverage at 40' Height
- S1 - Sensor FSP-S1 Lens, 300°, 100" Dia. Coverage at 40' Height
- SP277 - 277V, 10KV Surge Suppression
- SP480 - 480V, 10KV Surge Suppression

Custom Size

(Blank) - 16"x16" (Std)
144-225 - 144 to 225 sq in (Max 50W)
225-784 - 225 to 784 sq in (Max 72W)



Fixture CE

WDGE2 LED
Architectural Wall Sconce
Visual Comfort Optic



Specifications

Depth (D1): 7"
Depth (D2): 1.5"
Height: 9"
Width: 11.5"
Weight: 13.5 lbs (without options)

WDGE LED Family Overview

Luminaire	Optics	Standard EM, 9°C	Cold EM, 20°C	Sensor	P0	P1	P2	P3	P4	P5	P6
WDGE1 LED	Visual Comfort	4W			750	1,200	2,000				
WDGE2 LED	Visual Comfort	10W	18W	Standard / w/light	700	1,200	2,000	3,000	4,500	6,000	
WDGE3 LED	Precision Refractive	10W	18W	Standard / w/light	700	1,200	2,000	3,200	4,200		
WDGE4 LED	Precision Refractive	15W	18W	Standard / w/light	6,000	7,500	8,500	10,000	12,000		
WDGE4 LED	Precision Refractive			Standard / w/light		12,000	16,000	18,000	20,000	22,000	25,000

Ordering Information

EXAMPLE: WDGE2 LED P3 40K 80CRI VF MVOLT SRM DDBXD

Series	Package	Color Temperature	CRI	Distribution	Voltage	Mounting
WDGE2 LED	P1	27K	2700K	80CRI	VF	Visual comfort forward throw
	P2	30K	3000K	90CRI	VW	Visual comfort wide
	P3	31K	3100K			
	P4	40K	4000K			
	P5	50K	5000K			

Options

- E8WV - Emergency battery backup, Certified in CA Title 20 MAE80S (4W, 9°C min)
- E10WV - Emergency battery backup, Certified in CA Title 20 MAE10S (10W, 9°C min)
- E20WV - Emergency battery backup, Certified in CA Title 20 MAE20S (20W, 9°C min)
- PE - PhotoCell, Button Type[®]
- DS - Dual switching (comes with 2 drivers and 2 light engines; see page 3 for details)
- DMG - 0-10V dimming wires pulled outside fixture (for use with an external control, ordered separately)
- BCE - Bottom conduct entry for back box (P8WB), total of 4 entry points.
- DSE - Dual Switching (1 Driver, 2 Light Engines)
- CE - Coastal Construct[®]



Fixture WP

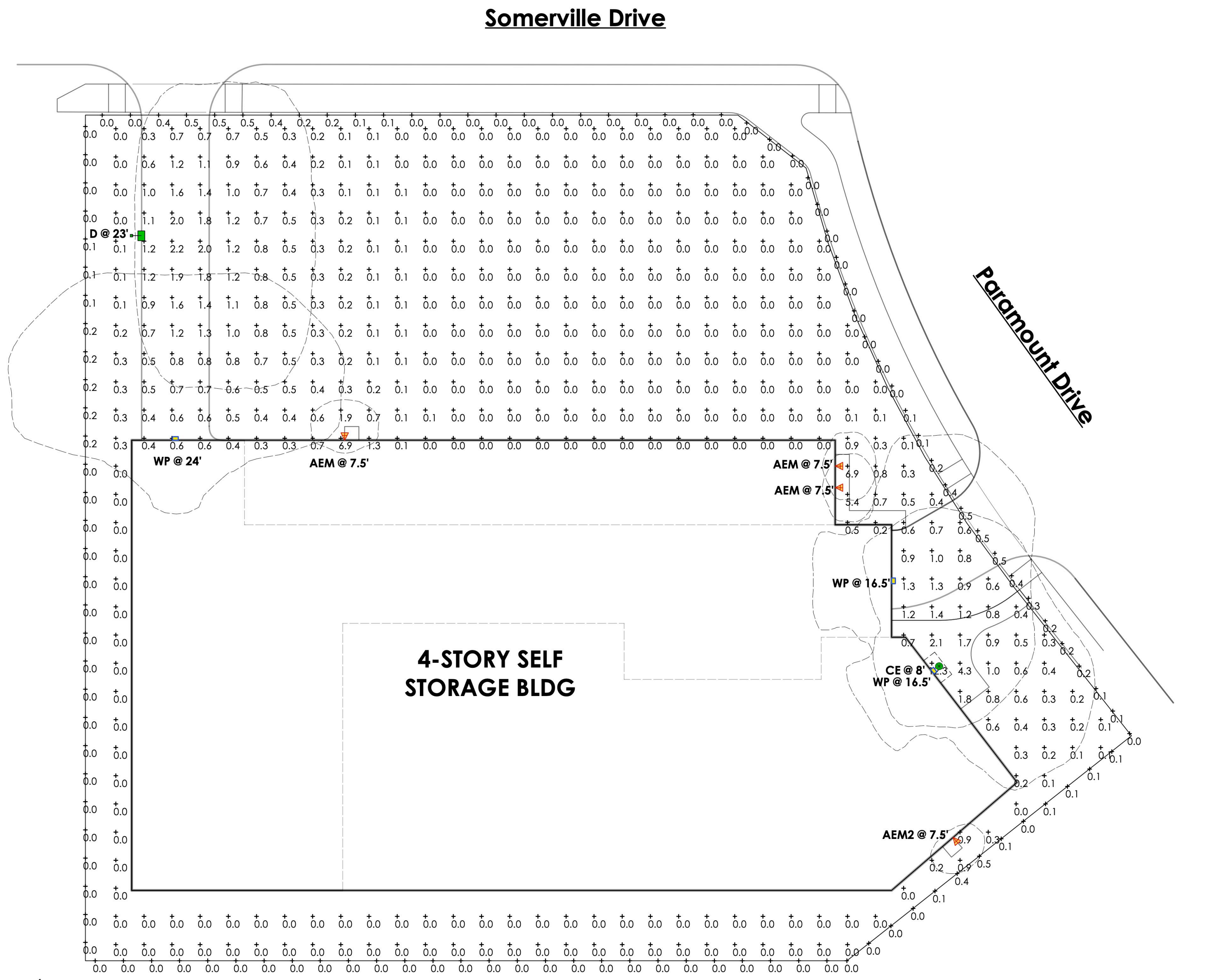

Schedule

Symbol	Label	QTY	Manufacturer	Catalog	Description	Lamp Output	LLF	Input Power
▽	AEM	3	Lithonia Lighting	WDGE1 LED P1 30K 80CRI VF E4WH	WALL MOUNT LED WITH INTEGRAL BATTERY	1161	0.8	10.0002
▽	AEM 2	1	Lithonia Lighting	WDGE1 LED P0 30K 80CRI VW E4WH	WALL MOUNT LED WITH INTEGRAL BATTERY	720	0.7	6.7947
●	CE	1	eLuminaire	RCS1 DP 25 30 FINISH R8B8W	RECESSED CANOPY MOUNT WITH REMOTE EMERGENCY BATTERY	2993	0.7	20.9
□	D	1	Lithonia Lighting	DSX0 LED P4 30K 70CRI BLC4 / 23" POLE MOUNT	D-Series Size 0 Area Luminaire P4 Performance Package 3000K CCT 70 CRI Type 4 Extreme Backlight Control	8023	0.8	93.04
□	WP	3	Lithonia Lighting	WDGE2 LED P3 30K 80CRI T4M	WDGE2 LED WITH P3 - PERFORMANCE PACKAGE, 3000K, 80CRI, TYPE 4 MEDIUM OPTIC	2997	0.8	32.1375

Statistics

Description	Symbol	Avg	Max	Min	Max/Min	Avg/Min
SITE	+	0.3 fc	12.3 fc	0.0 fc	N/A	N/A
PROPERTY LINE	+	0.1 fc	0.5 fc	0.0 fc	N/A	N/A

WDGE1 LED Architectural Wall Sconce



Specifications
 Depth (D1): 5.5"
 Depth (D2): 1.5"
 Height: 8"
 Width: 9"
 Weight: 9 lbs (without options)

Introduction
 The WDGE LED family is designed to meet specifier's every wall-mounted lighting need in a widely accepted shape that blends with any architecture. The clean rectangular design comes in four sizes with lumen packages ranging from 1,200 to 25,000 lumens, providing true site-wide solution. WDGE1 delivers up to 2,000 lumens with a soft, non-pixelated light source, creating a visually comfortable environment. The compact size of WDGE1, with its integrated emergency battery backup option, makes it an ideal over-the-door wall-mounted lighting solution.

WDGE LED Family Overview

Luminaire	Optics	Standard EM, 0°C	Cold EM, 20°C	Sensor	P0	P1	P2	P3	P4	P5	P6
WDGE1 LED	Visual Comfort	4W	—	—	750	1,200	2,000	—	—	—	—
WDGE2 LED	Visual Comfort	10W	10W	Standalone / rLight	700	1,200	2,000	3,200	4,500	6,000	—
WDGE3 LED	Precision Reflective	10W	10W	Standalone / rLight	700	1,200	2,000	3,200	4,200	—	—
WDGE3 LED	Precision Reflective	15W	10W	Standalone / rLight	6,000	7,500	8,500	10,000	12,000	—	—
WDGE4 LED	Precision Reflective	—	—	—	12,000	16,000	18,000	20,000	22,000	25,000	—

Ordering Information

EXAMPLE: WDGE1 LED P2 40K 80CRI VF MVOLT SRM PE DDBXD

Series	Package	Color Temperature	CRI	Distribution	Voltage	Mounting
WDGE1 LED	P0	27K 2700K	80CRI	VF Visual comfort forward throw	MVOLT	Shipped included
	P1	30K 3000K	90CRI	VW Visual comfort wide	347	SRM Surface mounting bracket
	P2	35K 3500K	—	—	—	KW Indirect Canopy/Ceiling Washer bracket (dry/damp locations only)
	P3	40K 4000K	—	—	—	Shipped separately
	P4	40K 4000K	—	—	—	AWC 3/8" Black Architectural wall spacer*
	P5	50K 5000K	—	—	—	PBW Surface-mounted back box (top, left, right conduit entry) Use when there is no junction box available.*

Options

Options	Finish
E4WR Emergency battery backup, Certified in CA Title 20 MAEDS (4W, 0°C min)	DDBXD Dark bronze
PE Photocell, Button Type*	DRLD Black
DS Dual switching (comes with 2 drivers and 2 light engines, see page 3 for details)	DRLND Natural aluminum
DWG 0-10V dimming wires pulled outside fixture (for use with an external control, ordered separately)	DWNWD White
BCE Bottom conduit entry for back box (PBW). Total of 4 entry points.	DSDND Sandstone
DGLE Dual Switching (1 Driver, 2 Light Engines)	—
CE Coastal Construction	—

LITHONIA LIGHTING COMMERCIAL OUTDOOR One Lithonia Way • Conyers, Georgia 30012 • Phone: 1-800-705-SERV (3278) • www.lithonia.com
 © 2019-2024 Acuity Brands Lighting, Inc. All rights reserved. WDG1 LED Rev. 05/2024

Technical Specifications

Date: _____ Location: _____
 Type: _____ Project: _____
 Catalog #: _____

CENTURY DP Series Low Glare Recessed Canopy



Product Description
 The CENTURY DP Series LED Luminaire has a form factor designed to exceed standards for all recessed canopy and soffit applications. The CENTURY DP protrudes only 1.27" from the surface when recessed into a soffit. The CENTURY DP Series features low glare optics delivering between 2,000 to 8,200 lumens while only consuming 21 to 53 watts. Delivering up to 150 lumens per watt, it's the ideal canopy luminaire. Applications: Recessed canopy soffits, Low-mid bay general lighting

Product Performance
 • Wattage Range: 21W-53W
 • Input Voltage: 120-277V or 277-480V
 • CCT: 3000K, 4000K or 5000K (Amber and custom CCT available)
 • CRI: Minimum 80 CRI standard (custom CRI available)
 • UL1598 Compliant
 • 10KV Surge Suppression available
 • 0-10V Dimmable Power Supply
 • Available Sensor: Wattoptop FSP 211
 • Custom sizes available, consult factory
 • 5 year Warranty

Key Data

Lumen Range	2,900-8,200
Wattage Range	21-53
Efficiency Range	Up to 157 LPW
Fixture Life	L70@25°C > 190,000 hours
Dimensions	16.0" x 16.0" x 1.27"
Weight	8.0-9.5 lbs

Ordering Guide
 Example: RCS1-DP2530K8-MV-WH
 RCS1 X XX XXXX XX -XX
 Series Distribution Output Type CCT Code Voltage Fixture color
 RCS1 DP - Diffused Canopy 25 - 3,300 Lumens, 21W 30K8 - 3000K, 80 CRI MV - 120-277V WH - White
 45 - 4,100 Lumens, 27W 40K8 - 4000K, 80 CRI HV - 277-480V BZ - Bronze
 60 - 6,600 Lumens, 44W 50K8 - 5000K, 80 CRI SV - Silver
 80 - 8,200 Lumens, 53W AMK* - Amber, Special Order BL - Black
 RAL - Custom Color (Specify RAL)

Options
 OC1 - Integrated Occupancy Sensor (120-277VAC), Wattoptop FSP211
 L2 - Sensor FSP-L2 Lens, 360°, 48" Dia. Coverage at 8' Height or 72" Dia. Coverage at 12' Height
 L3 - Sensor FSP-L3 Lens, 360°, 40" Dia. Coverage at 20' Height
 L7 - Sensor FSP-L7 Lens, 360°, 100" Dia. Coverage at 40' Height
 SP277 - 277V, 10KV Surge Suppression
 SP480 - 480V, 10KV Surge Suppression
 See [RIBB BVI](#) spec for Remote Battery Backup info*

Custom Size
 (Blank) - 16"x16" (Std)
 144-225 - 144 to 225 sq in (Max 50W)
 225-784 - 225 to 784 sq in (Max 72W)

* Custom CCT and CRI available, may require longer lead times, consult factory for details
 * Battery backup configurations will correspond to active mode fixture configuration outputs at 300K, 400K or 500K. NOTE: battery backup output will correspond to active mode output CCT differences.

Consult factory for DLC listings
 IK07 IMPACT CERTIFIED WET LOCATION IBO CERTIFIED

Page 1 of 2 www.luminaire.com • designed and engineered in the USA • contact sales@luminaire.com

WDGE2 LED Architectural Wall Sconce Visual Comfort Optic



Specifications
 Depth (D1): 7"
 Depth (D2): 1.5"
 Height: 9"
 Width: 11.5"
 Weight: 13.5 lbs (without options)

Introduction
 The WDGE LED family is designed to meet specifier's every wall-mounted lighting need in a widely accepted shape that blends with any architecture. The clean rectangular design comes in four sizes with lumen packages ranging from 1,200 to 25,000 lumens, providing a true site-wide solution. Embedded with rLight® AIR wireless controls, the WDGE family provides additional energy savings and code compliance. WDGE2 delivers up to 6,000 lumens with a soft, non-pixelated light source, creating a visually comfortable environment. When combined with multiple integrated emergency battery backup options, including an 18W cold temperature option, the WDGE2 becomes the ideal wall-mounted lighting solution for pedestrian scale applications in any environment.

WDGE LED Family Overview

Luminaire	Optics	Standard EM, 0°C	Cold EM, 20°C	Sensor	P0	P1	P2	P3	P4	P5	P6
WDGE1 LED	Visual Comfort	4W	—	—	750	1,200	2,000	—	—	—	—
WDGE2 LED	Visual Comfort	10W	10W	Standalone / rLight	700	1,200	2,000	3,200	4,500	6,000	—
WDGE2 LED	Precision Reflective	10W	10W	Standalone / rLight	700	1,200	2,000	3,200	4,200	—	—
WDGE3 LED	Precision Reflective	15W	10W	Standalone / rLight	6,000	7,500	8,500	10,000	12,000	—	—
WDGE4 LED	Precision Reflective	—	—	—	12,000	16,000	18,000	20,000	22,000	25,000	—

Ordering Information

EXAMPLE: WDGE2 LED P3 40K 80CRI VF MVOLT SRM DDBXD

Series	Package	Color Temperature	CRI	Distribution	Voltage	Mounting
WDGE2 LED	P1*	27K 2700K	80CRI	VF Visual comfort forward throw	MVOLT	Shipped included
	P2*	30K 3000K	90CRI	VW Visual comfort wide	347	SRM Surface mounting bracket
	P3*	35K 3500K	—	—	—	KW Indirect Canopy/Ceiling Washer bracket (dry/damp locations only)
	P4*	40K 4000K	—	—	—	Shipped separately
	P5*	50K 5000K	—	—	—	PBW Surface-mounted back box (top, left, right conduit entry) Use when there is no junction box available.*

Options

Options	Finish
E4WR Emergency battery backup, Certified in CA Title 20 MAEDS (4W, 0°C min)	DDBXD Dark bronze
E10WH Emergency battery backup, Certified in CA Title 20 MAEDS (10W, 0°C min)	DRLD Black
E20WC Emergency battery backup, Certified in CA Title 20 MAEDS (10W, 20°C min)	DRLND Natural aluminum
PE Photocell, Button Type*	DWNWD White
DS Dual switching (comes with 2 drivers and 2 light engines, see page 3 for details)	DSDND Sandstone
DWG 0-10V dimming wires pulled outside fixture (for use with an external control, ordered separately)	DDBXD Tinted dark bronze
BCE Bottom conduit entry for back box (PBW). Total of 4 entry points.	DRLND Tinted natural aluminum
DGLE Dual Switching (1 Driver, 2 Light Engines)	DWNWD Tinted white
CE Coastal Construction	DSDND Tinted sandstone

LITHONIA LIGHTING COMMERCIAL OUTDOOR One Lithonia Way • Conyers, Georgia 30012 • Phone: 1-800-705-SERV (3278) • www.lithonia.com
 © 2019-2024 Acuity Brands Lighting, Inc. All rights reserved. WDG2 LED Rev. 04/25/24

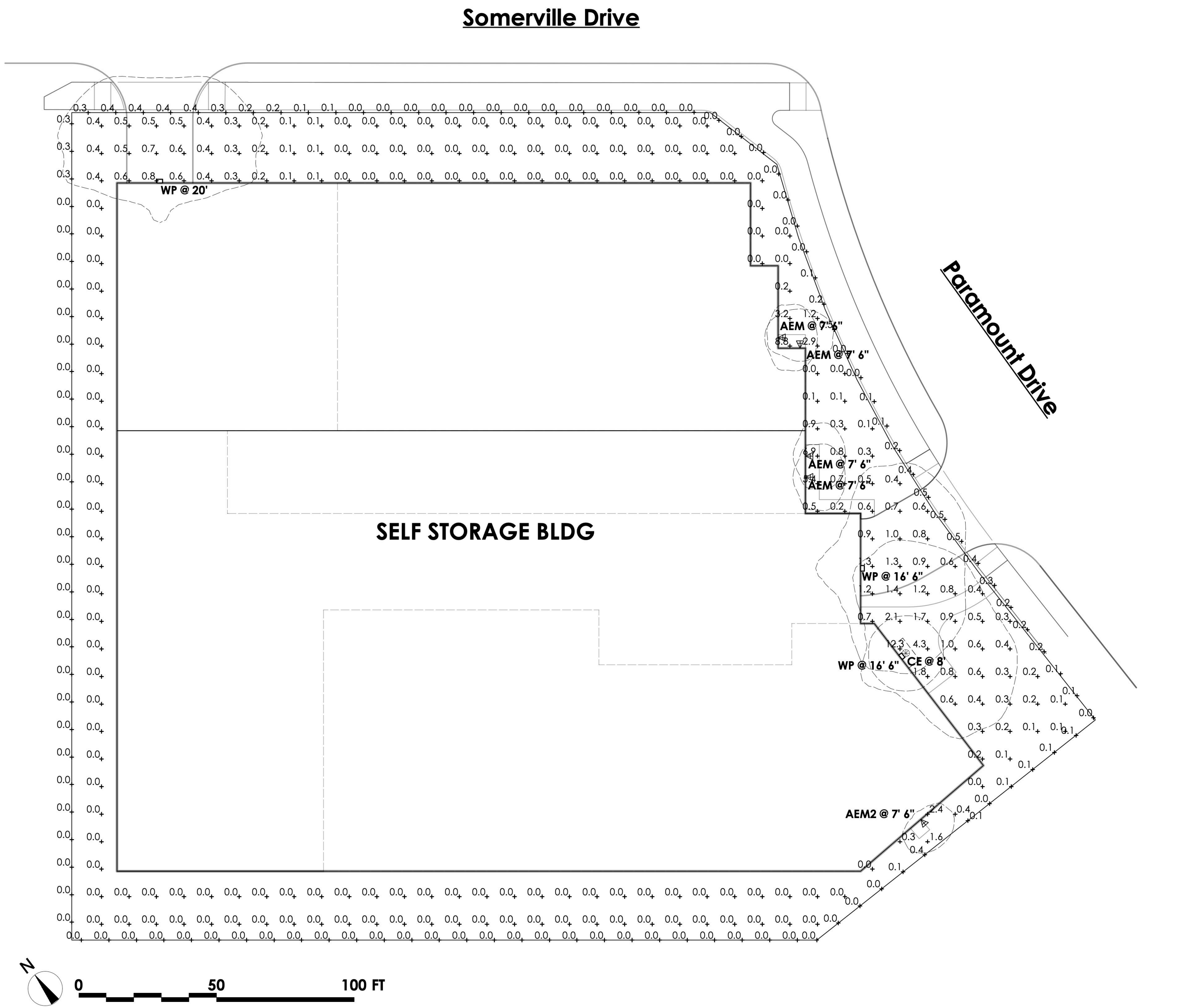

Symbol	Label	QTY	Manufacturer	Catalog	Description	Lamp Output	LLF	Input Power
▲	AEM	4	Lithonia Lighting	WDGE1 LED P1 30K 80CRI VF E4WH	WALL MOUNT LED WITH INTEGRAL BATTERY	1161	0.8	10.0002
▲	AEM 2	1	Lithonia Lighting	WDGE1 LED P0 30K 80CRI VW E4WH	WALL MOUNT LED WITH INTEGRAL BATTERY	720	0.7	6.7947
●	CE	1	luminaire	RCS1 DP 25 30 FINISH R8B8W	RECESSED CANOPY MOUNT WITH REMOTE EMERGENCY BATTERY	2993	0.7	20.9
■	WP	3	Lithonia Lighting	WDGE2 LED P3 30K 80CRI T4M	WDGE2 LED WITH P3 - PERFORMANCE PACKAGE, 3000K, 80CRI, TYPE 4 MEDIUM OPTIC	2997	0.8	32.1375

Description	Symbol	Avg	Max	Min	Max/Min	Avg/Min
SITE	+	0.4 fc	12.3 fc	0.0 fc	N/A	N/A
PROPERTY LINE	+	0.1 fc	0.5 fc	0.0 fc	N/A	N/A