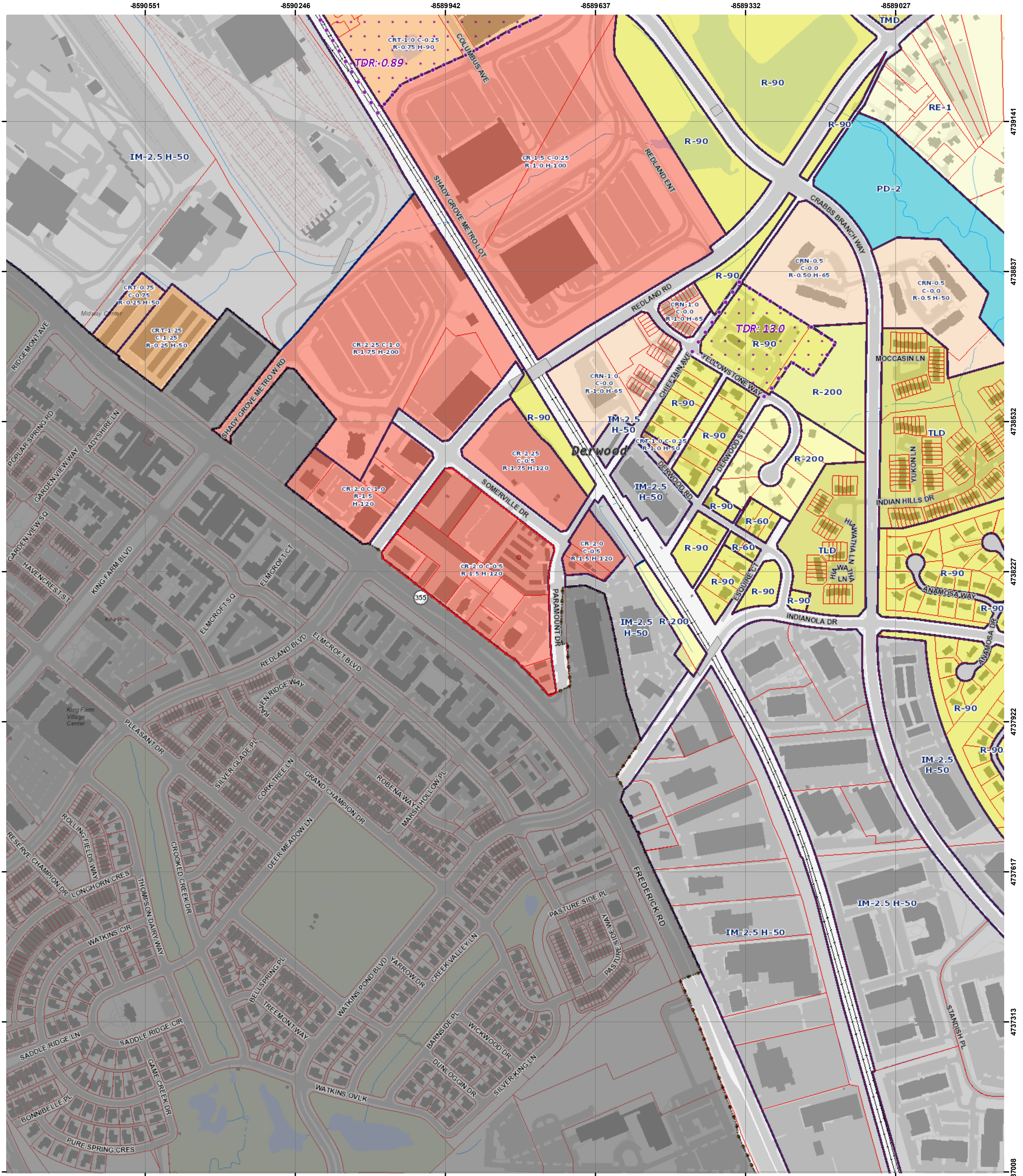

Exhibit 5 CU 25-01

NOTES CONCERNING ZONING IN RIGHTS-OF-WAY
 1. Zone boundaries must not be depicted in public rights-of-way but must run to the centerline of each right-of-way.
 2. Zone boundaries within rights-of-ways previously dedicated by plat or other method of subdivision can be included in map amendments for density purposes; rights-of-way included in a map amendment boundary assume the new zoning assigned in the map amendment.



MONTGOMERY COUNTY ZONING MAP

The Maryland-National Capital Park and Planning Commission | Montgomery County Planning Department



© Copyright M-NCPPC 2010
 This map is protected by copyright. It may not be copied or reproduced in any form, including electronic means such as digitizing, scanning, and image processing, or by any system now known or to be invented, without permission in writing from the Montgomery County Planning Department.

Account #	00776845
Address	15750 PARAMOUNT DR ROCKVILLE, 20855
Landuse	Industrial
Legal Description	PARCEL H-2 DERWOOD S OMERVILLE ADD
Zone	CR-2.0 C-0.5 R-1.5 H-120
Overlay Zone	N/A
TDR Overlay Zone	N/A
Parking District	N/A
CBD	N/A
Parcel, Lot, Block	N421 / N/A, N/A

Special Protection Area	N/A
Urban District	N/A
Enterprise Zone	N/A
Arts & Ent. District	N/A
Special Tax District	N/A
Bike/Ped Priority Area	Shady Grove
Urban Renewal Area	N/A
Metro Station Policy Area	Shady Grove Metro Station
Priority Funding Area	Yes
Septic Tier	Tier 2: Sewer planned
Municipality	N/A
Master Plan	SHADY GROVE MINOR MASTER PLAN AMENDMENT
Historic Site/District	N/A

WSSC Grid	221NW08
Map Amendments	G-502 G-852 G-956 H-142
Water/Sewer Categories	W-1 / S-3

Printed: 3/5/2024

1 inch = 416 feet

I certify that this document is a copy of the official Montgomery County Zoning Maps as downloaded on 3/5/2024 from mcatlas.org/zoning.

Jonathan Jones

