

Architectural Submission Set		
PAGE #	SHEET	TITLE
1	P-101.1	1st Flr + Architectural Site Plan, Phase 1
2	P-101.2	1st Flr + Architectural Site Plan, Phase 2
3	P-102	2nd Floor Plan, Phase 1
4	P-103	3rd Floor Plan, Phase 1
5	P-104	4th Floor Plan, Phase 1
6	P-105	Roof Plan, Phase 1
7	P-200	Elevation Along Paramount Dr, Phase 1 (Southeast)
8	P-201	Elevation Along Somerville Dr, Phase 1 (Northeast)
9	P-202	Elevation Along Rear Loading, Phase 1 (Northwest)
10	P-203	Elevation Facing Adjacent Property, Phase 1 (Southwest)
11	P-204	Signage Analysis, Phase 1
12	P-205	Elevation Along Paramount Dr, Phase 2 (Southeast)
13	P-206	Elevation Along Somerville Dr, Phase 2 (Northeast)
14	P-207	Elevation Along Rear Loading, Phase 2 (Northwest)
15	P-208	Signage Analysis, Phase 2
16	P-500	Site Details
17	P-501	Building Materials Index
18	LP-001	Site Lighting Sheet, Phase 1
19	LP-001	Site Lighting Sheet, Phase 2

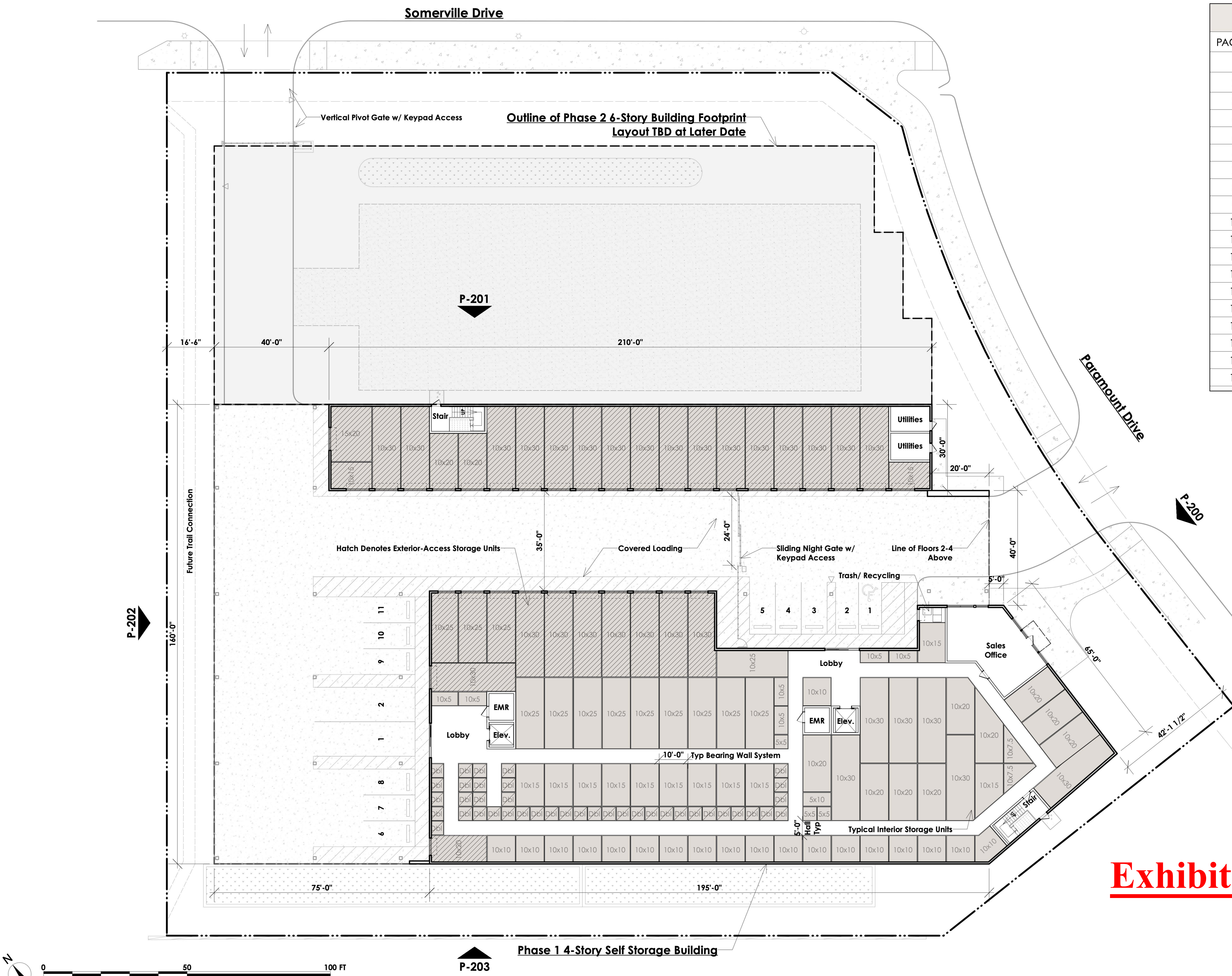
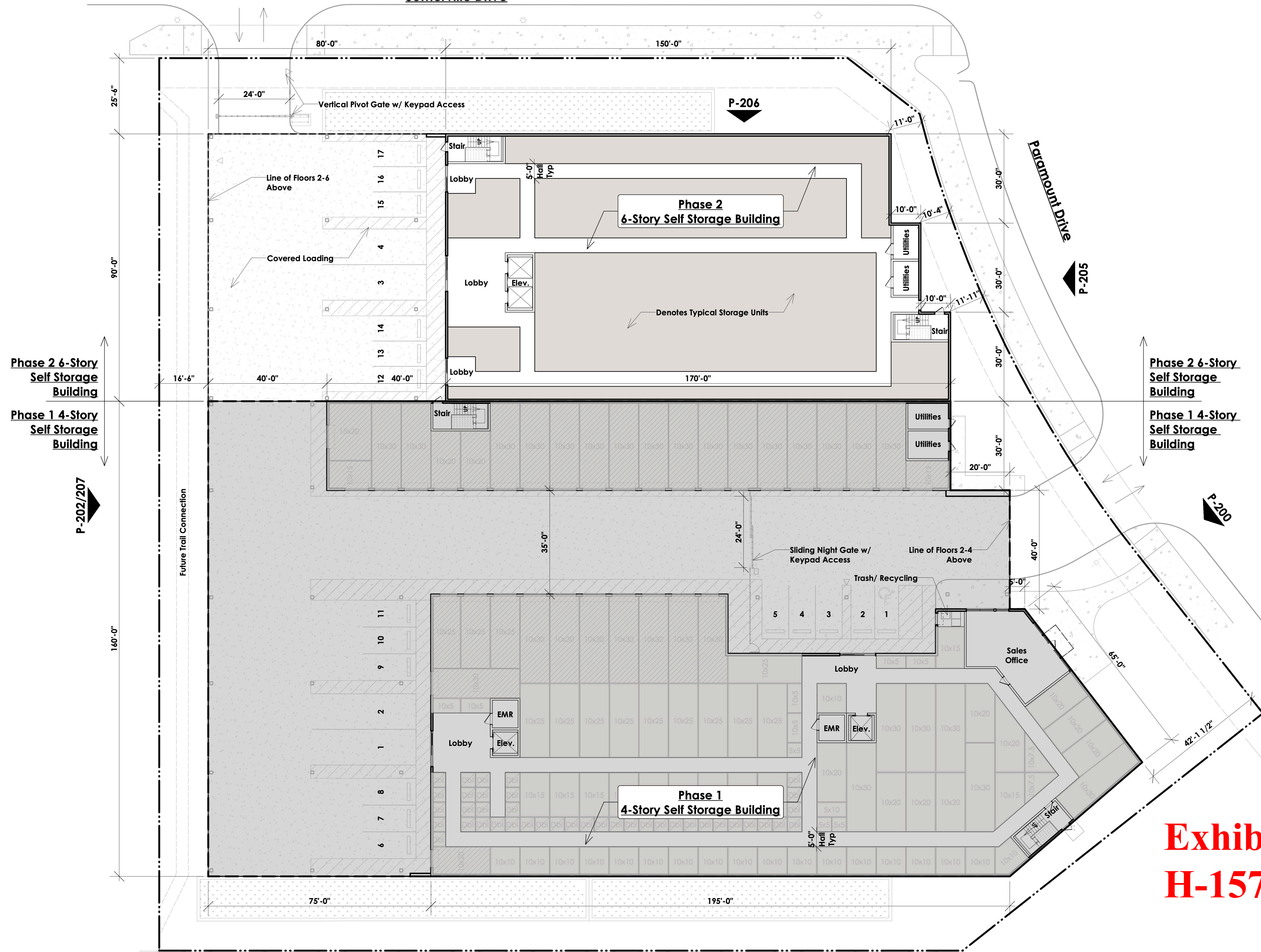


Exhibit 12

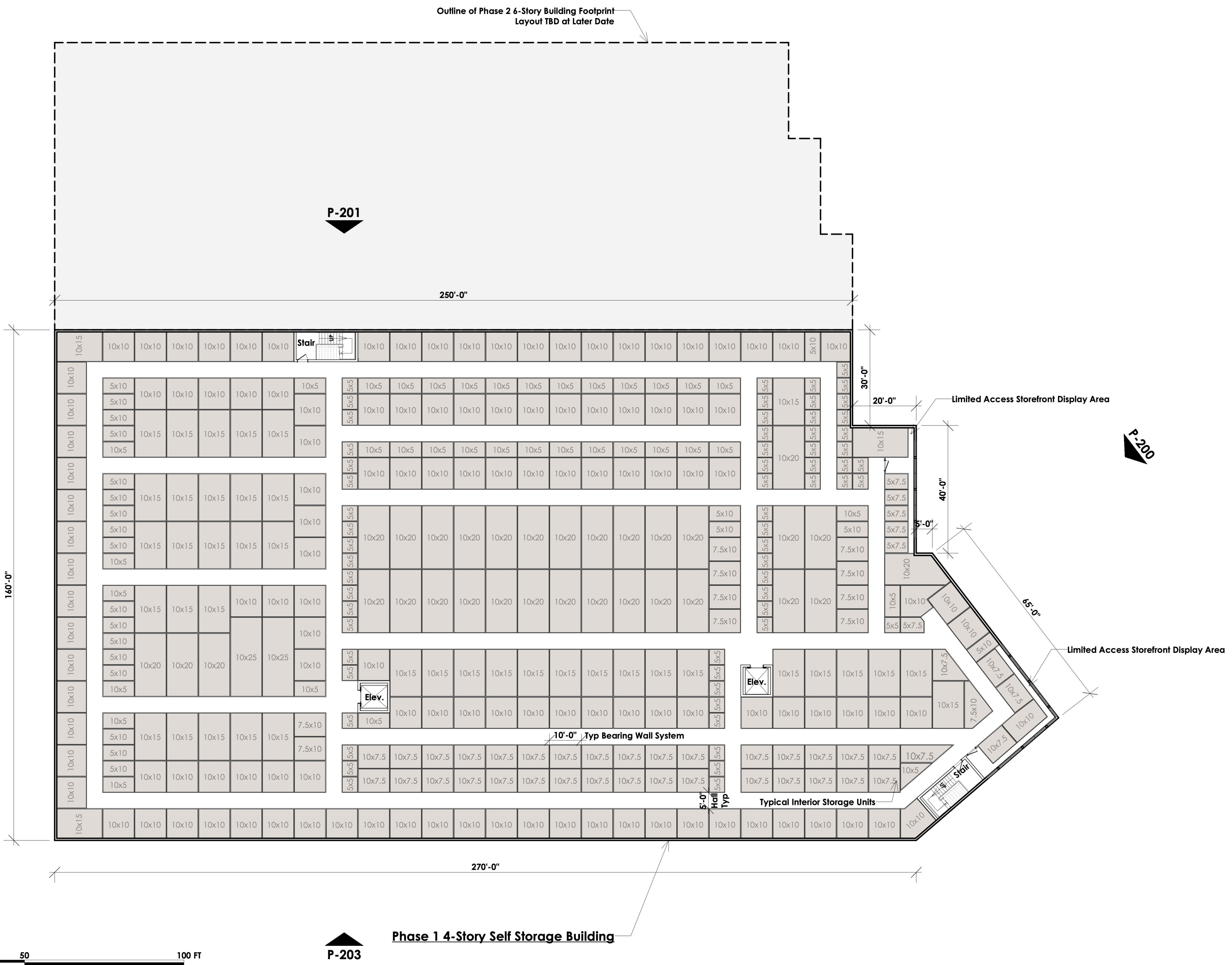
Note : Interior floor plans are shown for illustrative purposes only.

Somerville Drive

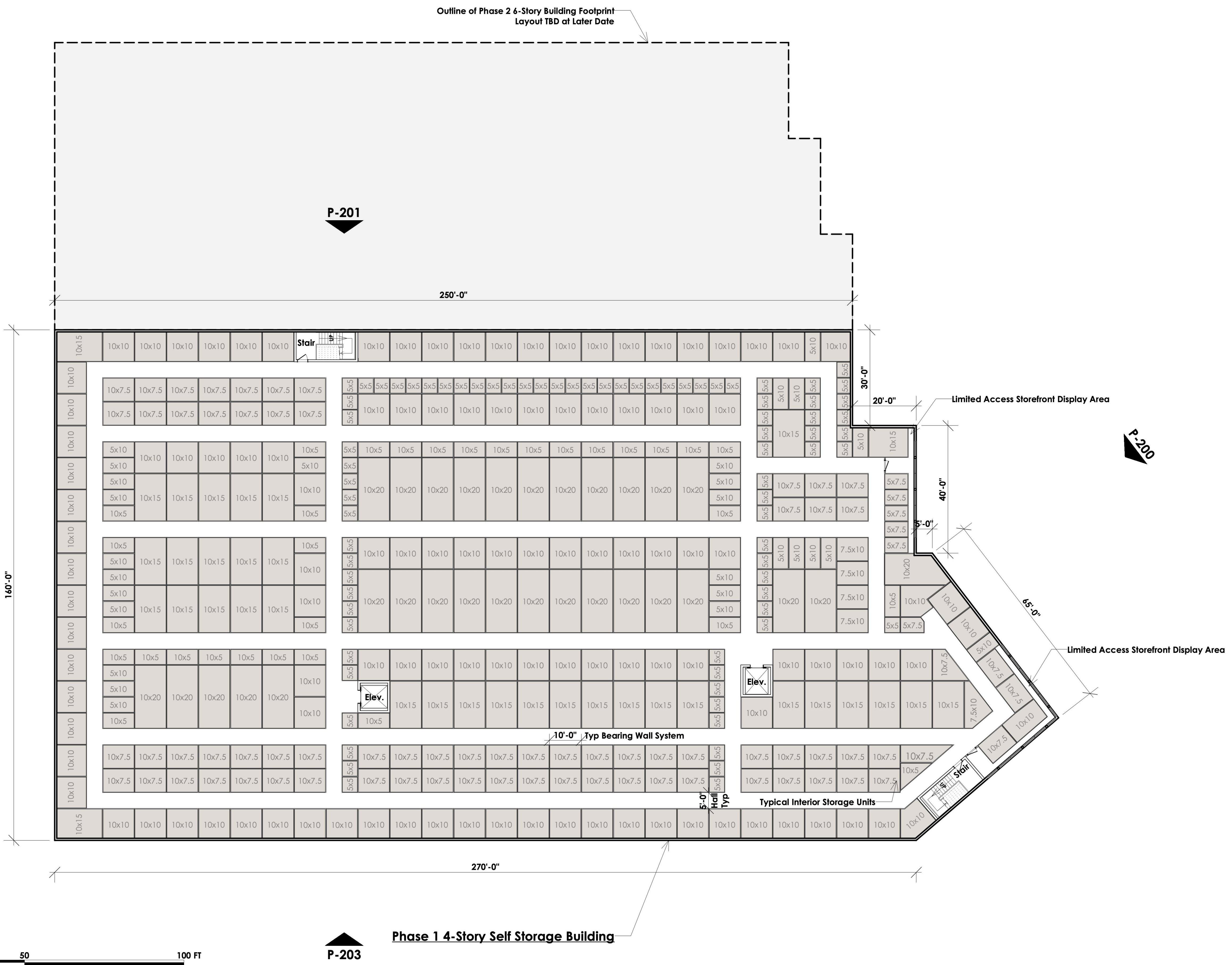


**Exhibit 12
H-157**

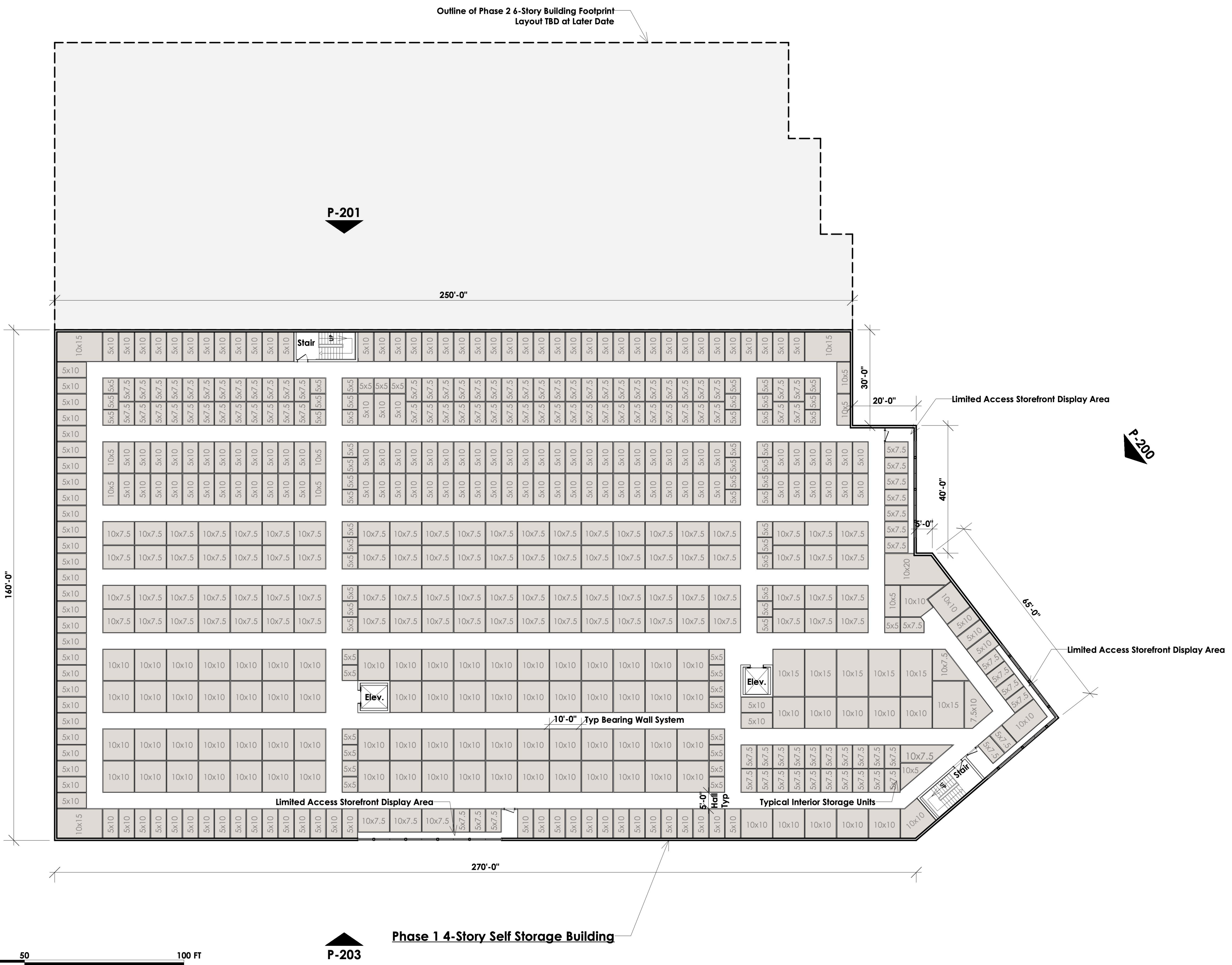
Note : Interior floor plans are shown for illustrative purposes only.



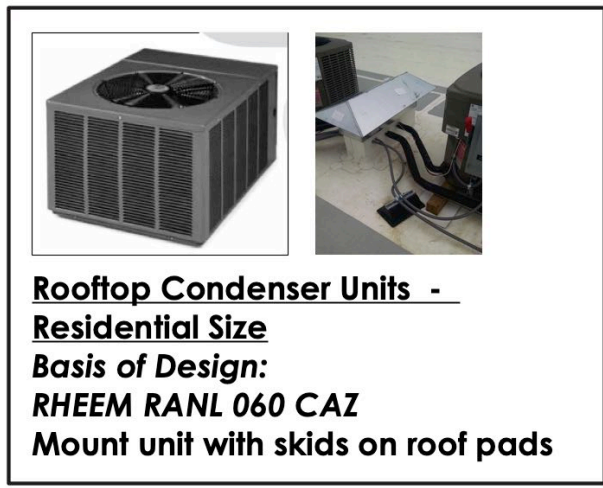
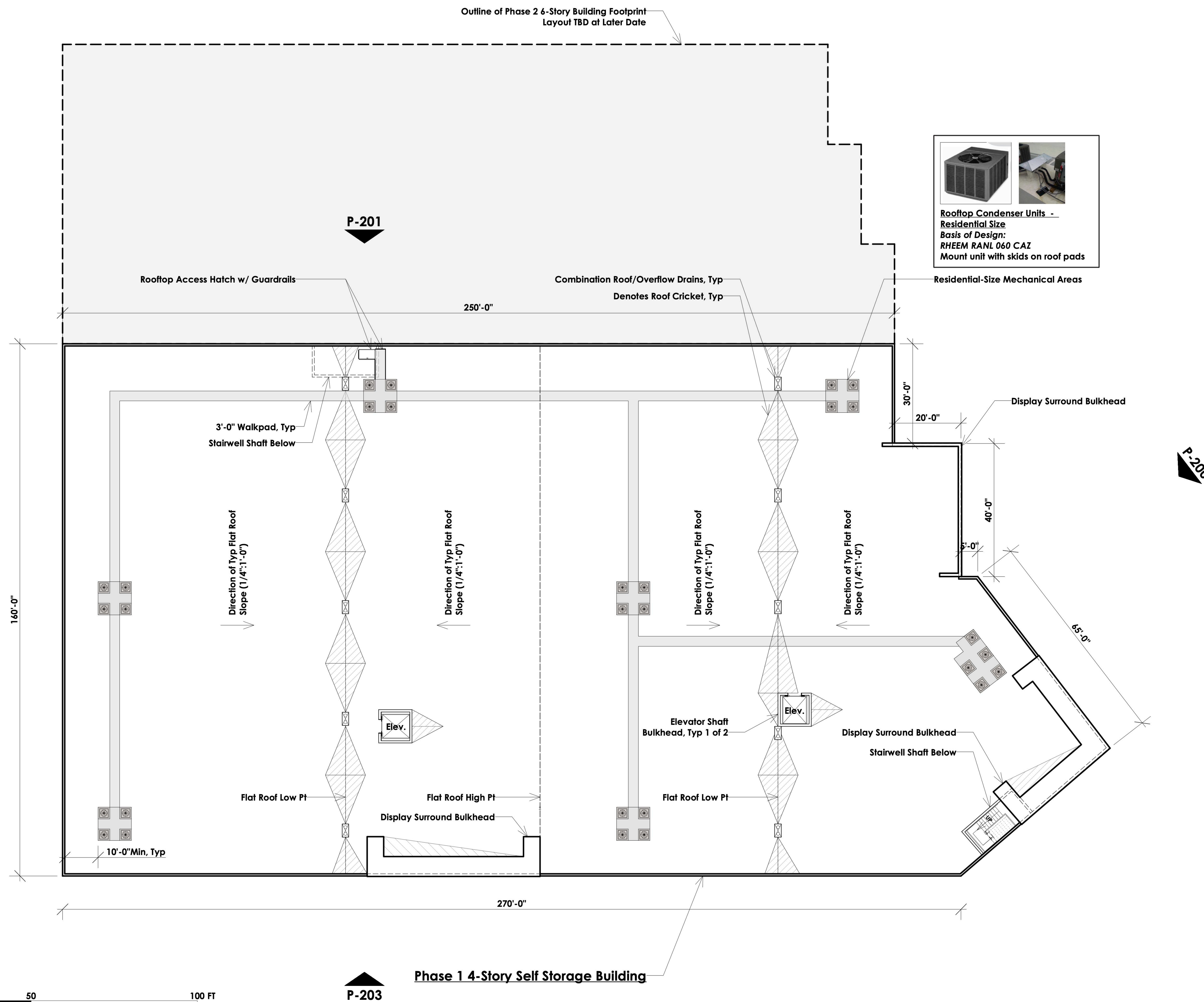
Note : Interior floor plans are shown for illustrative purposes only.

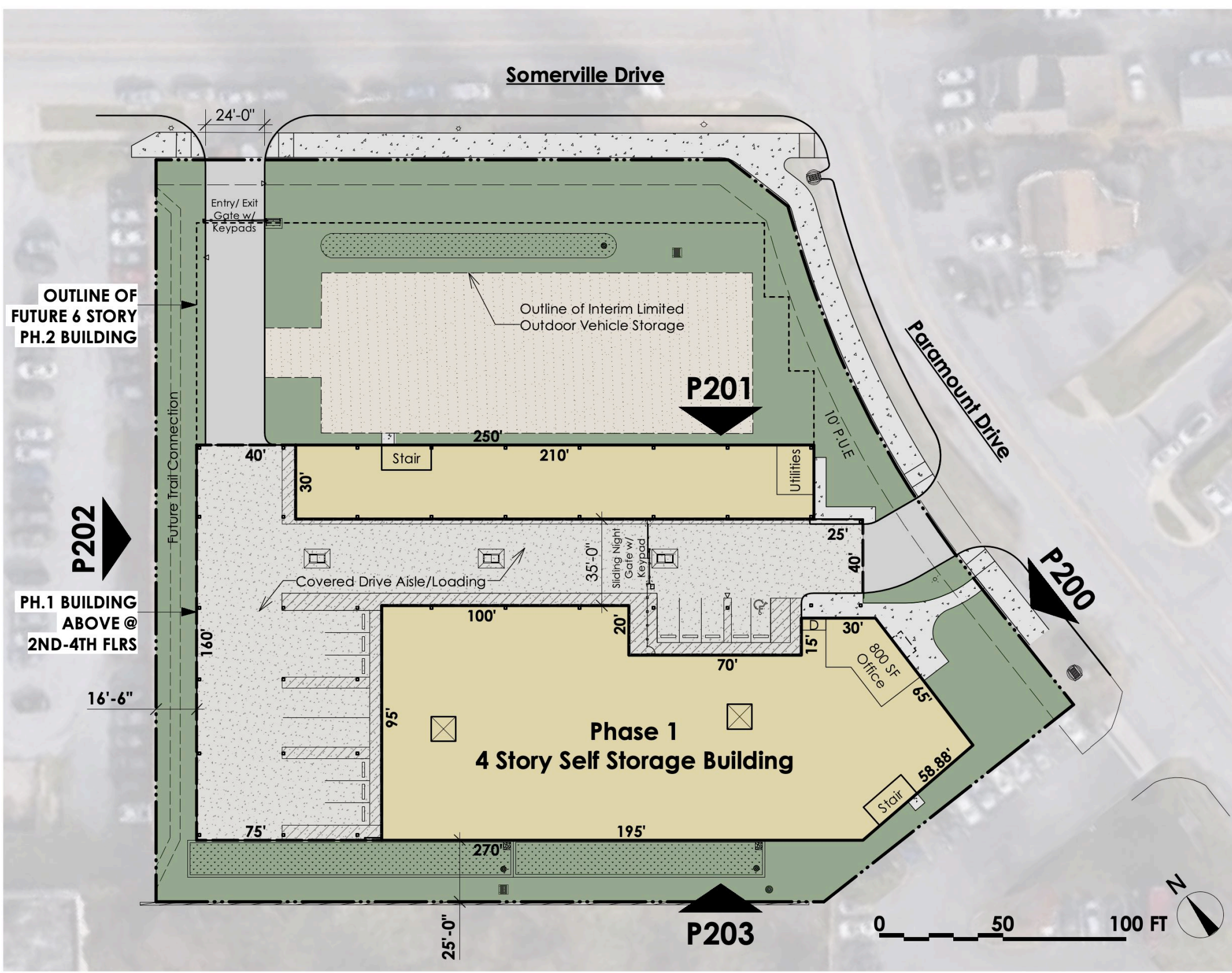


Note : Interior floor plans are shown for illustrative purposes only.

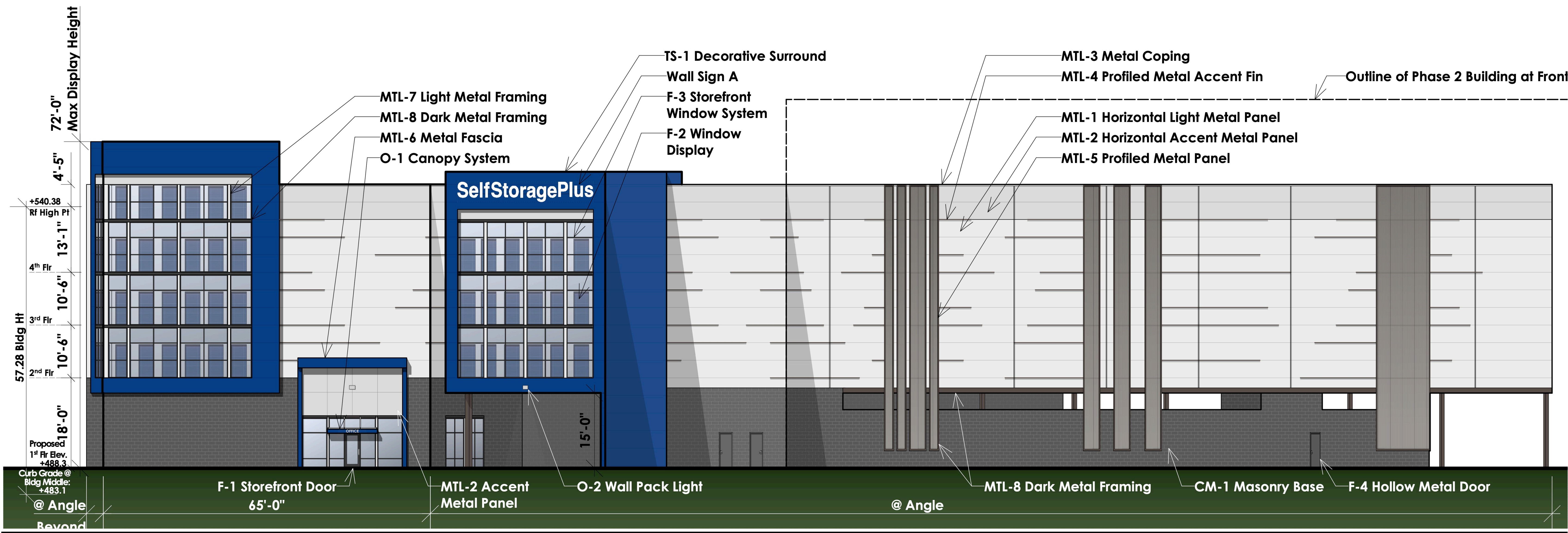


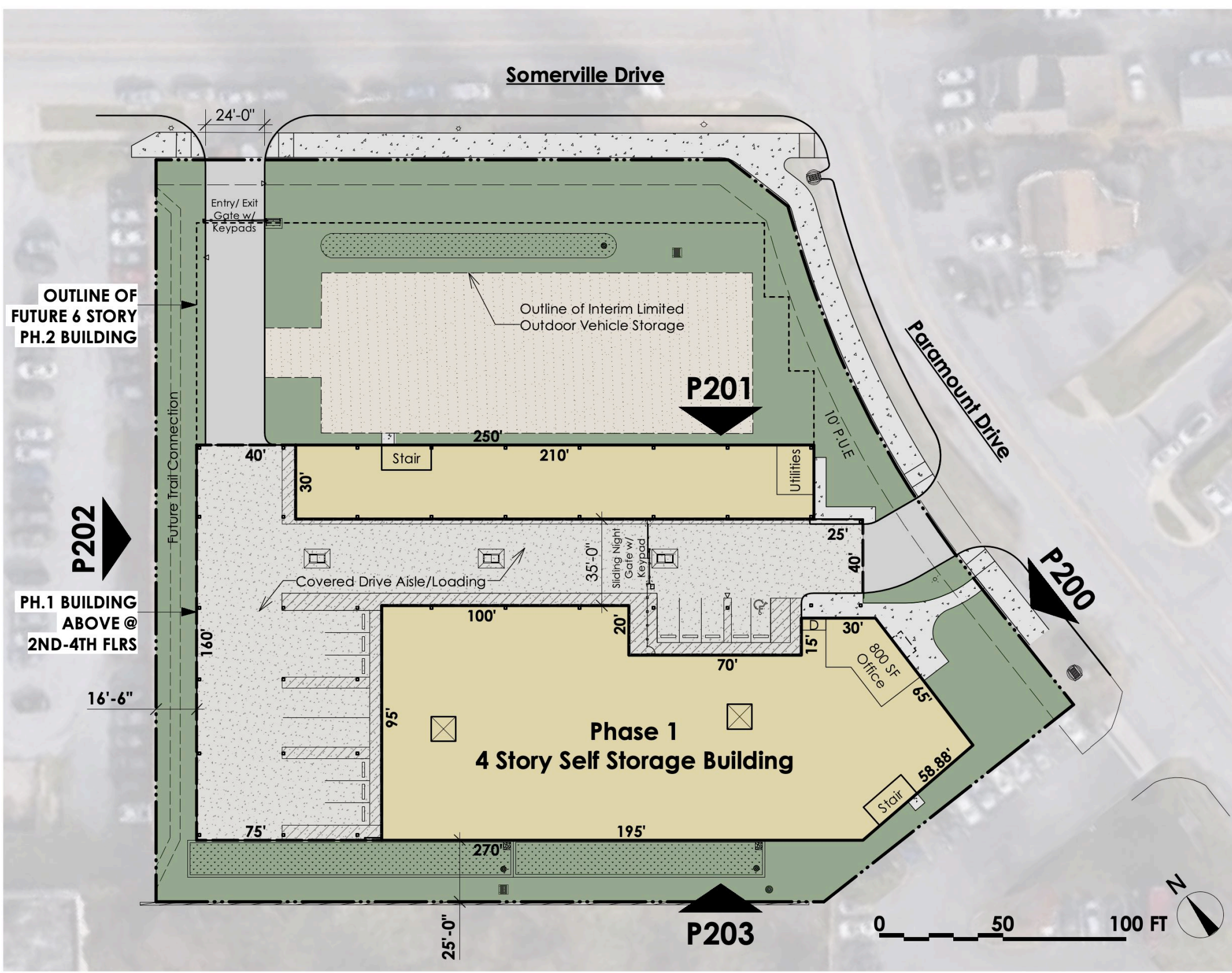
Note : Interior floor plans are shown for illustrative purposes only.



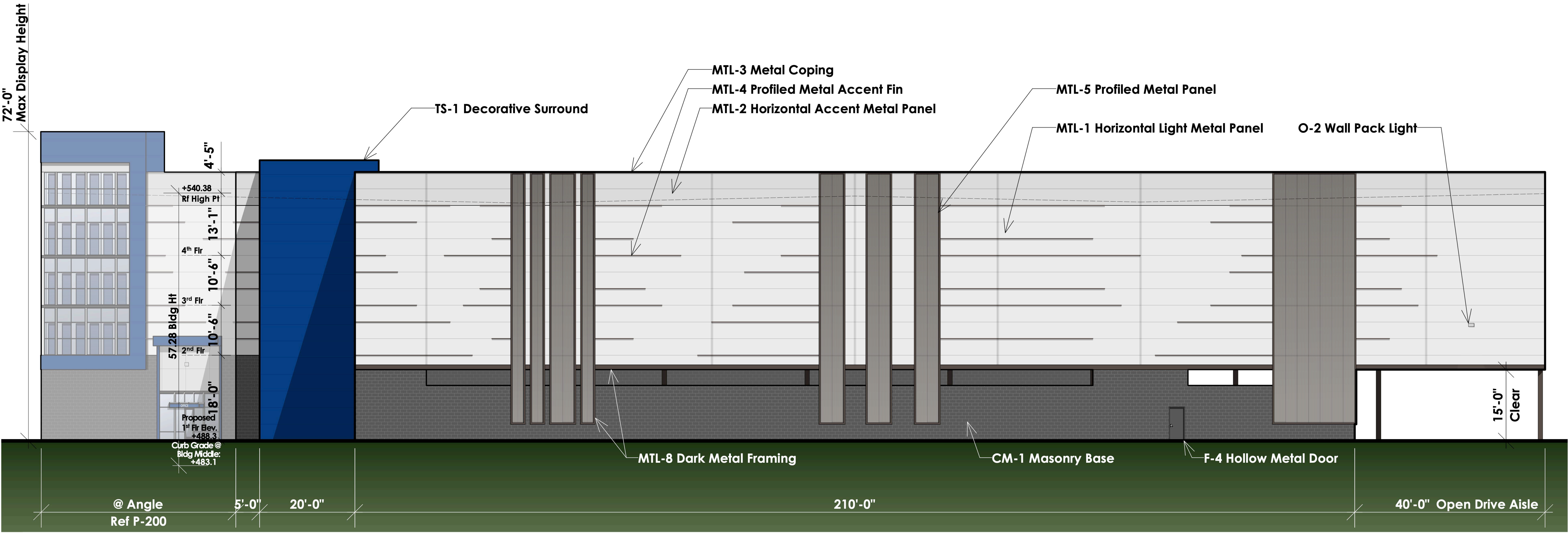


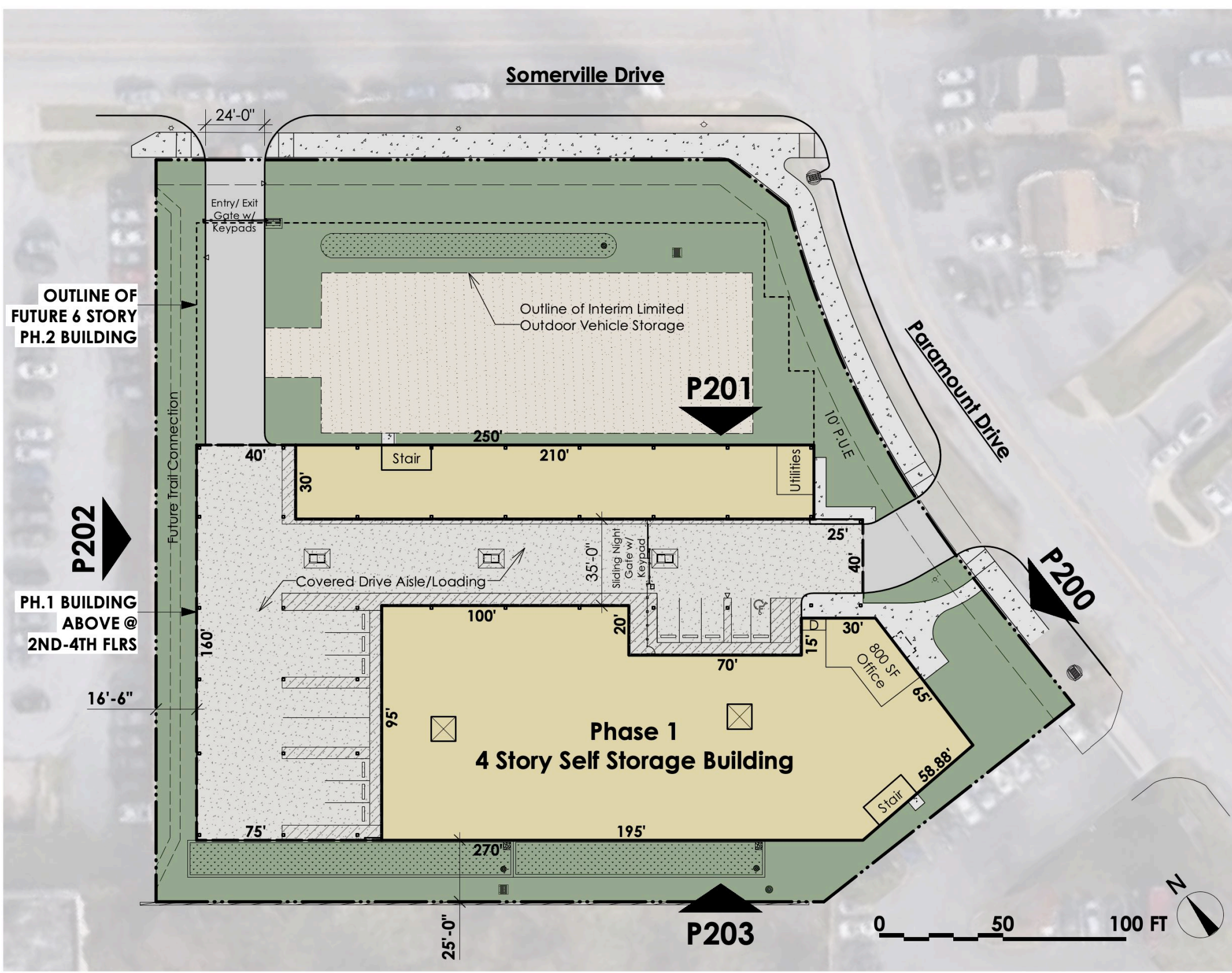
Site Plan Diagram



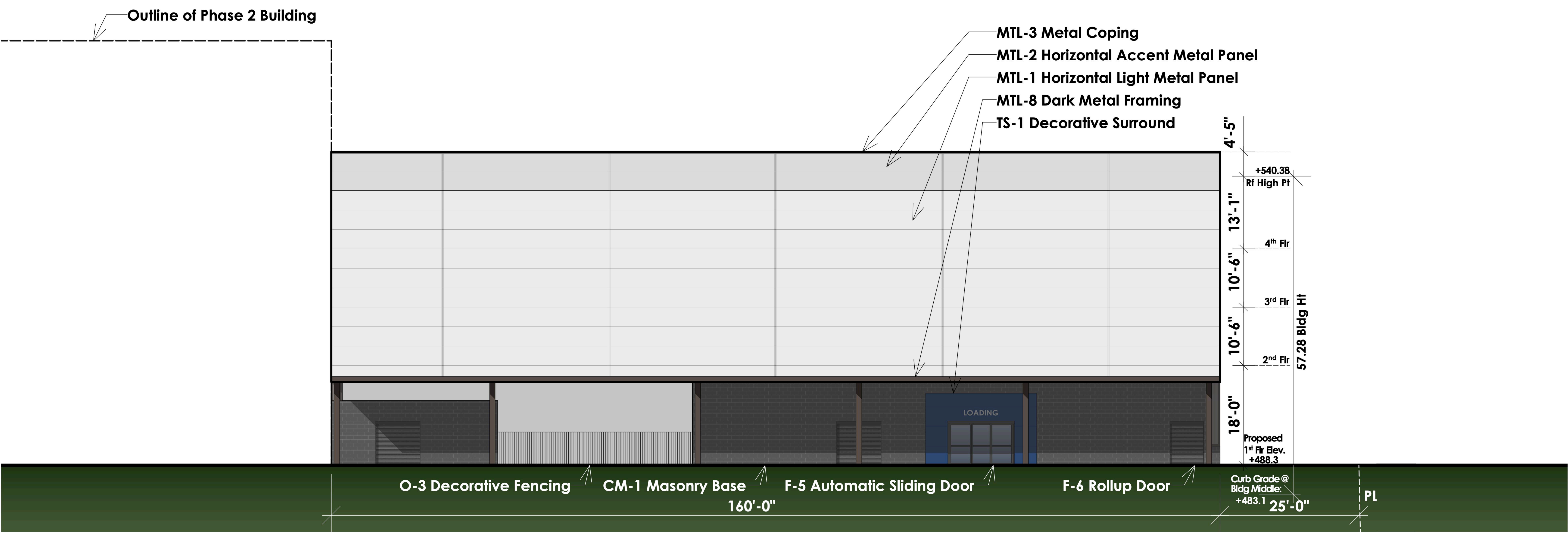


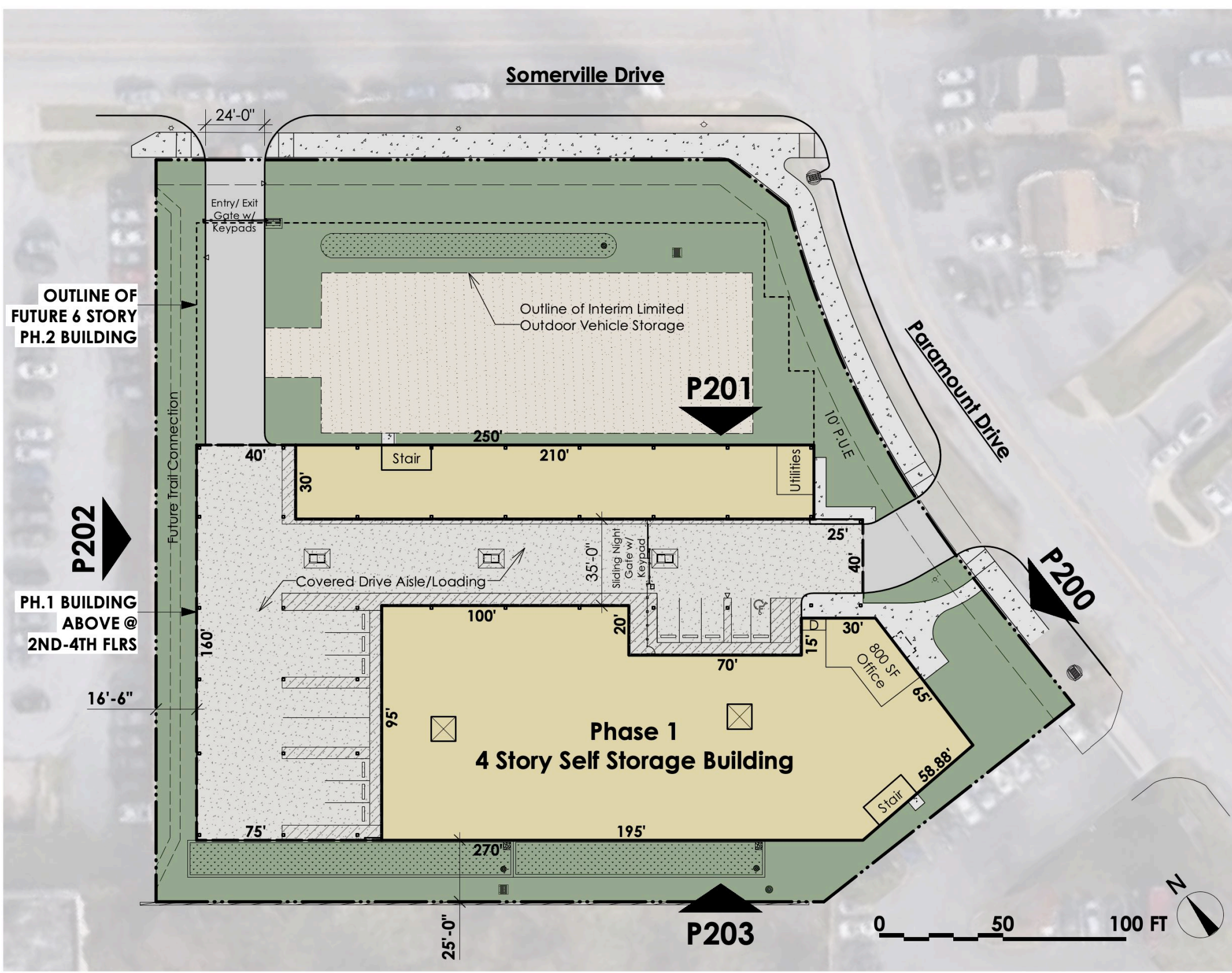
Site Plan Diagram



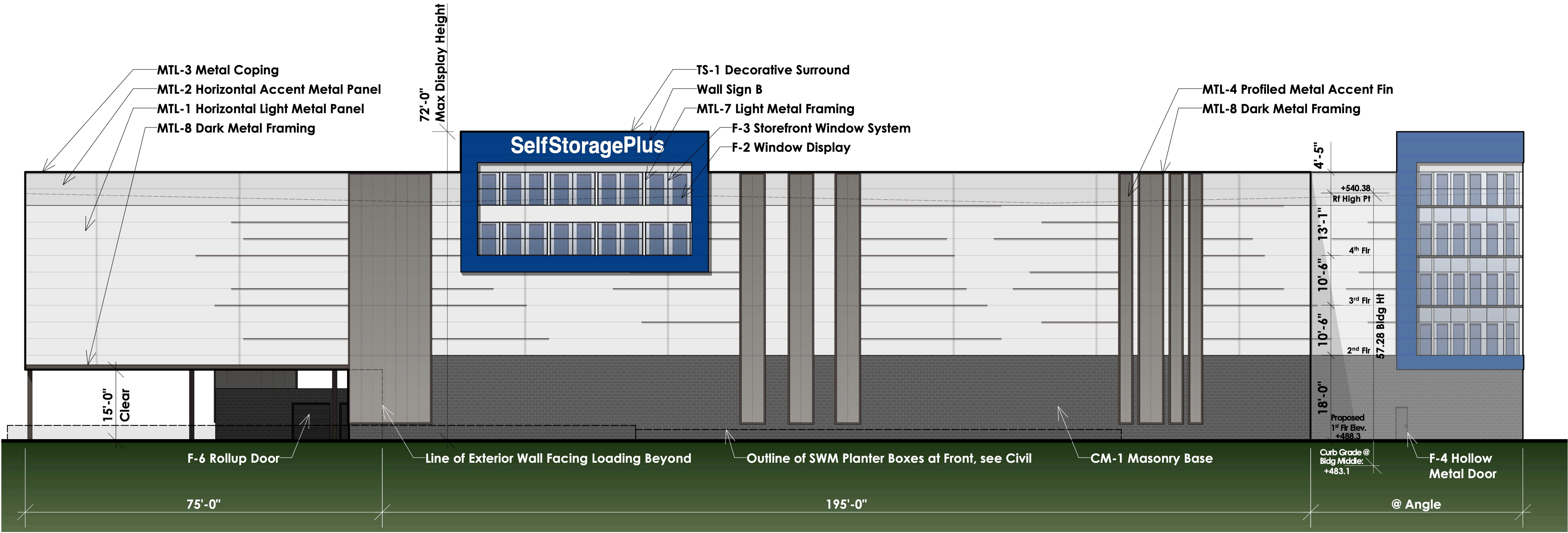


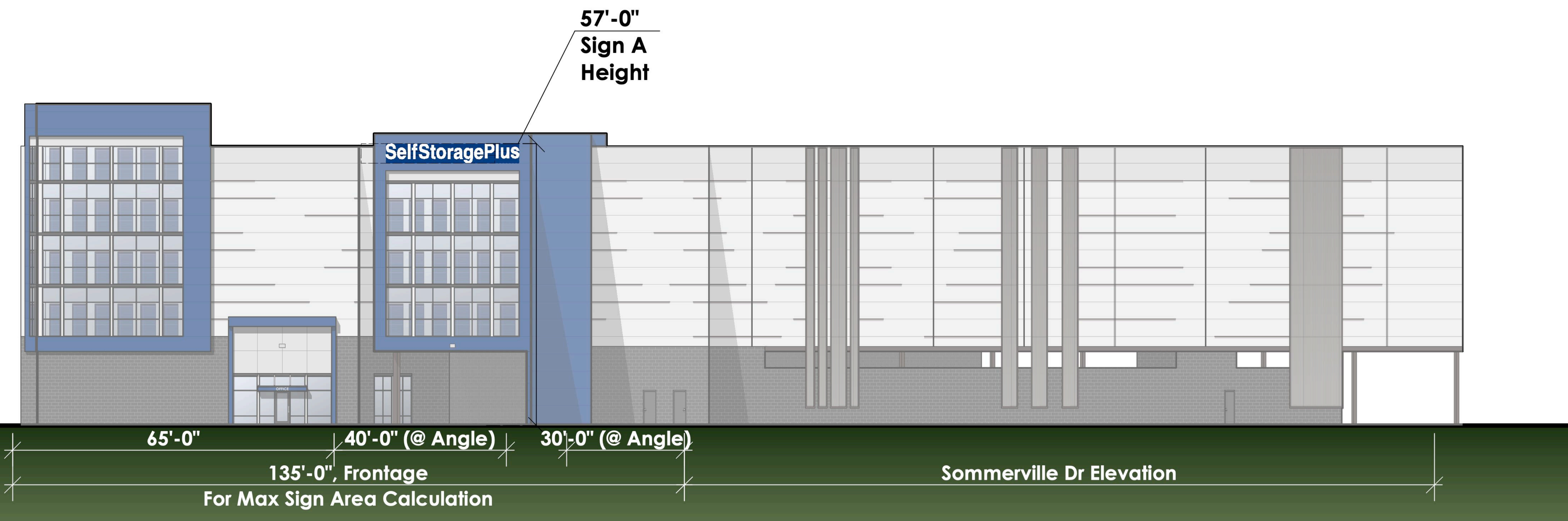
Site Plan Diagram



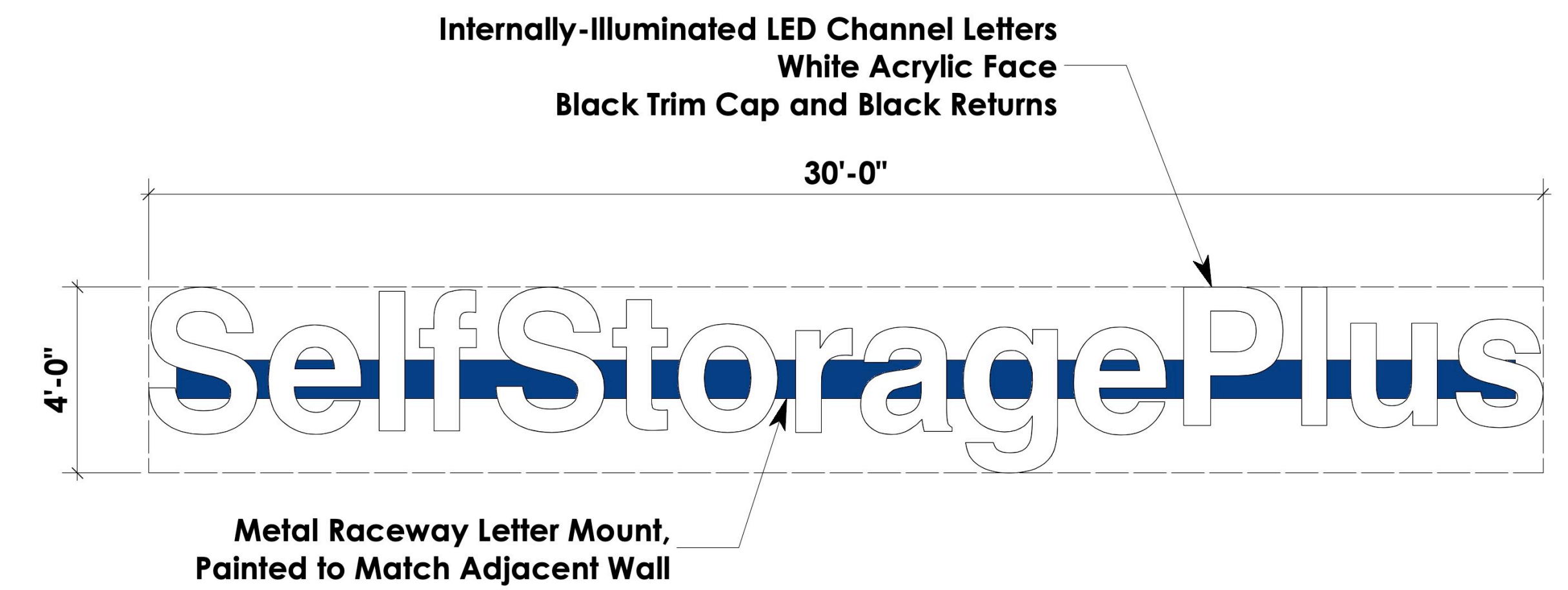


Site Plan Diagram

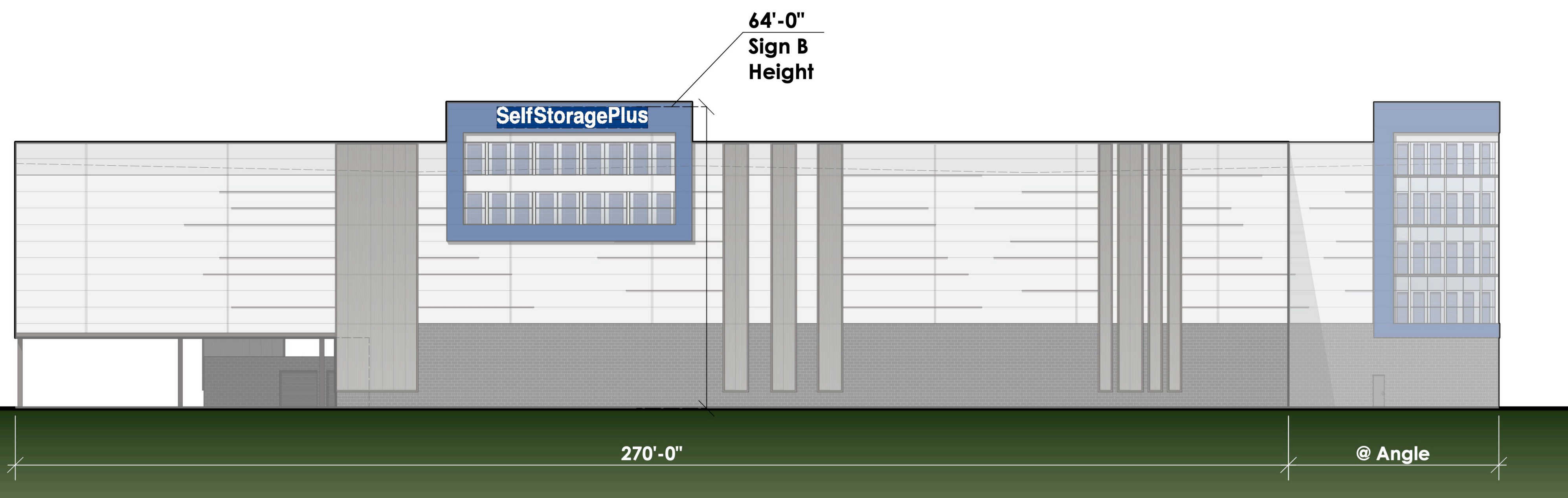




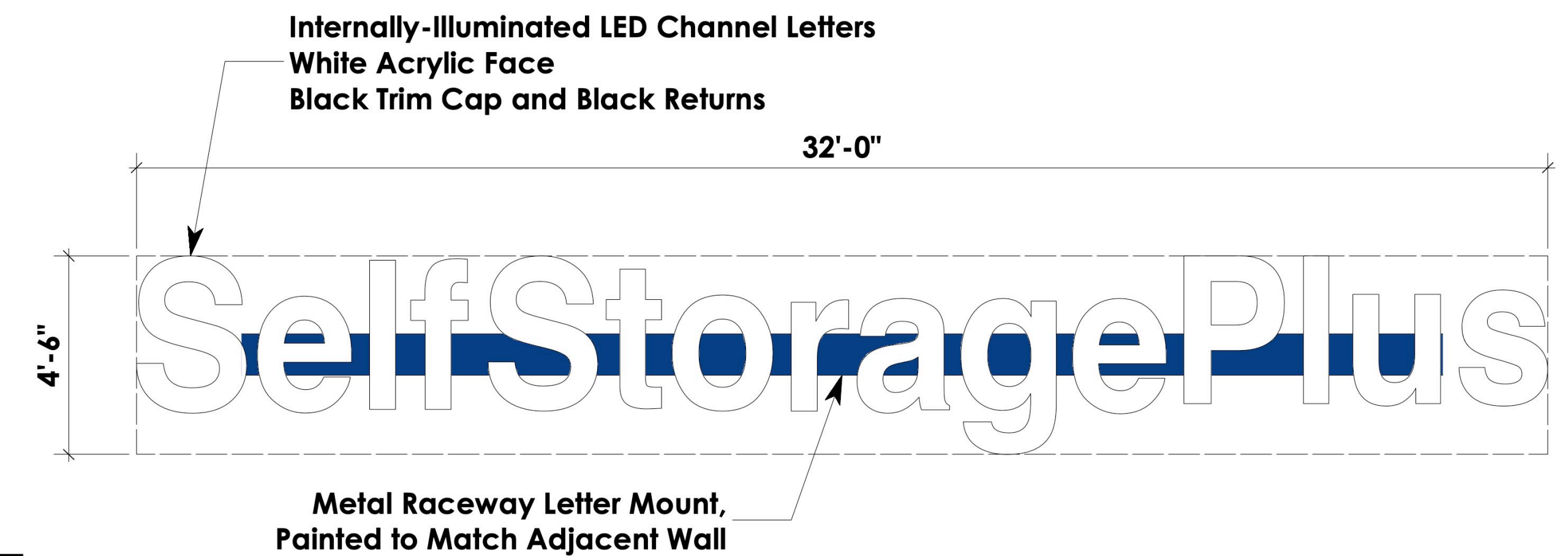
A.1 New Wall Sign A Height - P200 (Southeast Elevation)



A.2 New Wall Sign A Detail



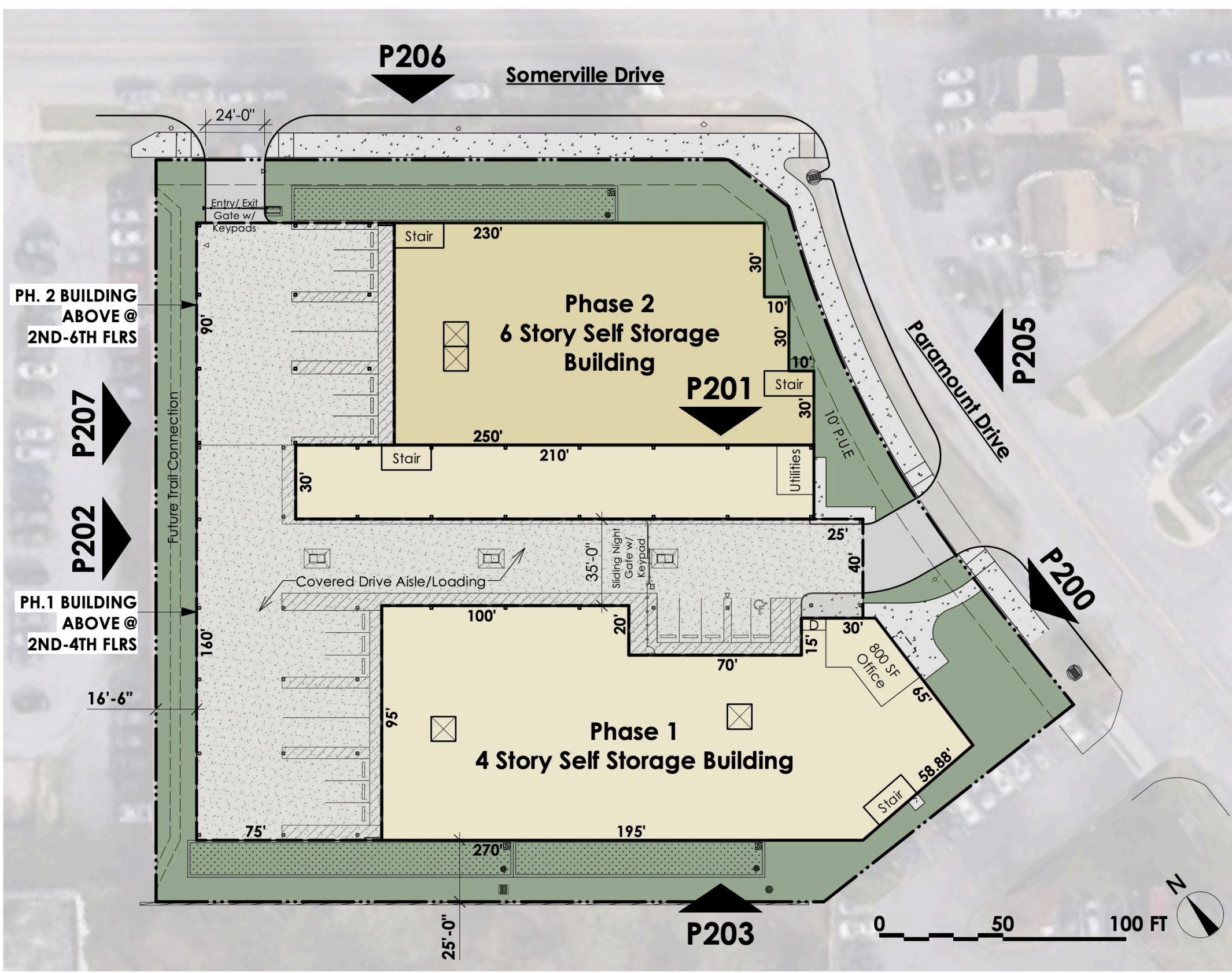
B.1 New Wall Sign B Height - P203 (Southwest Elevation)



B.2 New Wall Sign B Detail

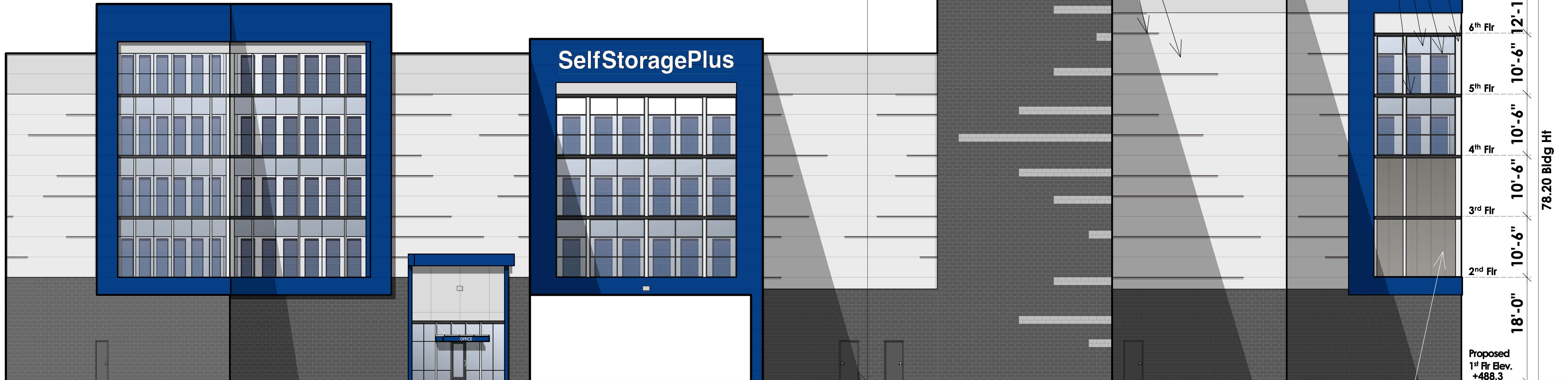
WALL-MTD SIGNAGE ANALYSIS : PHASE 1							
SIGN	TYPE	LOCATION	MOUNTING HT*	WIDTH	HEIGHT	AREA	ILLUMINATION
A	Wall-Mounted	P200-SE Elevation	57' - 0"	30' - 0"	4' - 0"	120.00 SF	Internally
B	Wall-Mounted	P203-SW Elevation**	64' - 0"	32' - 0"	4' - 6"	144.00 SF	Internally
MAX AREA ALLOWED : Per Ordinance No. 19-33, Zoning Text Amendment No. 22-05, §6.7.12, A.2, Max Sign Area is 2 SF/Building Frontage = 135*2 = 270 SF Allowed. MAX NUMBER OF WALL SIGNS : Per §6.7.12, A.2.a, One wall sign allowed for each customer entrance. 3 Entries Provided.						Total: 264.0 SF	SIGNAGE AREA + NUMBER COMPLIES
**MAX MOUNTING HEIGHT ALLOWED : Per Ordinance No. 19-33, Zoning Text Amendment No. 22-05, §6.7.9, A.2.e, maximum height of a sign is 26 FT. VARIANCES REQUESTED FOR ALL SIGN MOUNTING HEIGHTS **SIGN LOCATION : Per §6.7.12, A.2.a, When customer entrance abuts private alley, allowable wall sign for entrance may be placed on a non-customer entrance that abuts an Area Connector or higher classification road LOCATION VARIANCE REQUESTED FOR WALL SIGN B (Sign is visible from Frederick Rd but does not abut it)							VARIANCE REQUESTED FOR SIGNAGE HEIGHT/LOCATION

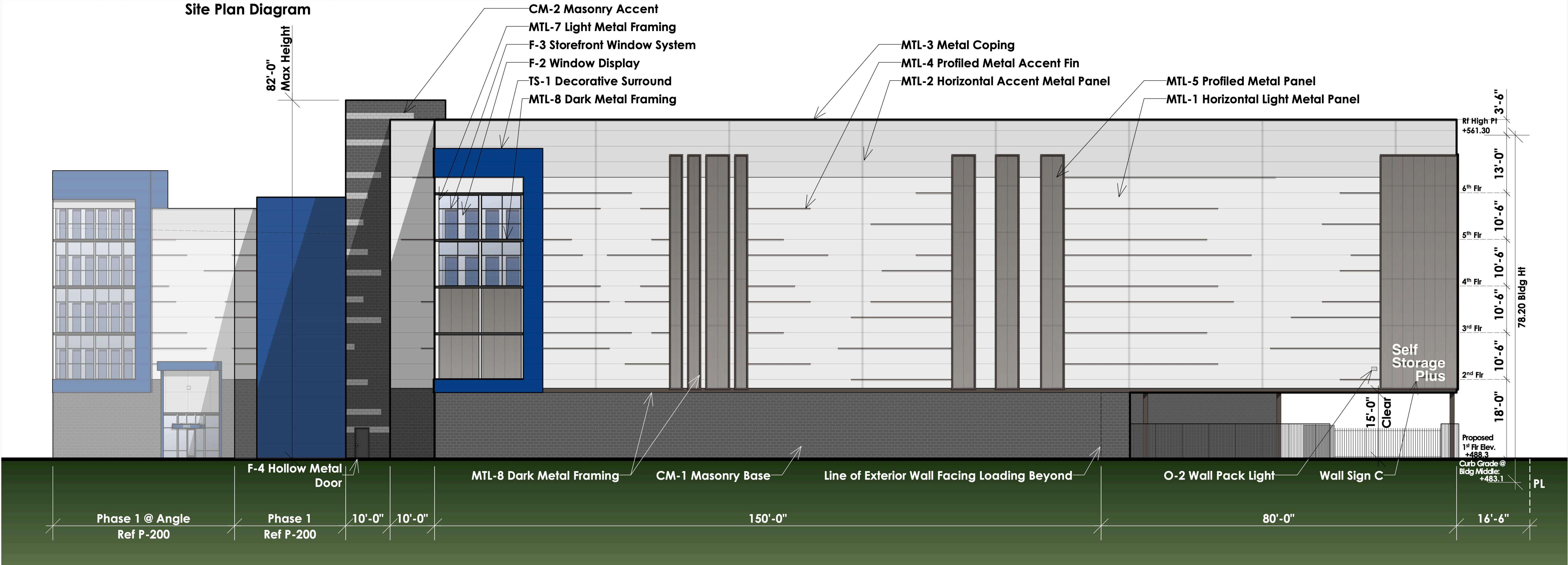
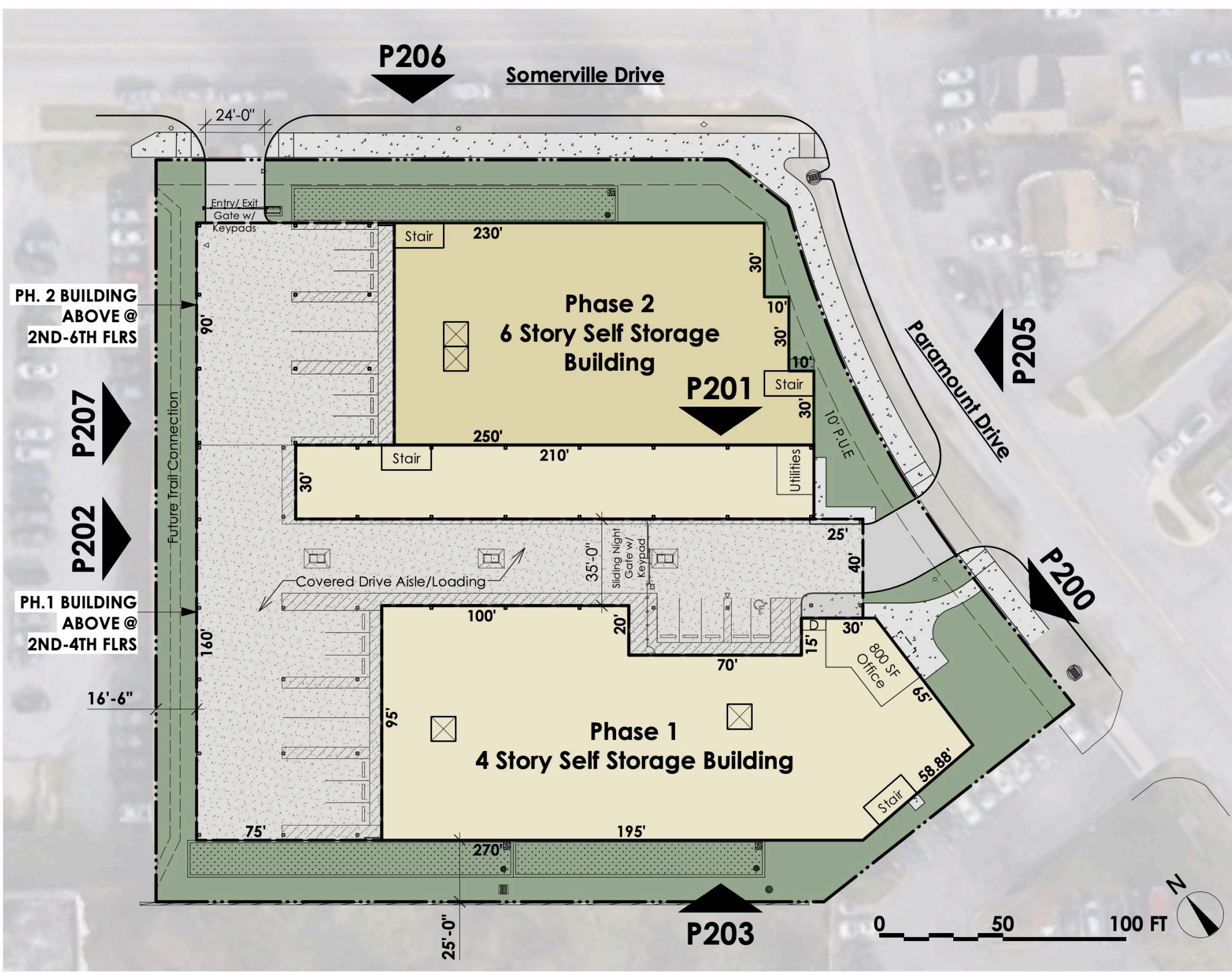
Note : Signage Shown for Conceptual Purposes and will be Finalized at Time of Sign Permit Approval from the Montgomery County Department of Permitting Services.

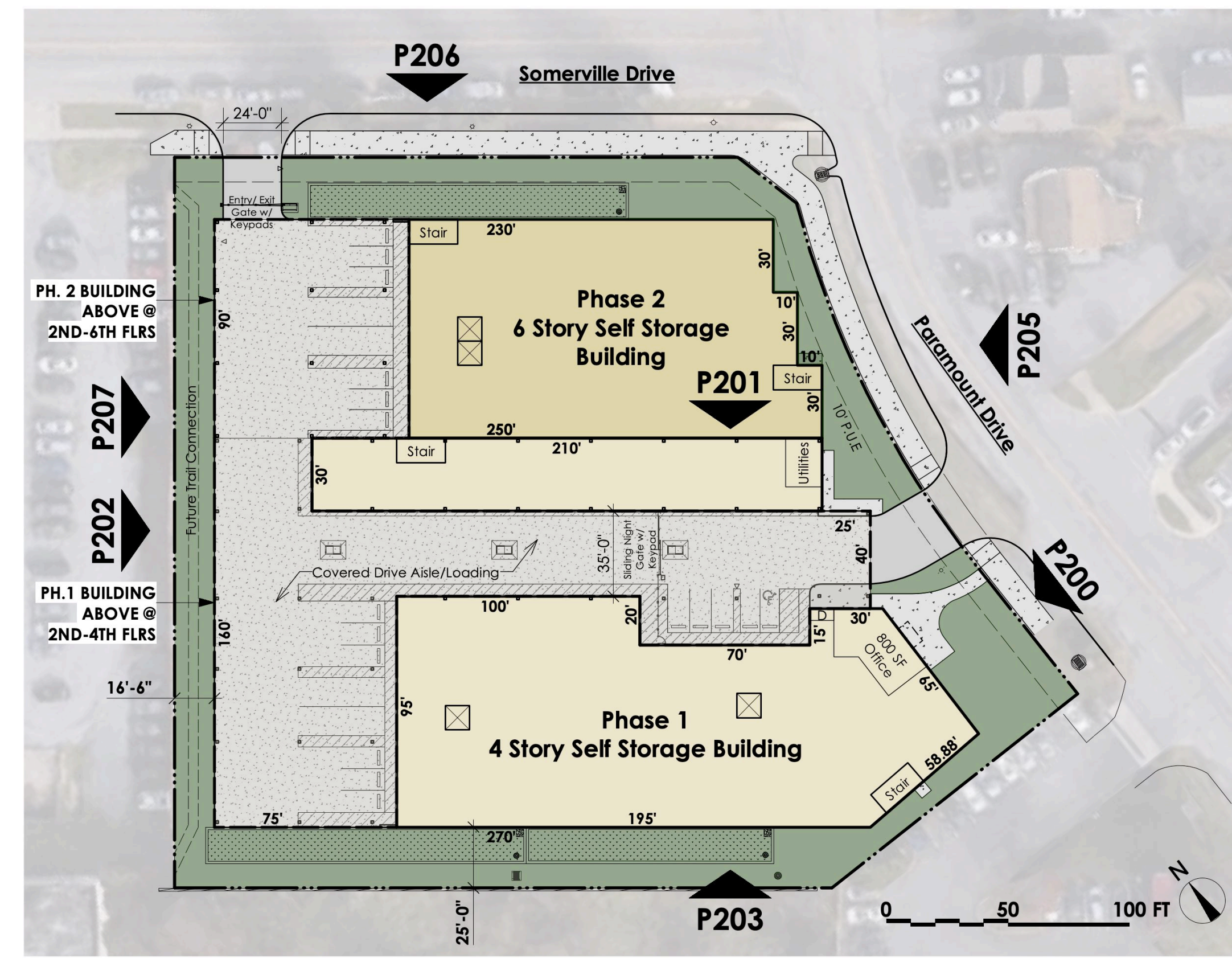


Site Plan Diagram

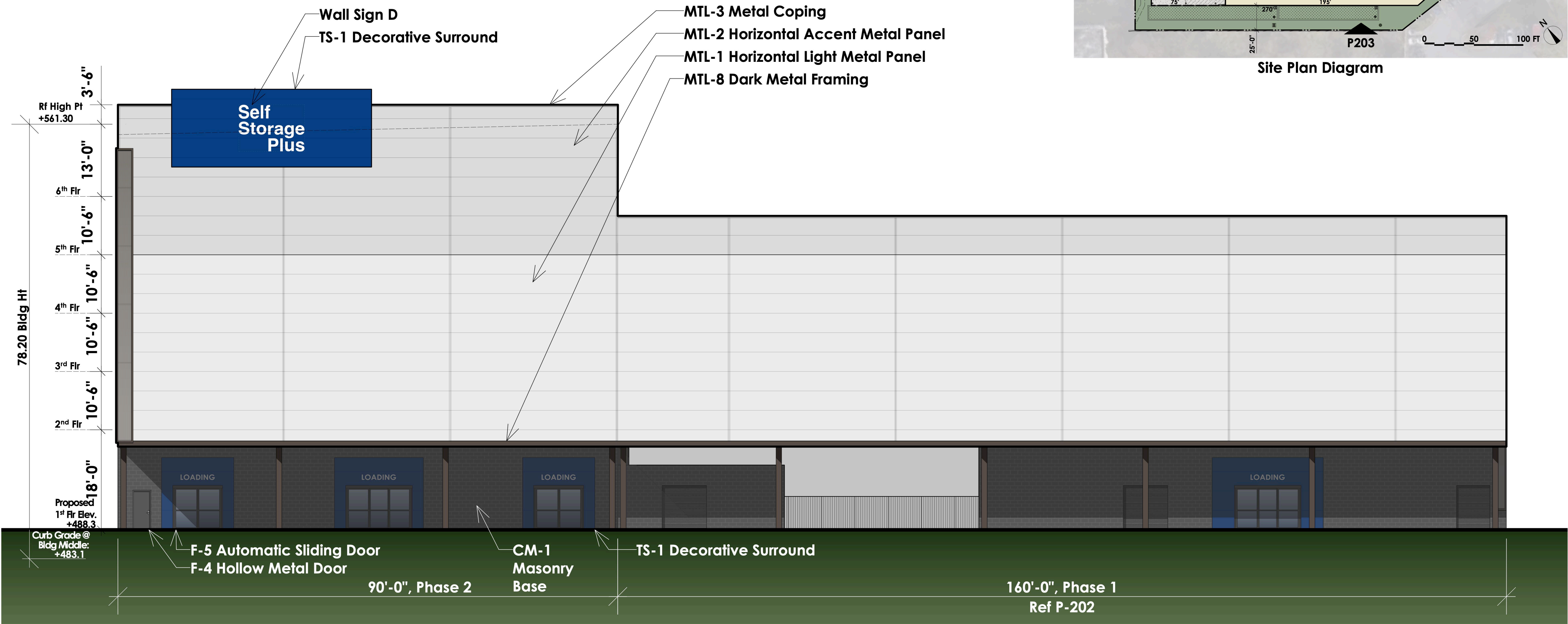
- MTL-3 Metal Coping
- MTL-2 Horizontal Accent Metal Panel
- MTL-1 Horizontal Light Metal Panel
- MTL-4 Profiled Metal Accent Fin
- CM-1 Masonry Base
- CM-2 Masonry Accent
- MTL-7 Light Metal Framing
- TS-1 Decorative Surround
- F-3 Storefront Window System
- F-2 Window Display
- MTL-8 Dark Metal Framing

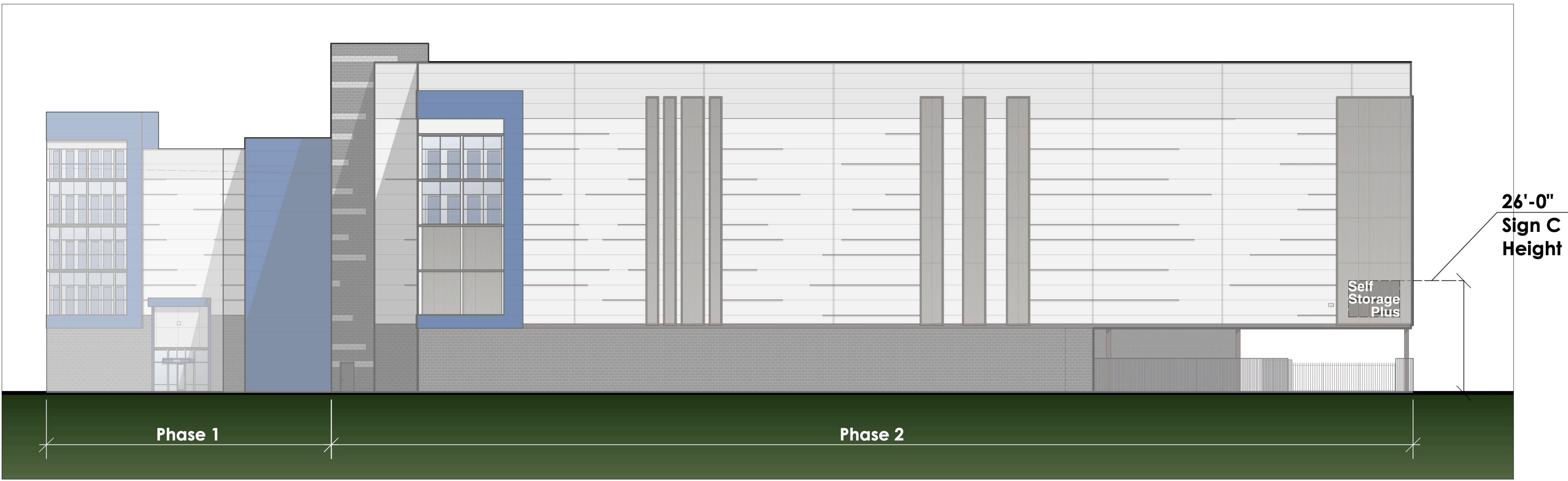




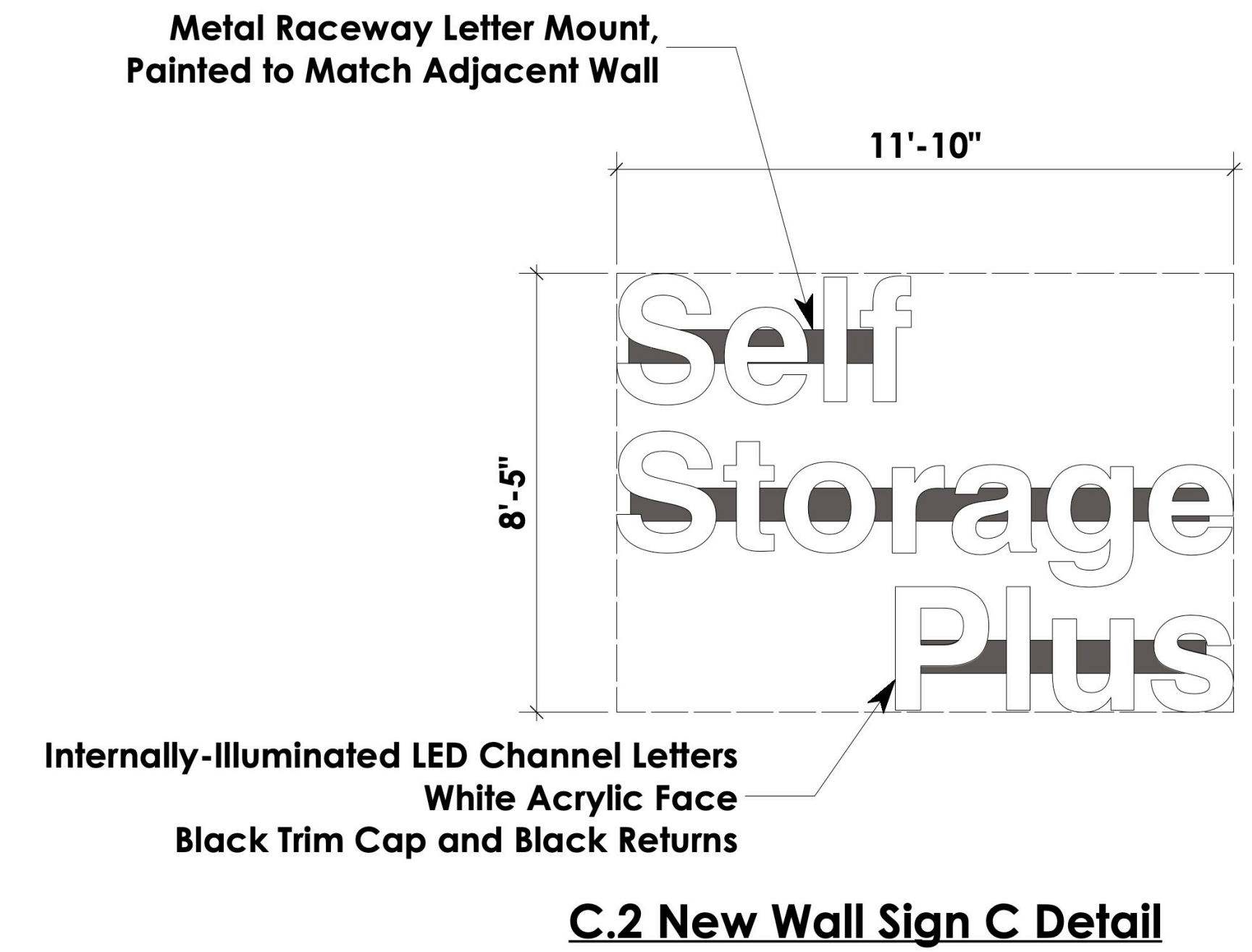


Site Plan Diagram

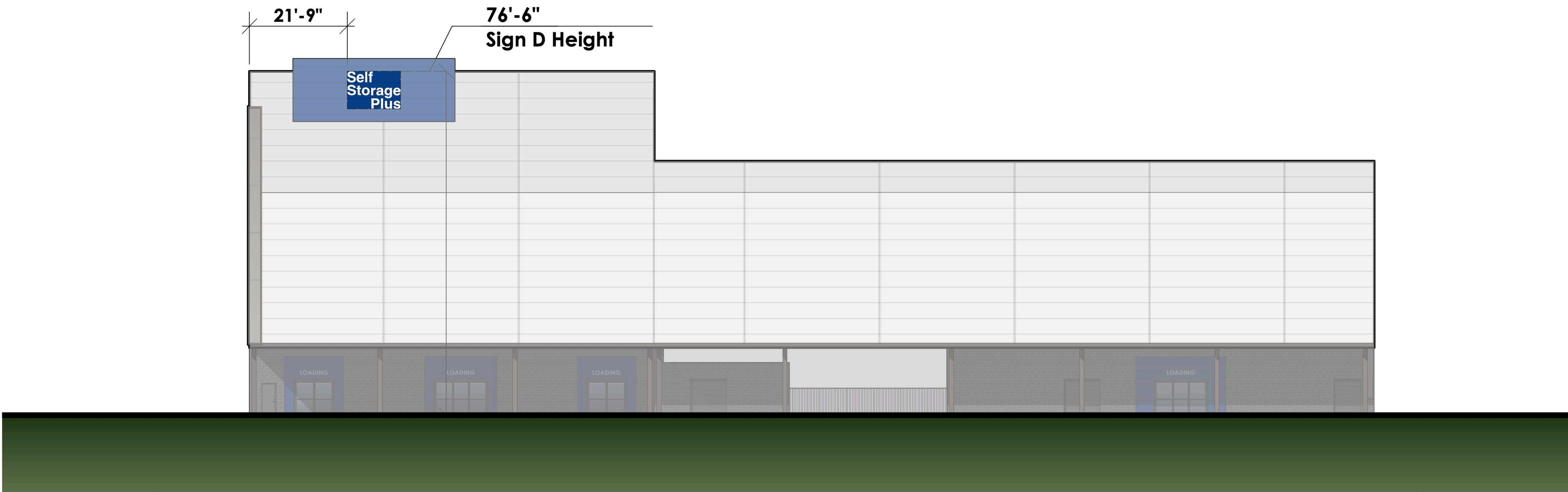




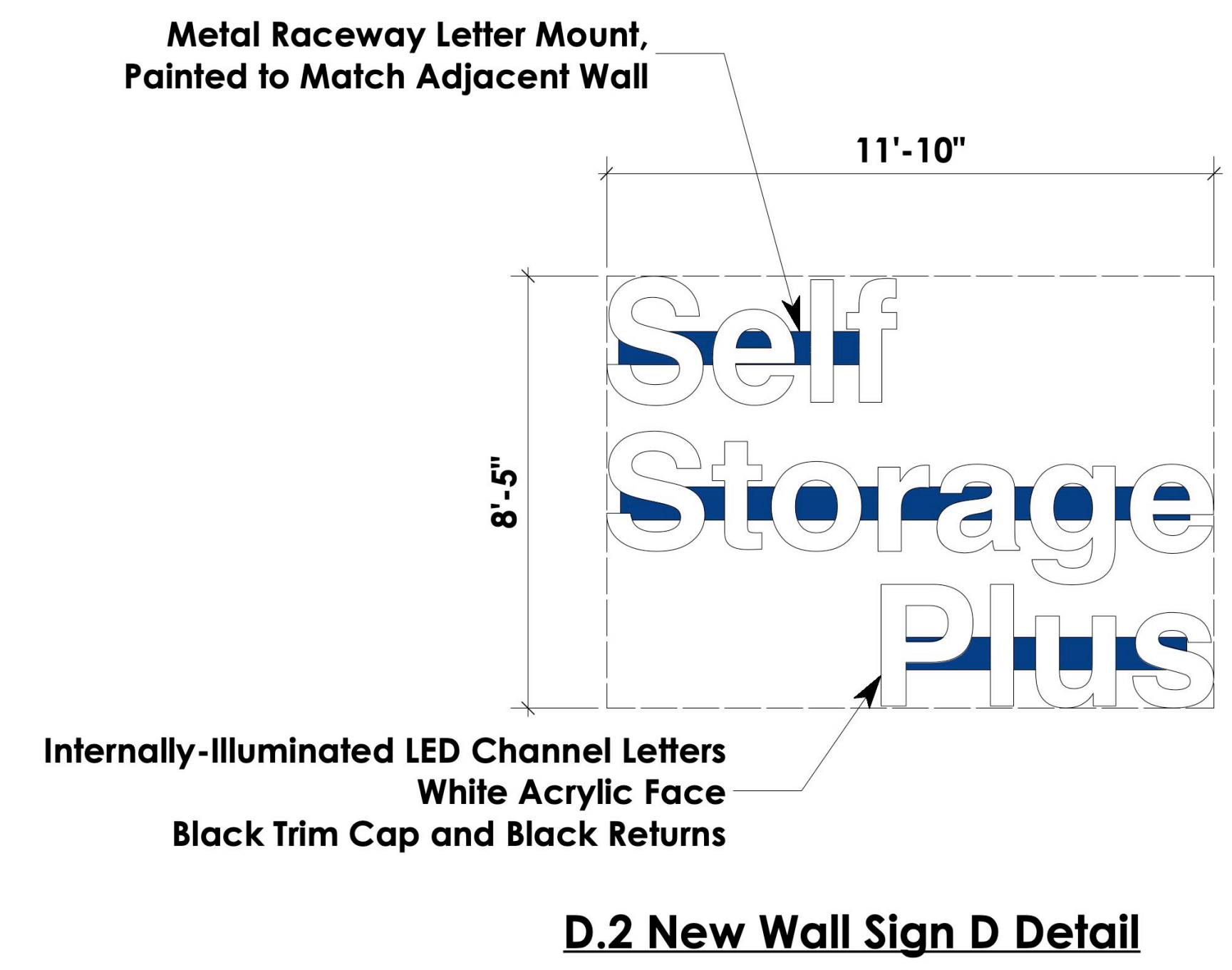
C.1 New Wall Sign C Height - P203 (Southwest Elevation)



C.2 New Wall Sign C Detail



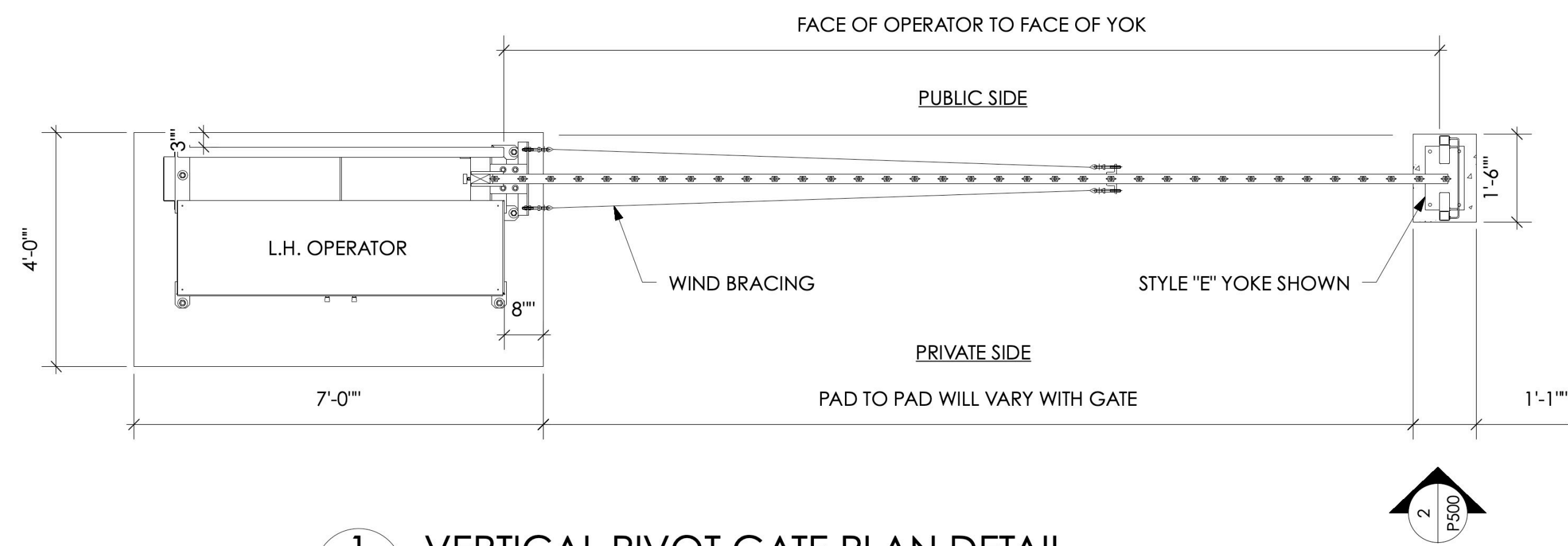
D.1 New Wall Sign D Height - P200 (Southeast Elevation)



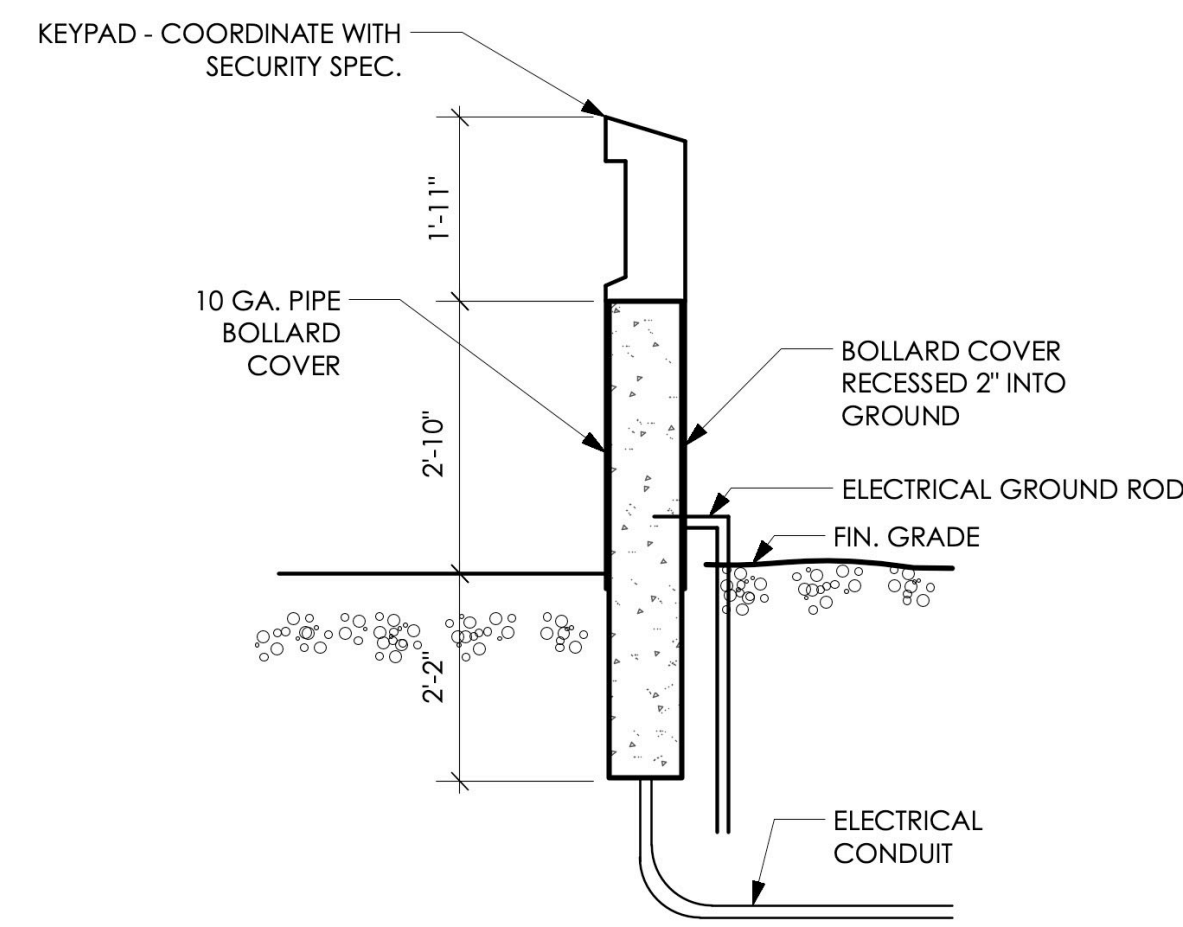
D.2 New Wall Sign D Detail

WALL-MTD SIGNAGE ANALYSIS : PHASE 2							
SIGN	TYPE	LOCATION	MOUNTING HT*	WIDTH	HEIGHT	AREA	ILLUMINATION
C	Wall-Mounted, Flat Additional Sign	P206-NE Elevation	26' - 0"	11' - 10"	8' - 5"	99.60 SF	Internally
D	Wall-Mounted, Flat Additional Sign	P207-NW Elevation**	76' - 6"	11' - 10"	8' - 5"	99.60 SF	Internally
MAX AREA ALLOWED FOR ADDITIONAL WALL SIGNS : Per Ordinance No. 19-33, Zoning Text Amendment No. 22-05, §6.7.12, B.1.b, Max Sign Area for each Additional Sign is 100 SF.						Total: 199.2 SF	SIGNAGE AREA COMPLIES (MAX 200 SF ALLOWED, ≥100 SF PER SIGN)
MAX NUMBER + LOCATION OF WALL SIGNS : Per §6.7.12, B.1.a, One Wall Sign can be Placed on each Face of the Building, Max 4 Signs Allowed.							SIGNAGE NUMBER + LOCATION COMPLIES
*MAX MOUNTING HEIGHT ALLOWED, SIGN C : Per Ordinance No. 19-33, Zoning Text Amendment No. 22-05, §6.7.9, A.2.e, Max Height of a Sign is 26 FT. **MAX MOUNTING HEIGHT ALLOWED, SIGN D : Per Ordinance No. 19-33, Zoning Text Amendment No. 22-05, §6.7.9, B.1.d, Sign may be placed on each face of a building that is 5 stories or greater and more than 26 feet from the ground if it is located below the eave or parapet and at least 10 feet from the corner of the building.							SIGNAGE HEIGHT COMPLIES

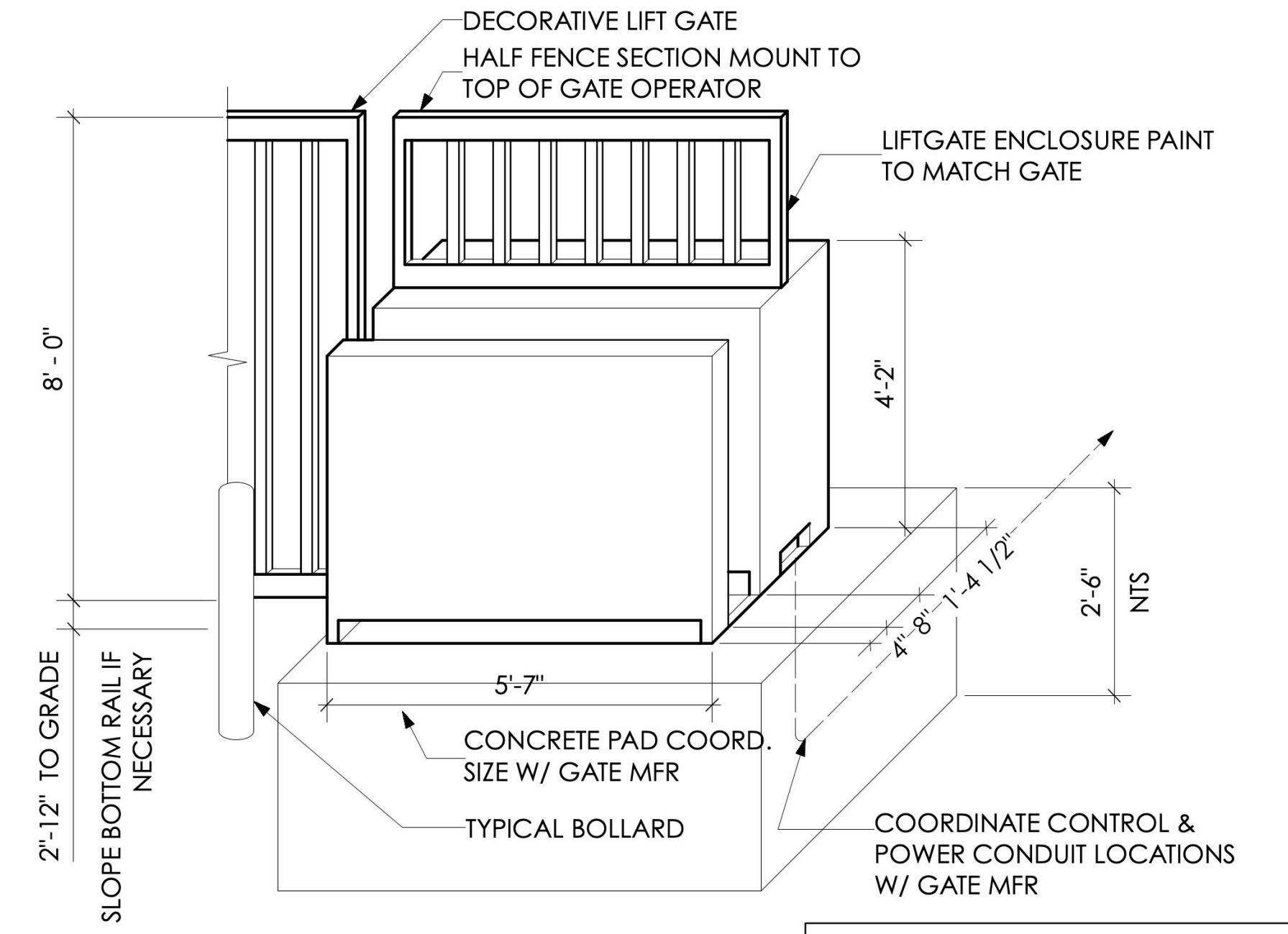
Note : Signage Shown for Conceptual Purposes and will be Finalized at Time of Sign Permit Approval from the Montgomery County Department of Permitting Services.



1 VERTICAL PIVOT GATE PLAN DETAIL
P-500 1/2" = 1'-0"



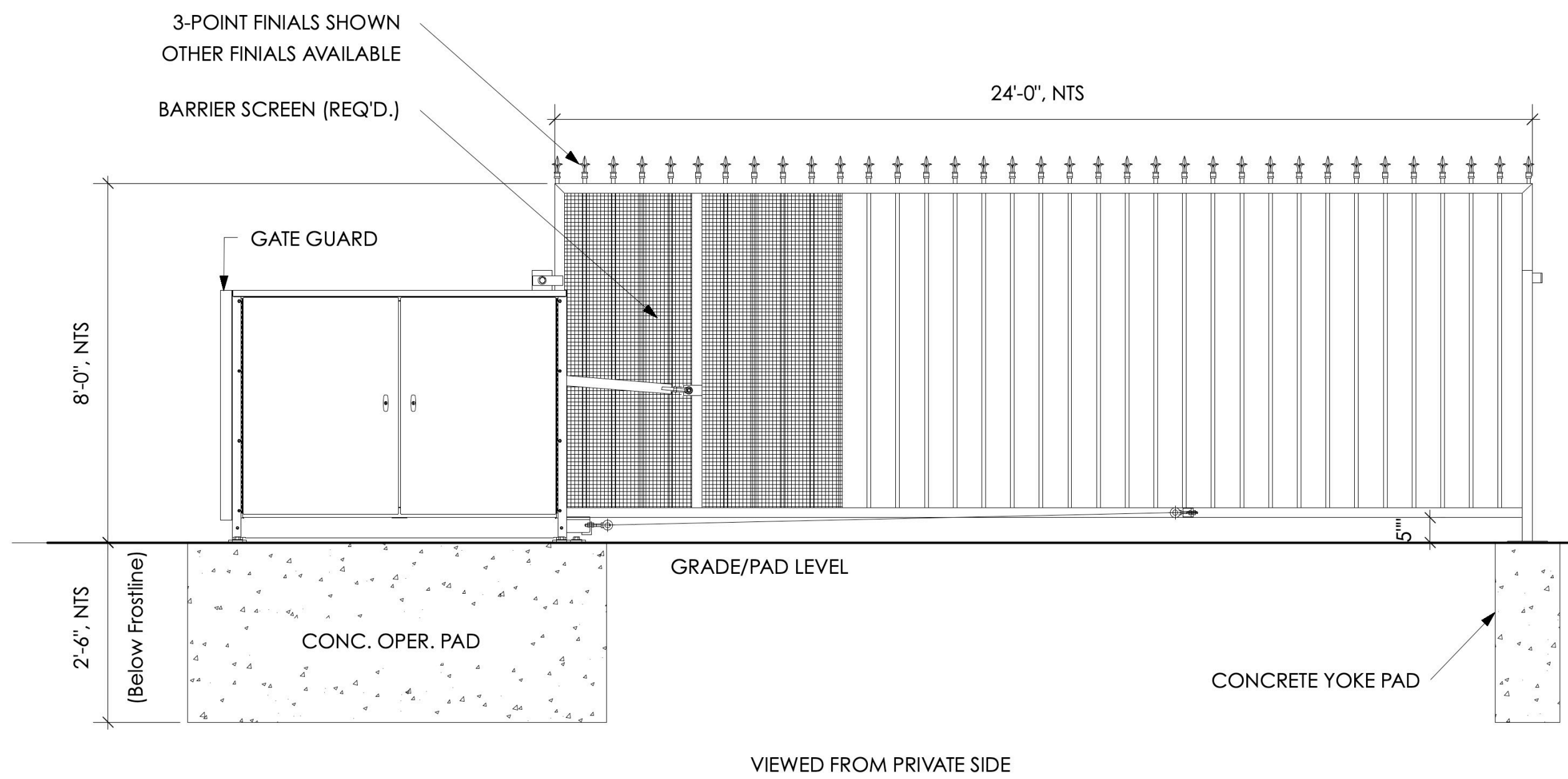
3 KEYPAD BOLLARD
P-500 Scale: 1/2" = 1'-0"



5 GATE OPERATOR PAD
P-500 Scale: 1/2" = 1'-0"

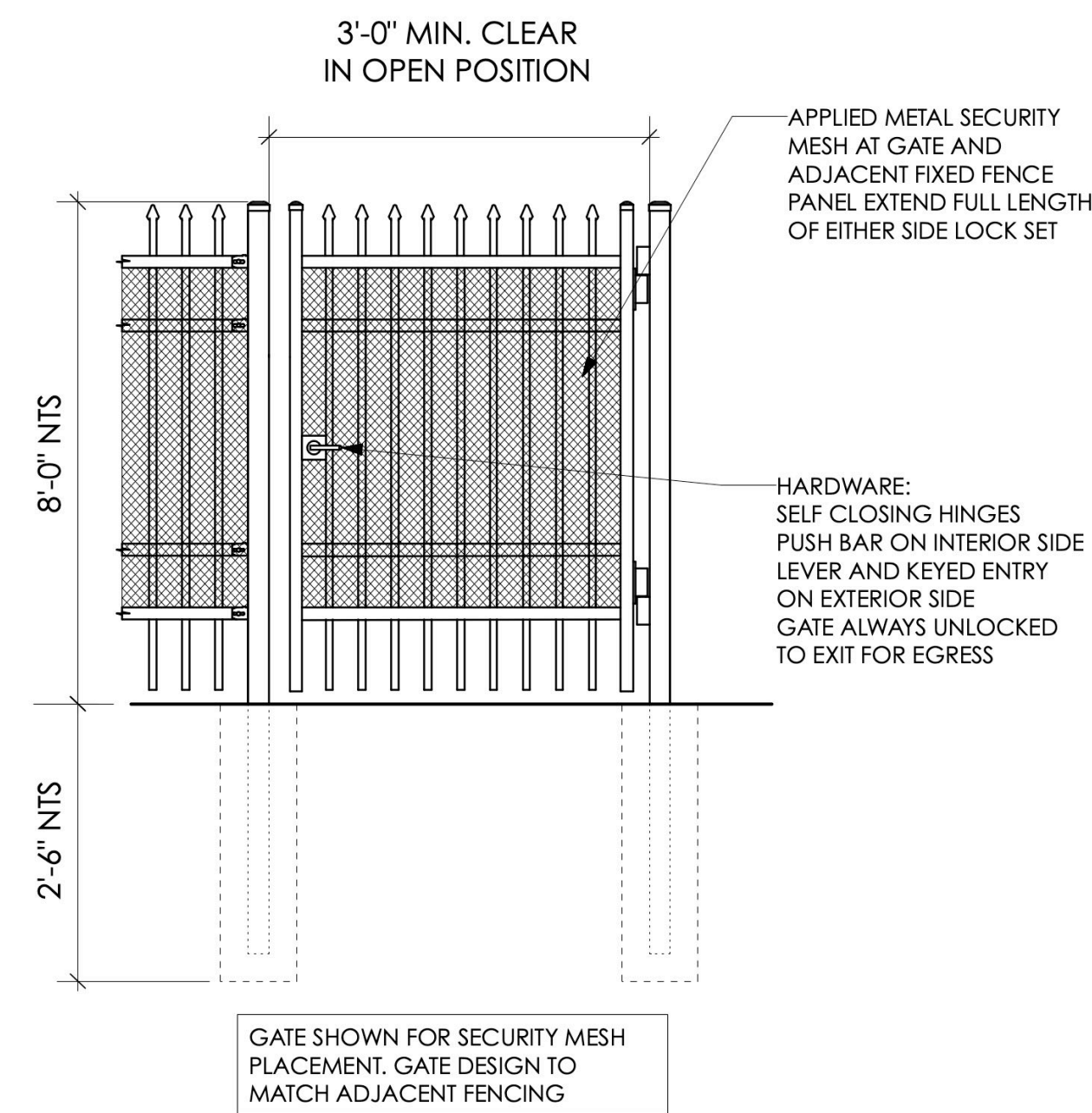
EMERGENCY GATE OPERATIONS NARRATIVE

1. IN THE EVENT OF FIRE ALARM ACTIVATION BOTH GATES WILL RAISE TO THE OPEN POSITION.
2. FIRE DEPARTMENT WILL BE GIVEN THEIR OWN ACCESS CODE.

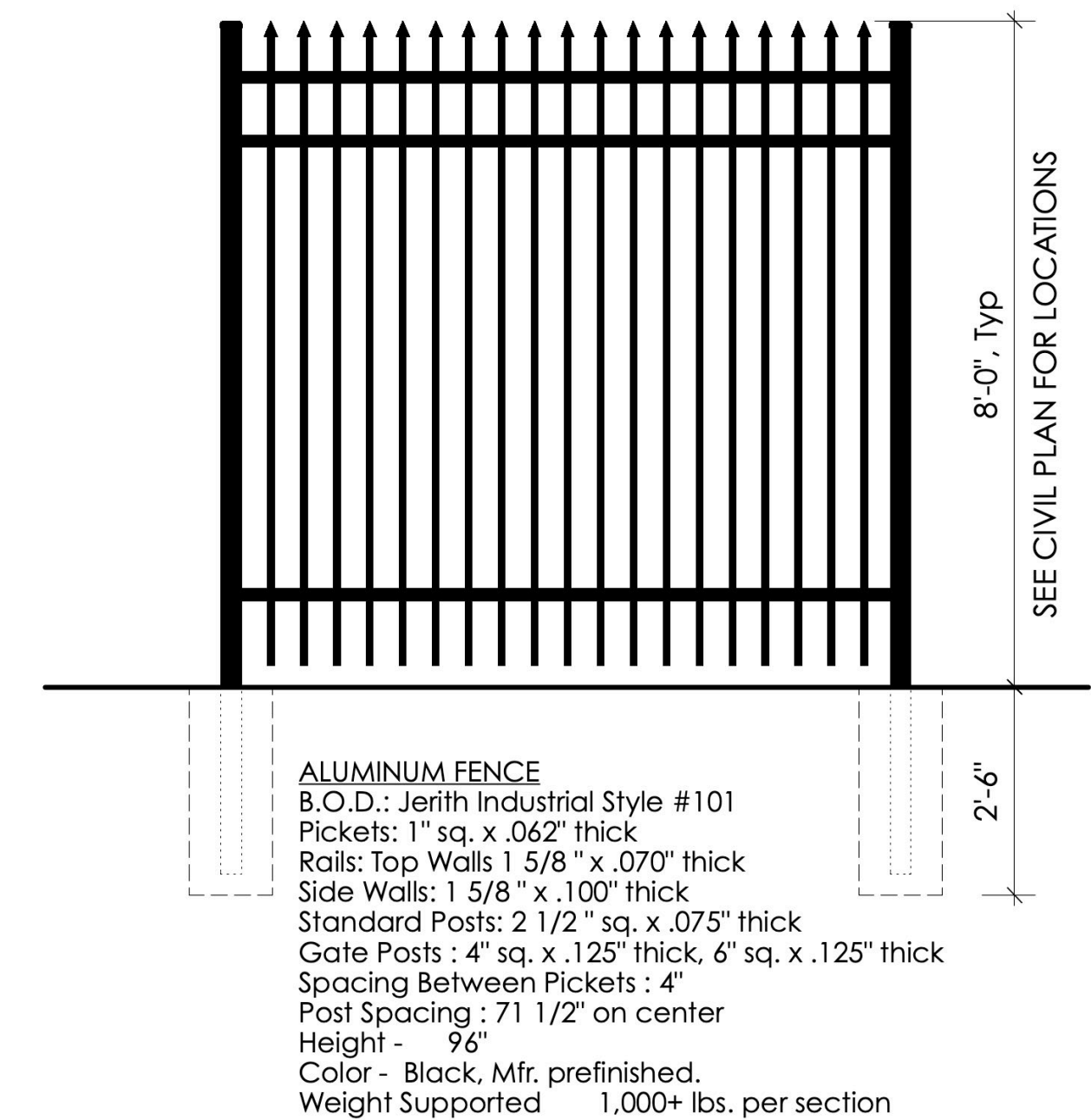


Sliding Gate Located under Covered Loading to be Compatible with Vertical Pivot Gate Design.

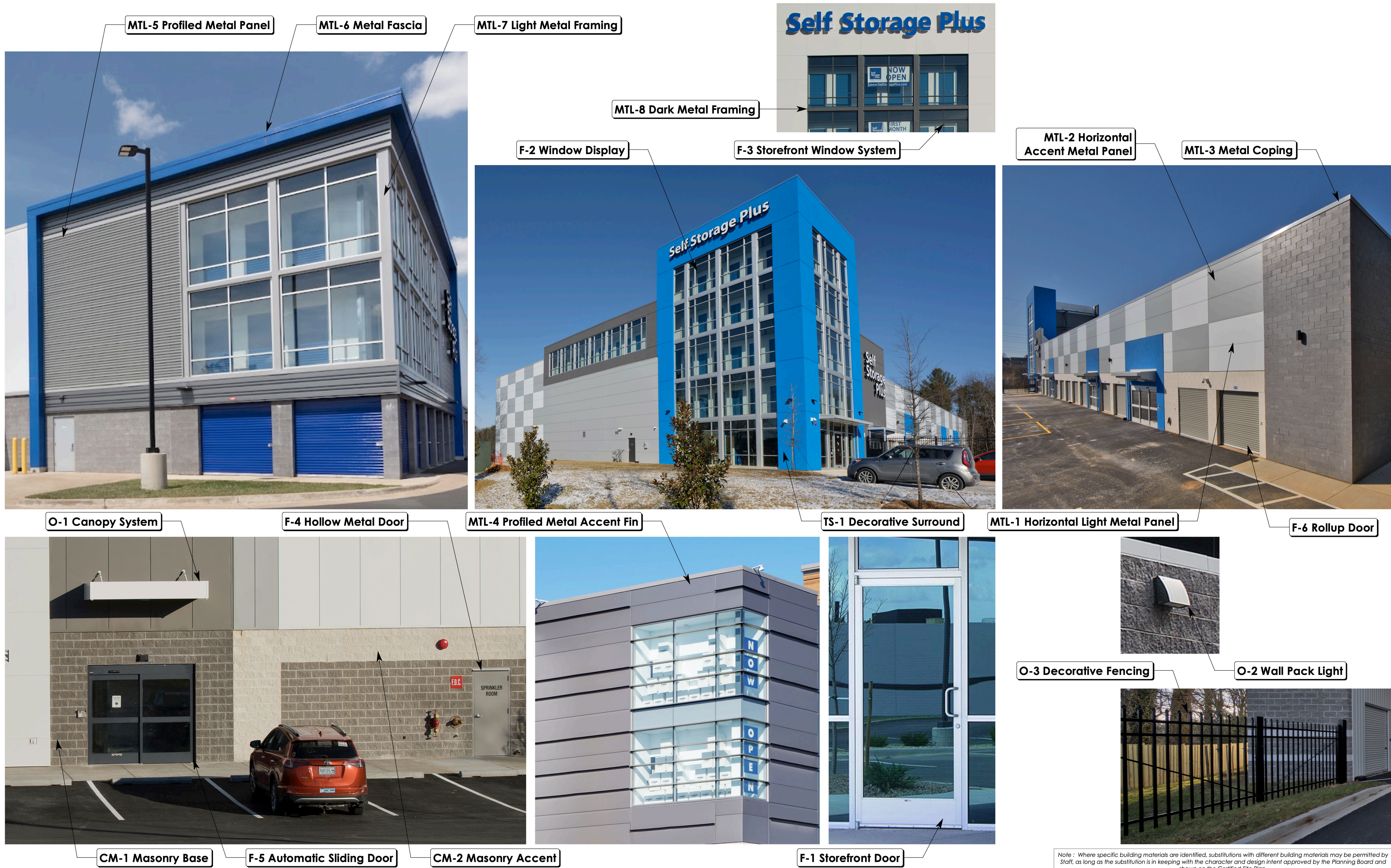
2 VERTICAL PIVOT GATE ELEVATION DETAIL
P-500 1/2" = 1'-0"



4 TYPICAL MAN GATE
P-500 1/2" = 1'-0"



6 DECORATIVE FENCE
P-500 Scale: 1/2" = 1'-0"



MTL-5 Profiled Metal Panel

MTL-6 Metal Fascia

MTL-7 Light Metal Framing

Self Storage Plus

MTL-8 Dark Metal Framing

F-2 Window Display

F-3 Storefront Window System

MTL-2 Horizontal Accent Metal Panel

MTL-3 Metal Coping

O-1 Canopy System

F-4 Hollow Metal Door

MTL-4 Profiled Metal Accent Fin

TS-1 Decorative Surround

MTL-1 Horizontal Light Metal Panel

F-6 Rollup Door



CM-1 Masonry Base

F-5 Automatic Sliding Door

CM-2 Masonry Accent

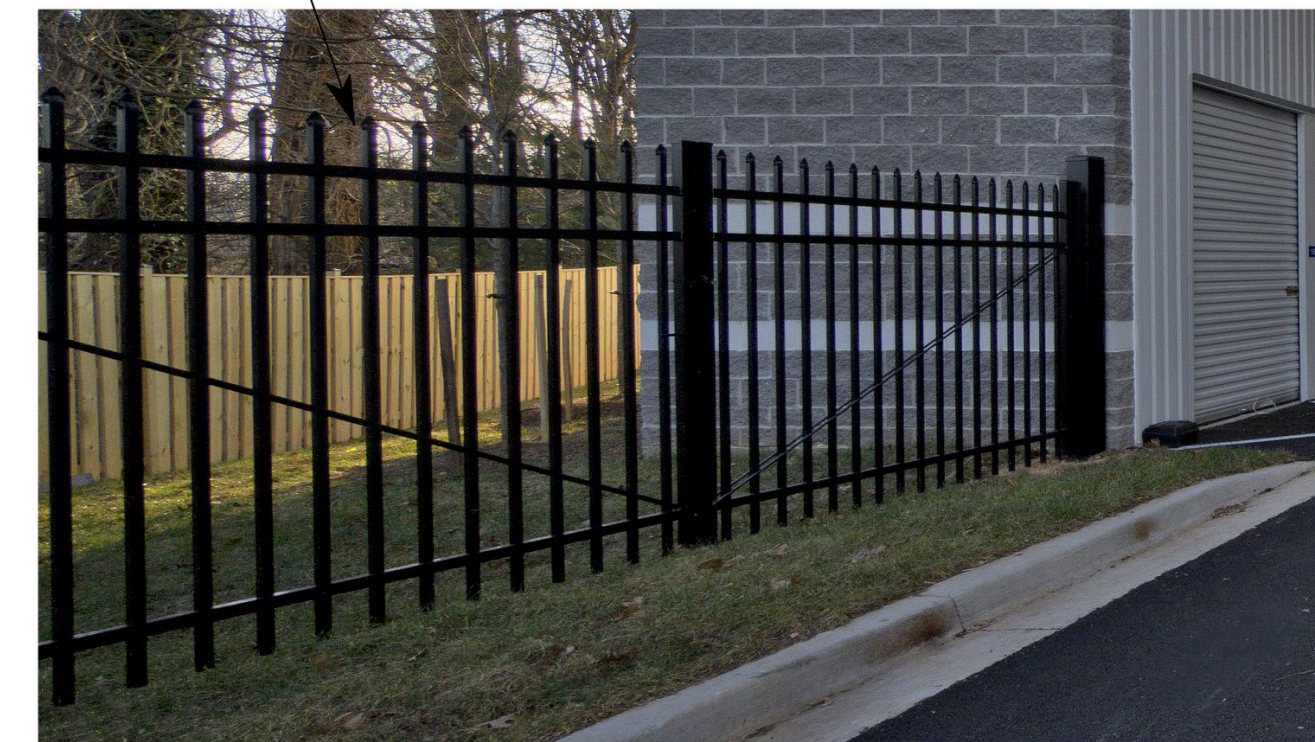


F-1 Storefront Door




O-3 Decorative Fencing

O-2 Wall Pack Light



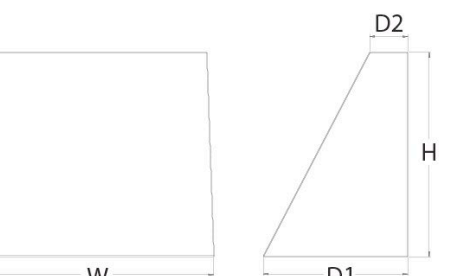
Note : Where specific building materials are identified, substitutions with different building materials may be permitted by Staff, as long as the substitution is in keeping with the character and design intent approved by the Planning Board and shown on the Certified Site Plan.

WDGE1 LED Architectural Wall Sconce



Specifications

- Depth (D1): 5.5"
- Depth (D2): 1.5"
- Height: 8"
- Width: 9"
- Weight: 9 lbs (without options)



Items marked by a shaded background qualify for the Design Select program and ship in 15 days or less. To learn more about Design Select, visit www.acuitybrands.com/designselect. See ordering tree for details.

WDGE LED Family Overview

Luminaire	Optics	Standard EM, 0°C	Cold EM, -20°C	Sensor	P6	P1	P2	P3	P4	P5	P6
WDGE1 LED	Visual Comfort	4W	—	—	750	1,200	2,000	—	—	—	—
WDGE2 LED	Visual Comfort	10W	18W	Standard / r/light	1,200	2,000	3,000	4,500	6,000	—	—
WDGE3 LED	Precision Refractive	10W	18W	Standard / r/light	700	1,200	2,000	3,200	4,200	—	—
WDGE4 LED	Precision Refractive	15W	18W	Standard / r/light	6,000	7,500	8,500	10,000	12,000	—	—
WDGE4 LED	Precision Refractive	—	—	Standard / r/light	—	12,000	16,000	18,000	20,000	22,000	25,000

Ordering Information

EXAMPLE: WDGE1 LED P2 40K 80CRI VF MVOLT SRM PE DDBXD

Series	Package	Color Temperature	Color Rendering Index	Distribution	Voltage	Mounting
WDGE1 LED	P0	27K	2700K	80CRI	VF	Visual comfort forward throw
	P1	30K	3000K	90CRI	VW	Visual comfort wide
	P2	30K	3000K	90CRI	VW	Visual comfort wide
	P3	40K	4000K	90CRI	VW	Visual comfort wide
	P4	50K	5000K	90CRI	VW	Visual comfort wide


Options

Option	Feature
E4WR	Emergency battery backup, Certified in CA Title 20 MAEDBS (4W, 0°C min)
PE	PhotoCell, Button Type ¹
DS	Dual switching (comes with 2 drivers and 2 light engines; see page 3 for details)
DMG	0-10V dimming wires pulled outside fixture (for use with an external control, ordered separately)
BCE	Bottom conduct entry for back box (P8WB), total of 4 entry points.
DSLE	Dual Switching (1 Driver, 2 Light Engines)
CE	Coastal Construction ²

LITHONIA LIGHTING COMMERCIAL OUTDOOR One Lithonia Way • Conyers, Georgia 30012 • Phone: 1-800-705-SERV (7378) • www.lithonia.com WDGE1 LED Rev. 05/20/24

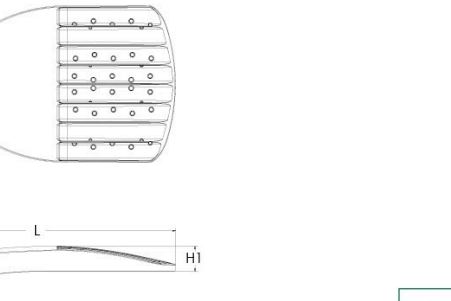
Fixture AEM/AEM2

D-Series Size 0 LED Area Luminaire



Specifications

- EPA: 0.44 ft² (0.44m²)
- Length: 26.18" (66.5 cm)
- Width: 14.06" (35.7 cm)
- Height H1: 2.26" (5.7 cm)
- Height H2: 7.46" (19.0 cm)
- Weight: 23 lbs (10.4 kg)



Items marked by a shaded background qualify for the Design Select program and ship in 15 days or less. To learn more about Design Select, visit www.acuitybrands.com/designselect. See ordering tree for details.

Ordering Information

EXAMPLE: DSX0 LED P6 40K 70CRI T3M MVOLT SPA NLAIR2 PIRHN DDBXD

Series	LEDs	Color Temperature	Color Rendering Index	Distribution	Voltage	Mounting
DSX0 LED	P0	27K	2700K	70CRI	MVOLT	120V-277V ¹
	P1	30K	3000K	70CRI	MVOLT	120V-277V ¹
	P2	40K	4000K	70CRI	MVOLT	120V-277V ¹
	P3	50K	5000K	70CRI	MVOLT	120V-277V ¹

Options

Option	Feature
E4WR	Emergency battery backup, Certified in CA Title 20 MAEDBS (4W, 0°C min)
E10WB	Emergency battery backup, Certified in CA Title 20 MAEDBS (10W, 0°C min)
E20WC	Emergency battery backup, Certified in CA Title 20 MAEDBS (20W, 0°C min)
PE	PhotoCell, Button Type ¹
DS	Dual switching (comes with 2 drivers and 2 light engines; see page 3 for details)
DMG	0-10V dimming wires pulled outside fixture (for use with an external control, ordered separately)
BCE	Bottom conduct entry for back box (P8WB), total of 4 entry points.
DSLE	Dual Switching (1 Driver, 2 Light Engines)
CE	Coastal Construction ²

LITHONIA LIGHTING COMMERCIAL OUTDOOR One Lithonia Way • Conyers, Georgia 30012 • Phone: 1-800-705-SERV (7378) • www.lithonia.com DSX0 LED Rev. 02/20/24

Fixture D

Technical Specifications

Date: _____ Location: _____
 Type: _____ Project: _____
 Catalog #: _____

Product Description

The CENTURY DP Series LED Luminaire has a form factor designed to exceed standards for all recessed canopy and soffit applications. The CENTURY DP protrudes only 1.27" from the surface when recessed into a soffit. The CENTURY DP Series features low glare optics delivering between 2,000 to 8,200 lumens while only consuming 21 to 53 watts. Delivering up to 150 lumens per watt, it's the ideal canopy luminaire.

Applications: Recessed canopy soffits, Low-mid bay general lighting

Product Performance

- Wattage Range: 21W-53W
- Input Voltage: 120-277V or 277-480V
- CCT: 3000K, 4000K or 5000K (Amber and custom CCT available)
- CRI: Minimum 80 CRI standard (custom CRI available)
- UL1598 Compliant
- 10KV Surge Suppression available
- 0-10V Dimmable Power Supply
- Available Sensor: Wattoptop FSP 211
- Custom sizes available, consult factory
- 5 year Warranty

Key Data

Lumen Range	2,900-8,200
Wattage Range	21-53
Efficacy Range	Up to 157 LPW
Fixture Life	L70@25°C > 190,000 hours
Dimensions	16.0" x 16.0" x 1.27"
Weight	8.9-9.75 lbs

Ordering Guide


Example: RCSI1-DP2530K8-MV-WH

Series	Distribution	Output Type	CCT Code ¹	Voltage	Fixture color
RCSI1	X	XX	XXX8	XX	-XX
RCSI1	DP - Diffused Canopy	25 - 3,300 Lumens, 21W	30K8 - 3000K, 80 CRI	MV - 120-277V	WH - White
		45 - 4,100 Lumens, 27W	40K8 - 4000K, 80 CRI	HV - 277-480V	BZ - Bronze
		60 - 6,600 Lumens, 44W	50K8 - 5000K, 80 CRI	SV - Silver	BL - Black
		80 - 8,200 Lumens, 53W	AMK ² - Amber, Special Order		RAL - Custom Color (Specify RAL)

LITHONIA LIGHTING COMMERCIAL OUTDOOR One Lithonia Way • Conyers, Georgia 30012 • Phone: 1-800-705-SERV (7378) • www.lithonia.com WDGE2 LED Rev. 05/20/24

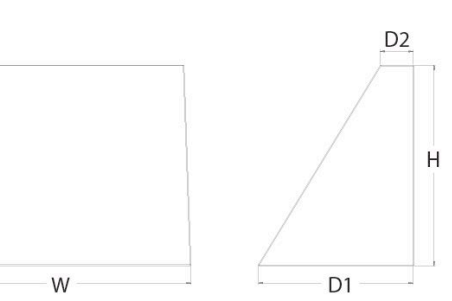
Fixture CE

WDGE2 LED Architectural Wall Sconce Visual Comfort Optic



Specifications

- Depth (D1): 7"
- Depth (D2): 1.5"
- Height: 9"
- Width: 11.5"
- Weight: 13.5 lbs (without options)



Items marked by a shaded background qualify for the Design Select program and ship in 15 days or less. To learn more about Design Select, visit www.acuitybrands.com/designselect. See ordering tree for details.

Ordering Information

EXAMPLE: WDGE2 LED P3 40K 80CRI VF MVOLT SRM DDBXD

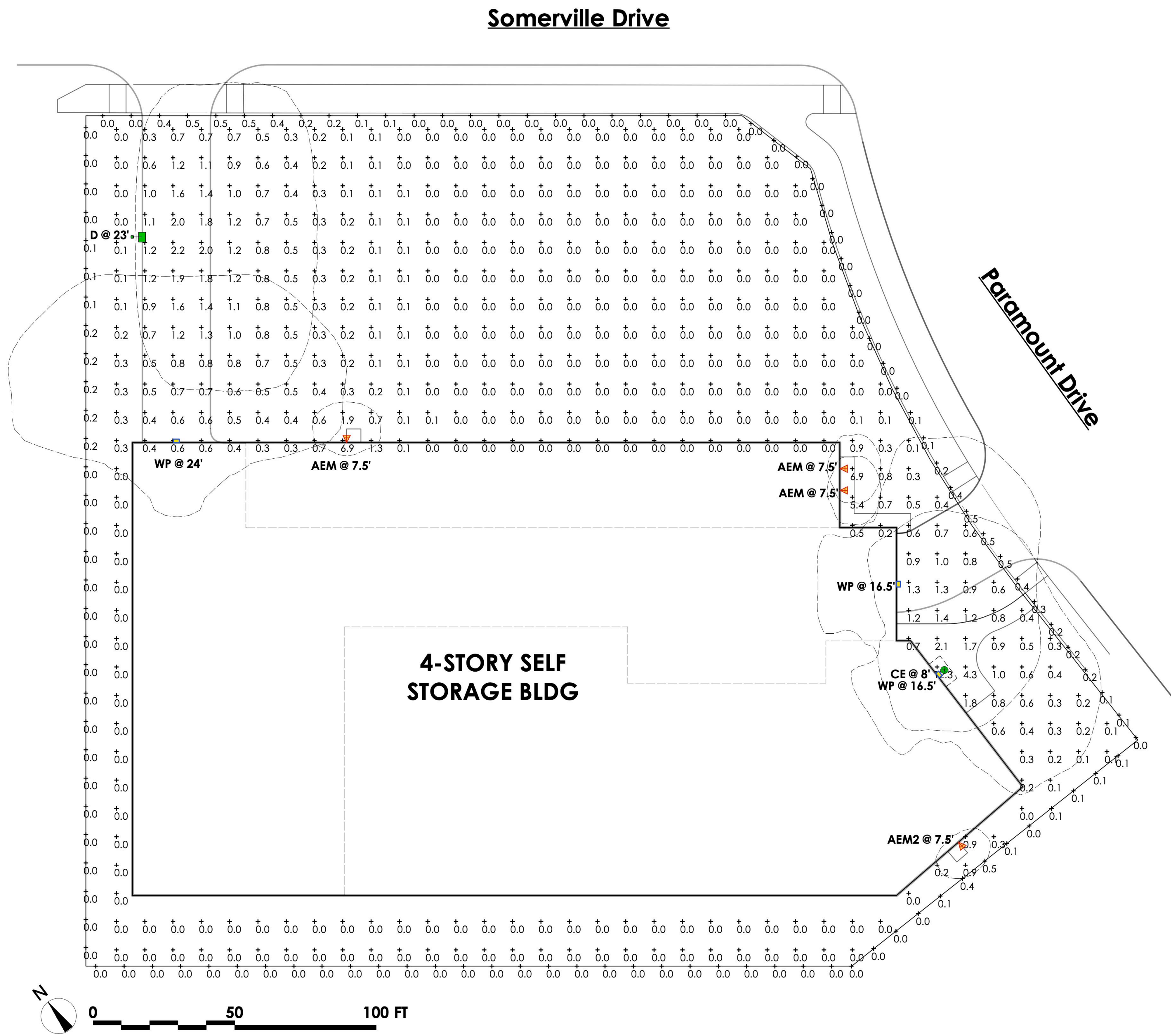
Series	Package	Color Temperature	Color Rendering Index	Distribution	Voltage	Mounting
WDGE2 LED	P1	27K	2700K	80CRI	VF	Visual comfort forward throw
	P2	30K	3000K	90CRI	VW	Visual comfort wide
	P3	30K	3000K	90CRI	VW	Visual comfort wide
	P4	40K	4000K	90CRI	VW	Visual comfort wide
	P5	50K	5000K	90CRI	VW	Visual comfort wide

Options

Option	Feature
E4WR	Emergency battery backup, Certified in CA Title 20 MAEDBS (4W, 0°C min)
E10WB	Emergency battery backup, Certified in CA Title 20 MAEDBS (10W, 0°C min)
E20WC	Emergency battery backup, Certified in CA Title 20 MAEDBS (20W, 0°C min)
PE	PhotoCell, Button Type ¹
DS	Dual switching (comes with 2 drivers and 2 light engines; see page 3 for details)
DMG	0-10V dimming wires pulled outside fixture (for use with an external control, ordered separately)
BCE	Bottom conduct entry for back box (P8WB), total of 4 entry points.
DSLE	Dual Switching (1 Driver, 2 Light Engines)
CE	Coastal Construction ²

LITHONIA LIGHTING COMMERCIAL OUTDOOR One Lithonia Way • Conyers, Georgia 30012 • Phone: 1-800-705-SERV (7378) • www.lithonia.com WDGE2 LED Rev. 04/25/24

Fixture WP



Schedule

Symbol	Label	QTY	Manufacturer	Catalog	Description	Lamp Output	LLF	Input Power
▲	AEM	3	Lithonia Lighting	WDGE1 LED P1 30K 80CRI VF E4WH	WALL MOUNT LED WITH INTEGRAL BATTERY	1161	0.8	10.0002
▲	AEM 2	1	Lithonia Lighting	WDGE1 LED P0 30K 80CRI VW E4WH	WALL MOUNT LED WITH INTEGRAL BATTERY	720	0.7	6.7947
●	CE	1	eLuminaire	RCSI1 DP 25 30 FINISH R888W	RECESSED CANOPY MOUNT WITH REMOTE EMERGENCY BATTERY	2993	0.7	20.9
■	D	1	Lithonia Lighting	DSX0 LED P4 30K 70CRI BL/C4/23 POLE MOUNT	D-Series Size 0 Area Luminaire P4 Performance Package 3000K CCT 70 CRI Type 4 Extreme Backlight Control	8023	0.8	93.04
■	WP	3	Lithonia Lighting	WDGE2 LED P3 30K 80CRI T4M	WDGE2 LED WITH P3 - PERFORMANCE PACKAGE, 3000K, 80CRI, TYPE 4 MEDIUM OPTIC	2997	0.8	32.1375

Statistics

Description	Symbol	Avg	Max	Min	Max/Min	Avg/Min
SITE	+	0.3 fc	12.3 fc	0.0 fc	N/A	N/A
PROPERTY LINE	+	0.1 fc	0.5 fc	0.0 fc	N/A	N/A



Specifications

- Depth (D1): 5.5"
- Depth (D2): 1.5"
- Height: 8"
- Width: 9"
- Weight: 9 lbs (without options)

Items marked by a **shaded background** qualify for the Design Select program and ship in 15 days or less. To learn more about Design Select, visit www.acuitybrands.com/designselect. *See ordering tree for details.

WDGE LED Family Overview

Luminaire	Optics	Standard EM, 0°C	Cold EM, 20°C	Sensor	Approximate Lumens (4000K, 80CRI)						
					P0	P1	P2	P3	P4	P5	P6
WDGE1 LED	Visual Comfort	4W	—	—	750	1,200	2,000	—	—	—	—
WDGE2 LED	Visual Comfort	10W	18W	Standard / r/light	700	1,200	2,000	3,000	4,500	6,000	—
WDGE3 LED	Precision Refractive	10W	18W	Standard / r/light	700	1,200	2,000	3,200	4,200	—	—
WDGE4 LED	Precision Refractive	15W	18W	Standard / r/light	6,000	7,500	8,500	10,000	12,000	—	—
WDGE4 LED	Precision Refractive	—	—	Standard / r/light	—	12,000	16,000	18,000	20,000	22,000	25,000

Ordering Information EXAMPLE: WDGE1 LED P2 40K 80CRI VF MVOLT SRM PE DDBXD

Series	Package	Color Temperature	CRI	Distribution	Voltage	Mounting
WDGE1 LED	P0	27K 2700K	80CRI	VF	MVOLT	SRM
	P1	30K 3000K	90CRI	VW	347	SRM
	P2	35K 3500K	90CRI	VW	347	SRM
	P3	40K 4000K	90CRI	VW	480	SRM
	P4	50K 5000K	90CRI	VW	480	SRM

Options

Option	Finish	Option
E4WR Emergency battery backup, Certified to CA Title 20 MAE05 (4W, 0°C min)	DDBXD Dark bronze	DDBXD Textured dark bronze
PE PhotoCell, Button Type*	DRLXD Black	DRLXD Textured black
DS Dual switching (comes with 2 drivers and 2 light engines, see page 3 for details)	DNAXD Natural aluminum	DNAXD Textured natural aluminum
DMG 0-10V dimming wires pulled outside fixture (for use with an external control, ordered separately)	DWNXD White	DWNXD Textured white
BCE Bottom conduit entry for back box (P8BW). Total of 4 entry points.	DSYXD Sandstone	DSYXD Textured sandstone
DSLE Dual Switching (1 Driver, 2 Light Engines)		
CE Coastal Construction		

LITHONIA LIGHTING COMMERCIAL OUTDOOR One Lithonia Way • Conyers, Georgia 30012 • Phone: 1-800-705-SERV (3278) • www.lithonia.com WDGE1 LED Rev: 05/2024

Fixture AEM/AEM2

Technical Specifications

CENTURY DP Series Low Glare Recessed Canopy



Product Description
The CENTURY DP Series LED Luminaire has a form factor designed to exceed standards for all recessed canopy and soffit applications. The CENTURY DP protrudes only 1.27" from the surface when recessed into a soffit. The CENTURY DP Series features low glare optics delivering between 2,000 to 8,200 lumens while only consuming 21 to 53 watts. Delivering up to 150 lumens per watt, it's the ideal canopy luminaire.

Product Performance

- Wattage Range: 21W-53W
- Input Voltage: 120-277V or 277-480V
- CCT: 3000K, 4000K or 5000K (Amber and custom CCT available)
- CRI: Minimum 80 CRI standard (custom CRI available)
- UL1598 Compliant
- 10KV Surge Suppression available
- 0-10V Dimmable Power Supply
- Available Sensor: Wattstopper FSP211
- Custom sizes available, consult factory
- 5 year Warranty

Key Data

Lumen Range	2,900-8,200
Wattage Range	21-53
Efficiency Range	Up to 157 LPW
Fixture Life	L70@25°C > 190,000 hours
Dimensions	16.0" x 16.0" x 1.27"
Weight	8.0-9.5 lbs

Ordering Guide

Example: RCS1-DP2530K8-MV-WH

Series	Distribution	Output Type	CCT Code*	Voltage	Fixture color
RCS1	X	XX	XXX8	XX	-XX
Series	Distribution	Output Type	CCT Code*	Voltage	Fixture color
RCS1	DP - Diffused Canopy	25 - 3,300 Lumens, 21W	30K8 - 3000K, 80 CRI	MV - 120-277V	WH - White
		45 - 4,100 Lumens, 27W	40K8 - 4000K, 80 CRI	HV - 277-480V	BZ - Bronze
		60 - 6,600 Lumens, 44W	50K8 - 5000K, 80 CRI		SV - Silver
		80 - 8,200 Lumens, 53W	AMK* - Amber, Special Order		BL - Black
					RAL - Custom Color (Specify RAL)

* Custom CCT and CRI available, may require longer lead times, consult factory for details
 * Battery backup configurations will correspond to active mode fixture configuration outputs at 3000K, 4000K or 5000K. NOTE: battery backup output will correspond to active mode output CCT differences.

Page 1 of 3 www.eLuminaire.com • designed and engineered in the USA • contact sales@eluminaire.com

Fixture CE



Specifications

- Depth (D1): 7"
- Depth (D2): 1.5"
- Height: 9"
- Width: 11.5"
- Weight: 13.5 lbs (without options)

WDGE LED Family Overview

Luminaire	Optics	Standard EM, 0°C	Cold EM, 20°C	Sensor	Approximate Lumens (4000K, 80CRI)						
					P0	P1	P2	P3	P4	P5	P6
WDGE1 LED	Visual Comfort	4W	—	—	750	1,200	2,000	—	—	—	—
WDGE2 LED	Visual Comfort	10W	18W	Standard / r/light	700	1,200	2,000	3,000	4,500	6,000	—
WDGE2 LED	Precision Refractive	10W	18W	Standard / r/light	700	1,200	2,000	3,200	4,200	—	—
WDGE3 LED	Precision Refractive	15W	18W	Standard / r/light	6,000	7,500	8,500	10,000	12,000	—	—
WDGE4 LED	Precision Refractive	—	—	Standard / r/light	—	12,000	16,000	18,000	20,000	22,000	25,000

Ordering Information EXAMPLE: WDGE2 LED P3 40K 80CRI VF MVOLT SRM DDBXD

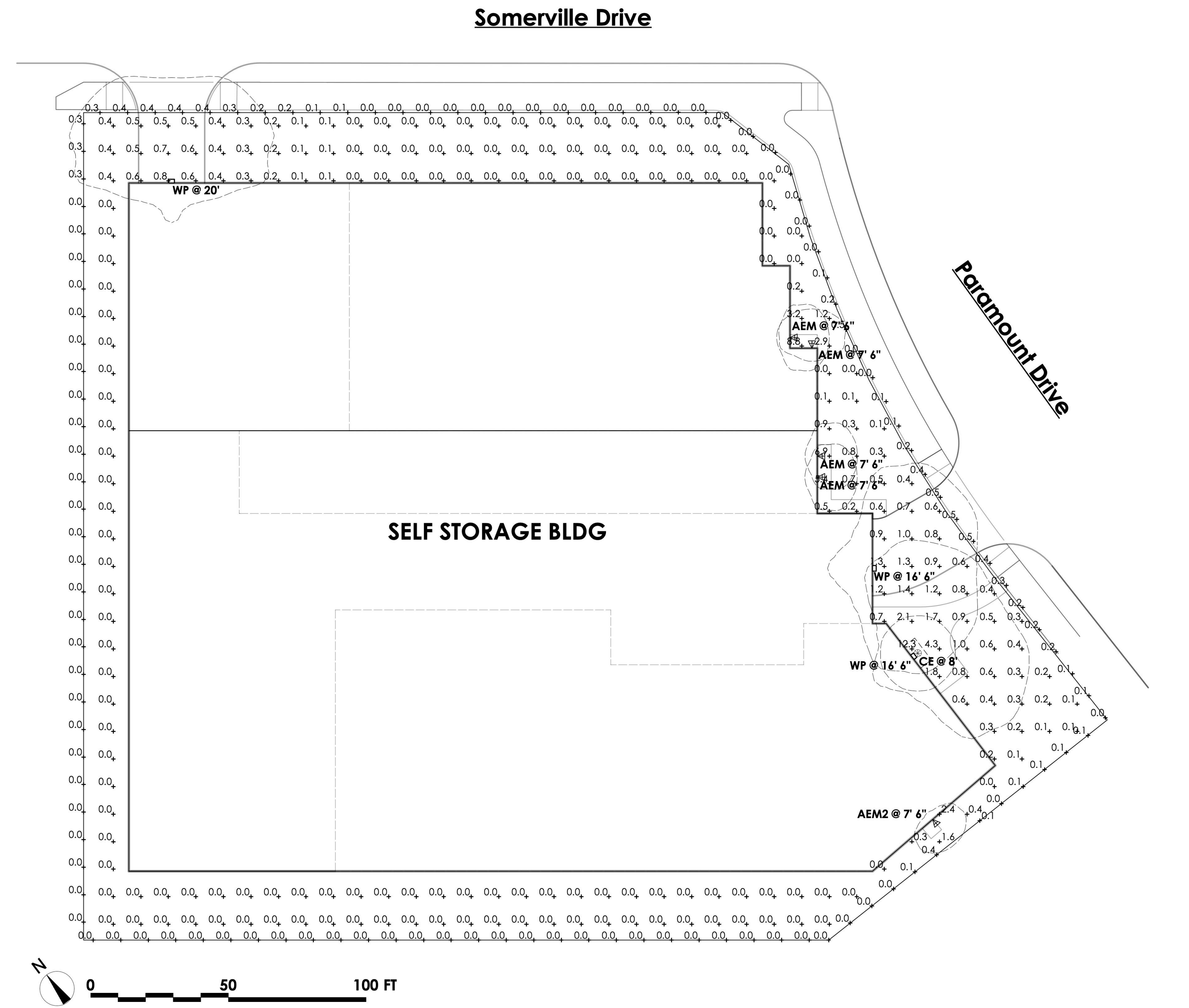
Series	Package	Color Temperature	CRI	Distribution	Voltage	Mounting
WDGE2 LED	P1*	27K 2700K	80CRI	VF	MVOLT	SRM
	P2*	30K 3000K	90CRI	VF	347	SRM
	P3	35K 3500K	90CRI	VW	480*	SRM
	P4*	40K 4000K	90CRI	VW	480*	SRM
	P5*	50K 5000K	90CRI	VW	480*	SRM

Options

Option	Finish	Option
E4WR Emergency battery backup, Certified in CA Title 20 MAE05 (4W, 0°C min)	DDBXD Dark bronze	DDBXD Textured dark bronze
E10WH Emergency battery backup, Certified in CA Title 20 MAE05 (10W, 0°C min)	DRLXD Black	DRLXD Textured black
E20WC Emergency battery backup, Certified in CA Title 20 MAE05 (20W, 0°C min)	DNAXD Natural aluminum	DNAXD Textured natural aluminum
PE PhotoCell, Button Type*	DWNXD White	DWNXD Textured white
DS Dual switching (comes with 2 drivers and 2 light engines, see page 3 for details)	DSYXD Sandstone	DSYXD Textured sandstone
DMG 0-10V dimming wires pulled outside fixture (for use with an external control, ordered separately)		
BCE Bottom conduit entry for back box (P8BW). Total of 4 entry points.		
DSLE Dual Switching (1 Driver, 2 Light Engines)		
CE Coastal Construction		

LITHONIA LIGHTING COMMERCIAL OUTDOOR One Lithonia Way • Conyers, Georgia 30012 • Phone: 1-800-705-SERV (3278) • www.lithonia.com WDGE2 LED Rev: 04/25/24

Fixture WP



Schedule

Symbol	Label	QTY	Manufacturer	Catalog	Description	Lamp Output	LLF	Input Power
	AEM	4	Lithonia Lighting	WDGE1 LED P1 30K 80CRI VF E4WH	WALL MOUNT LED WITH INTEGRAL BATTERY	1161	0.8	10.0002
	AEM2	1	Lithonia Lighting	WDGE1 LED P0 30K 80CRI VV E4WH	WALL MOUNT LED WITH INTEGRAL BATTERY	720	0.7	6.7947
	CE	1	eLuminaire	RCS1 DP 25 30 FINISH R88BW	RECESSED CANOPY MOUNT WITH REMOTE EMERGENCY BATTERY	2993	0.7	20.9
	WP	3	Lithonia Lighting	WDGE2 LED P3 30K 80CRI T4M	WDGE2 LED WITH P3 - PERFORMANCE PACKAGE, 3000K, 80CRI, TYPE 4 MEDIUM OPTIC	2997	0.8	32.1375

Statistics

Description	Symbol	Avg	Max	Min	Max/Min	Avg/Min
SITE	+	0.4 fc	12.3 fc	0.0 fc	N/A	N/A
PROPERTY LINE	+	0.1 fc	0.5 fc	0.0 fc	N/A	N/A