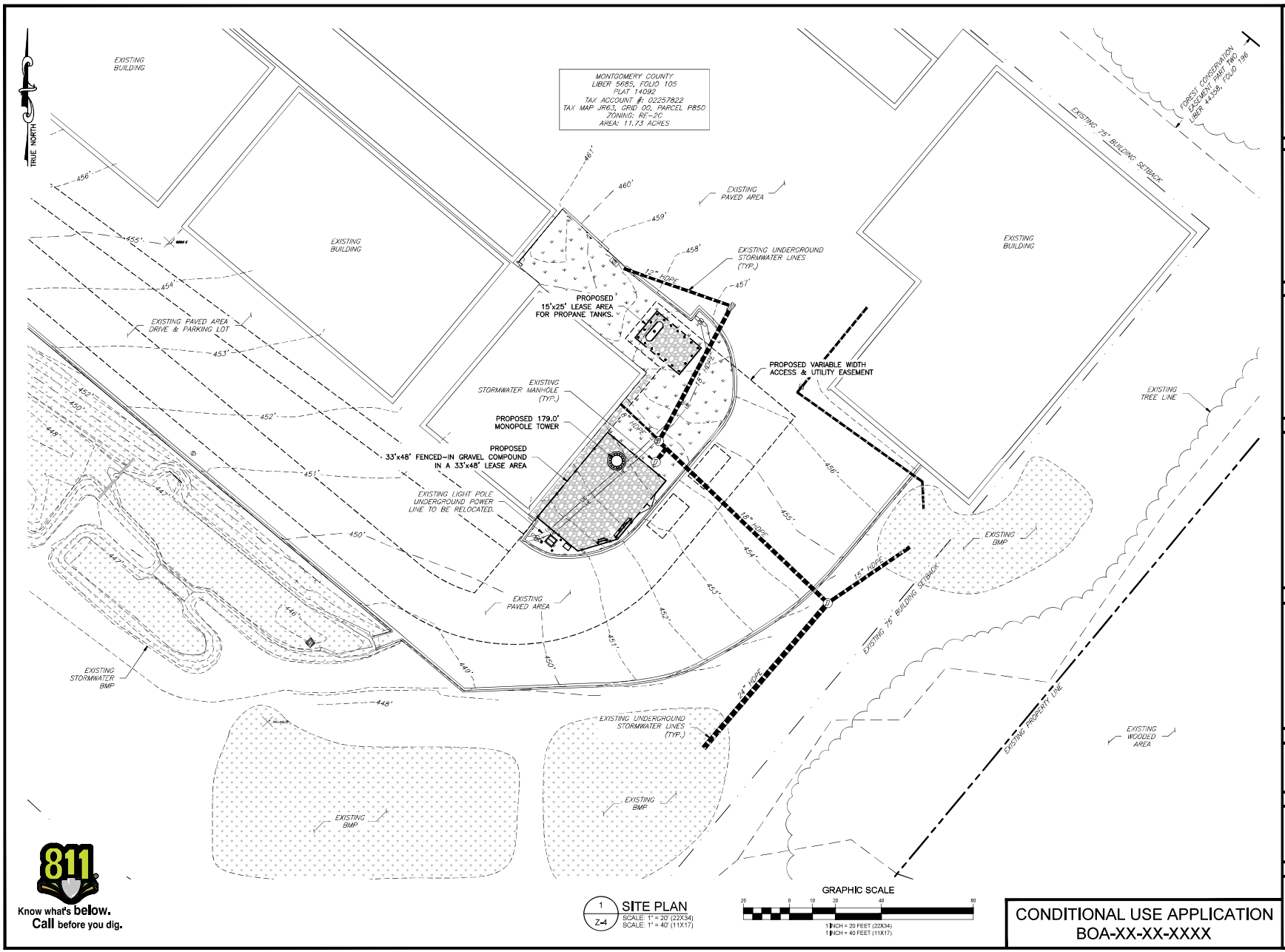

CONDITIONAL USE APPLICATION
BOA-XX-XX-XXXX

APPLICANT

NETWORK TOWERS

NETWORK TOWERS, LLC.
120 EASTSHORE DRIVE, SUITE 300
GLEN ALLEN, VA 23059
804-549-4079

ENGINEER

NB+C TOTALLY COMMITTED

NB+C ENGINEERING SERVICES, LLC.
120 EASTSHORE DRIVE, SUITE 300
GLEN ALLEN, VA 23059
804-549-4079

SITE INFORMATION

NT SITE NAME: CASTLE CLIFF
NT SITE ID: MD-T21.42

NB+C PROJ. # 100773
(TOWER 911 ADDRESS TBD)
14335 CAPE MAY RD
SILVER SPRING, MD 20904
MONTGOMERY COUNTY
GRID: JR63 / PARCEL: 760
DISTRICT: 05

DESIGN RECORD

REVISIONS

REV	DATE	DESCRIPTION	BY
2	07/30/25	REVISED PER COUNTY COMMENTS	OP
1	05/21/25	REVISED ZONING DRAWINGS	OP
0	03/31/25	ZONING DRAWINGS	OP

PROFESSIONAL STAMP

STATE OF MARYLAND
TRENT T. SNARR
55491
PROFESSIONAL ENGINEER

PROFESSIONAL CERTIFICATION. I HEREBY CERTIFY THAT THESE DOCUMENTS WERE PREPARED OR APPROVED BY ME, AND THAT I AM A DULY LICENSED PROFESSIONAL ENGINEER UNDER THE LAWS OF THE STATE OF MARYLAND, LICENSE NO. 55491. EXPIRATION DATE 01/06/2026

ENGINEER

TRENT T. SNARR, P.E.
MD PROFESSIONAL ENGINEER LIC. #55491

SHEET TITLE

PROPOSED SITE PLAN

SHEET NUMBER

Z-4

Exhibit 6 (f)
OZAHH Case No: CU 26-02