

QTY: (1) ON RIGHT SIDE OF MAIN COMPOUND GATE, (1) AT ACCESS ROAD GATE, IF EXIST  
CONTRACTOR SHALL VERIFY FCC NUMBER PRIOR TO ORDERING SIGNAGE

1 **NETWORK TOWERS II - SITE SIGN**  
24" WIDE X 24" HIGH



QTY: (4) EACH SIDE OF COMPOUND

2 **NO TRESPASSING - SIGN**  
10" WIDE X 7" HIGH

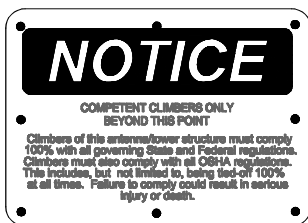

QTY: (1) MOUNT SIGN ON CLIMBING FACE AT EYE LEVEL

3 **COMPETENT CLIMBER - SIGN**  
10" WIDE X 7" HIGH

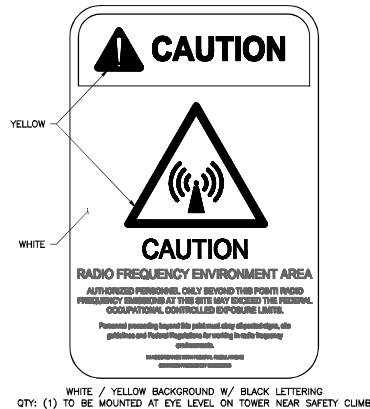

WHITE / YELLOW BACKGROUND W/ BLACK LETTERING  
QTY: (1) TO BE MOUNTED AT EYE LEVEL ON TOWER NEAR SAFETY CLIMB

4 **CAUTION RF - SIGN**  
12" WIDE X 18" HIGH

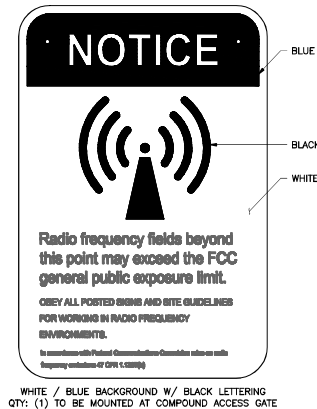



WHITE / BLUE BACKGROUND W/ BLACK LETTERING  
QTY: (1) TO BE MOUNTED AT COMPOUND ACCESS GATE

5 **NOTICE RF - SIGN**  
12" WIDE X 18" HIGH

SIGNAGE NOTES

1. SIGNS SHALL BE FABRICATED FROM CORROSION RESISTANT PRESSED METAL AND PAINTED WITH LONG LASTING UV RESISTANT COATINGS.
2. SIGNS UNLESS NOTED OTHERWISE SHALL BE MOUNTED TO THE TOWER, GATE AND FENCE USING A MINIMUM OF 9 GAUGE ALUMINUM WIRE, HCO RINGS (AS UTILIZED IN FENCE INSTALLATIONS) OR BRACKETS WHERE NECESSARY. BRACKETS SHALL BE OF SIMILAR METAL AS THE STRUCTURE TO AVOID GALVANIC CORROSION.
3. CONTRACTOR TO PROVIDE AND INSTALL ALL SIGNAGE.

CONDITIONAL USE APPLICATION  
BOA-XX-XX-XXXX

APPLICANT	<div> <b>NETWORK TOWERS, LLC.</b> 133 EASTSHORE DRIVE, SUITE 100 GLYNN ALLEN, VA 22059 804-648-0779</div>																				
ENGINEER	<div> <b>NB+C ENGINEERING SERVICES, LLC.</b> 133 EASTSHORE DRIVE, SUITE 100 GLYNN ALLEN, VA 22059 804-648-0779</div>																				
SITE INFORMATION	<div>NT SITE NAME: CASTLE CLIFF NT SITE ID: MD-T21.42  NB+C PROJ.# 100773 (TOWER 911 ADDRESS TBD) 14335 CAPE MAY RD SILVER SPRING, MD 20904 MONTGOMERY COUNTY GRID: JR63 / PARCEL: 750 DISTRICT: 05</div>																				
DESIGN RECORD	<div><table><tr><th colspan="4">REVISIONS</th></tr><tr><th>REV</th><th>DATE</th><th>DESCRIPTION</th><th>BY</th></tr><tr><td>2</td><td>01/30/25</td><td>REMOVED PER COUNTY COMMENTS</td><td>OP</td></tr><tr><td>1</td><td>05/21/25</td><td>REMOVED ZONING DRAWINGS</td><td>OP</td></tr><tr><td>0</td><td>08/31/25</td><td>ZONING DRAWINGS</td><td>OP</td></tr></table></div>	REVISIONS				REV	DATE	DESCRIPTION	BY	2	01/30/25	REMOVED PER COUNTY COMMENTS	OP	1	05/21/25	REMOVED ZONING DRAWINGS	OP	0	08/31/25	ZONING DRAWINGS	OP
REVISIONS																					
REV	DATE	DESCRIPTION	BY																		
2	01/30/25	REMOVED PER COUNTY COMMENTS	OP																		
1	05/21/25	REMOVED ZONING DRAWINGS	OP																		
0	08/31/25	ZONING DRAWINGS	OP																		
PROFESSIONAL STAMP	<div> <small>PROFESSIONAL CONFIDENTIAL FURTHER CERTIFY THAT THESE DOCUMENTS WERE PREPARED OR APPROVED BY ME, AND THAT I AM A FULLY LICENSED PROFESSIONAL ENGINEER UNDER THE LAWS OF THE STATE OF MARYLAND, LICENSE NO. 95491, EXPIRATION DATE 01/08/2026</small></div>																				
ENGINEER	<div>TRENT T. SNARR, P.E. MD PROFESSIONAL ENGINEER LLC, #55491</div>																				
SHEET TITLE	<div><b>SIGNAGE DETAILS</b></div>																				
SHEET NUMBER	<div><b>S-2</b></div>																				