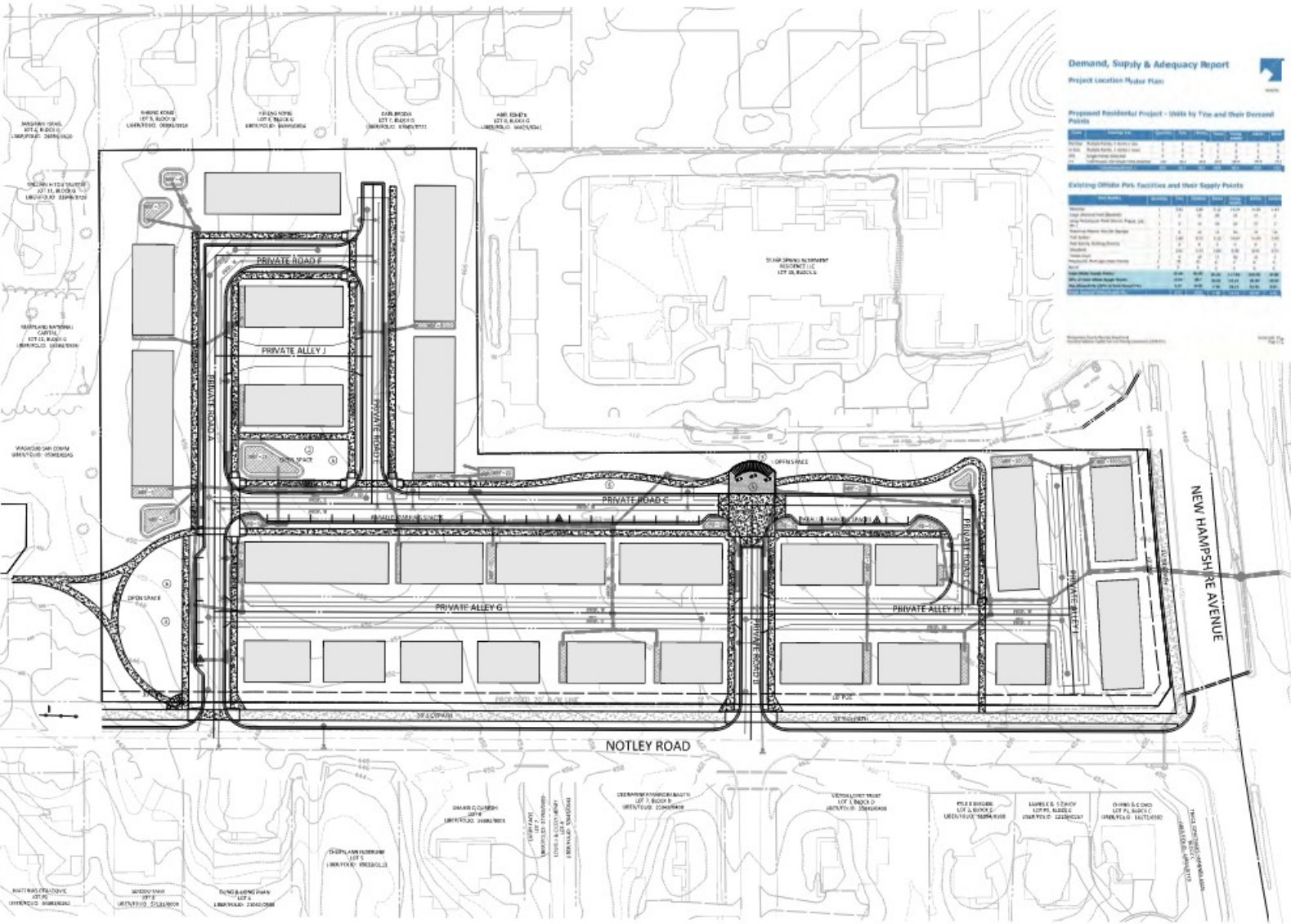

Exhibit 47
OZAH Case No: H-159

DATE: 04/08/2024
TIME: 10:00 AM



Demand, Supply & Adequacy Report

Project Location Master Plan

Proposed Residential Project - Units by Type and their Demand Points

Unit Type	Count	Water Demand (gpd)	Sanitary Demand (gpd)	Stormwater Demand (gpd)
Single-Family Detached	10	120,000	120,000	120,000
Single-Family Attached	10	120,000	120,000	120,000
Multi-Family (2-4 Units)	10	240,000	240,000	240,000
Total	30	480,000	480,000	480,000

Existing Offsite Park Facilities and their Supply Points

Facility Name	Capacity (Units)	Supply Point
St. James Park	10	St. James Park
St. John's Park	10	St. John's Park
St. Peter's Park	10	St. Peter's Park



Proposed Sewer, Water, Gas, and Electric Facilities and their Supply Points

Facility Name	Capacity (Units)	Supply Point
St. James Park	10	St. James Park
St. John's Park	10	St. John's Park
St. Peter's Park	10	St. Peter's Park

Result: Demand, Supply & Adequacy

Facility Name	Capacity (Units)	Supply Point
St. James Park	10	St. James Park
St. John's Park	10	St. John's Park
St. Peter's Park	10	St. Peter's Park

NOTE: INFORMATION FACILITIES WILL BE PROVIDED AT SEE PLAN.

PROJECT LOCATION IS IN MASTER PLAN WHITE OAK MASTER PLAN



WMA MARYLAND, LLC
 20251 Century Blvd., Suite 400
 Greenbelt, MD 20624
 301.478.4700 | www.wma.com
 4840 Dulles Rd., Suite 219
 Reston, VA 20191
 703.464.7450 | www.wma.com
 One 50th Street, New York, NY

PREPARED FOR:
NOTLEY ASSAMBLAGE LLC
 1910 ASSOCIATION DRIVE
 GREENBELT, MD 20624
 301.460.3700
 CONTACT: GREGORY W. BROWN
 gwbrown@notley.com

PLANNED BY CIVIL ENGINEER:
WMA MARYLAND, LLC
 20251 CENTURY BLVD
 SUITE 400
 GREENBELT, MD 20624
 CONTACT: GREGORY W. BROWN
 gwbrown@notley.com

LANDSCAPE ARCHITECT:
WMA MARYLAND, LLC
 20251 CENTURY BLVD
 SUITE 400
 GREENBELT, MD 20624
 CONTACT: GREGORY W. BROWN
 gwbrown@notley.com

ATTORNEY:
LEWIS, EARLY & BIRNBERG, CHFD.
 7600 WISCONSIN AVE
 SUITE 700
 BETHESDA, MD 20812
 301.498.1300
 CONTACT: JOSEPH C. ROSSO, WITH
 REGISTRATION NO. 30799

LEGISLATIVE COUNSEL:
GORDON SLADE
 4550 MONTGOMERY AVE
 SUITE 400
 BETHESDA, MD 20814
 301.498.1417
 CONTACT: ALAN WARD, P.E.
 Alan.Ward@slade.com

4H-159

RECREATION PLAN

FOR OFFICIAL USE ONLY

APPROVED FOR THE PROJECT BY THE BOARD OF PUBLIC WORKS OF THE STATE OF MARYLAND ON 04/08/2024.

DATE: 04/08/2024
 DRAWN BY: [Name]
 CHECKED BY: [Name]
 TITLE: VM50728
 SCALE: 1"=100'

NOT FOR CONSTRUCTION

THIS DRAWING IS THE PROPERTY OF THE ENGINEER AND SHALL BE RETURNED TO HIM OR HER UPON THE COMPLETION OF THE PROJECT. NO PART OF THIS DRAWING IS TO BE REPRODUCED OR TRANSMITTED IN ANY FORM OR BY ANY MEANS, ELECTRONIC OR MECHANICAL, WITHOUT PERMISSION IN WRITING FROM THE ENGINEER.