

DATUM: NAD 8391 Horizontal
NAVD 88 Vertical

CONCEPT – NOT FOR CONSTRUCTION

ROADWAY LEGEND

- FULL DEPTH PAVEMENT
- MILLING EXISTING PAVEMENT 2" AND RESURFACE 2"
- PROPOSED BRICK SIDEWALK / DRIVEWAY
- PROPOSED 7-INCH CONCRETE DRIVEWAY
- PROPOSED 5-INCH CONCRETE SIDEWALK & MONOLITHIC MEDIAN
- REMOVAL OF EXISTING SIDEWALK
- DETECTABLE WARNING SURFACE

NO.	REVISION	BY	APP'D	DATE

DESIGNED BY: JG	DATE: JUNE 2023
DRAWN BY: JG	DATE: JUNE 2023
CHECKED BY: MCG	DATE: JUNE 2023
DRAWING NO.: HD-01	
MONTGOMERY COUNTY DEPARTMENT OF TRANSPORTATION GAITHERSBURG, MARYLAND	
SEE TITLE SHEET FOR SIGNATURE Chief, Transportation Planning and Design Section	
Approved: SEE TITLE SHEET FOR SIGNATURE Chief, Division of Transportation Engineering	

DEPARTMENT OF TRANSPORTATION
DIVISION OF TRANSPORTATION ENGINEERING
MONTGOMERY COUNTY, MARYLAND

ROADWAY PLAN

WOODMONT AVENUE CYCLE TRACK
NORFOLK AVENUE TO
WISCONSIN AVENUE (MD 355)

SCALE: 1"= 20'

HD-01



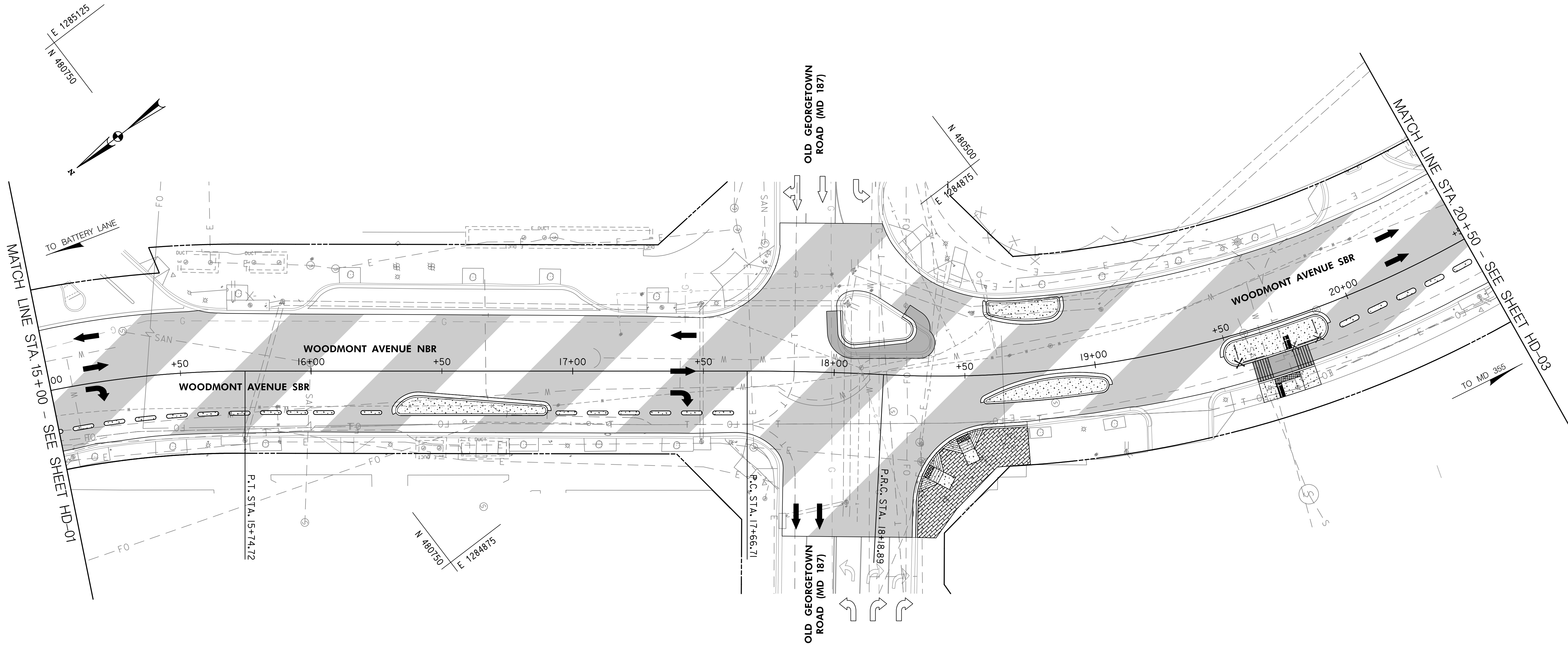

CONCEPT - NOT FOR CONSTRUCTION

ROADWAY LEGEND

- FULL DEPTH PAVEMENT
- MILLING EXISTING PAVEMENT 2" AND RESURFACE 2"
- PROPOSED BRICK SIDEWALK / DRIVEWAY
- PROPOSED 7-INCH CONCRETE DRIVEWAY
- PROPOSED 5-INCH CONCRETE SIDEWALK & MONOLITHIC MEDIAN
- REMOVAL OF EXISTING SIDEWALK
- DETECTABLE WARNING SURFACE

NO.	REVISION	BY	APP'D	DATE

DESIGNED BY: JG	DATE: JUNE 2023
DRAWN BY: JG	DATE: JUNE 2023
CHECKED BY: MCG	DATE: JUNE 2023
DRAWING NO.: HD-02	
MONTGOMERY COUNTY DEPARTMENT OF TRANSPORTATION GAITHERSBURG, MARYLAND	
SEE TITLE SHEET FOR SIGNATURE Chief, Transportation Planning and Design Section	
Approved: SEE TITLE SHEET FOR SIGNATURE Chief, Division of Transportation Engineering	

DEPARTMENT OF TRANSPORTATION
DIVISION OF TRANSPORTATION ENGINEERING
MONTGOMERY COUNTY, MARYLAND

ROADWAY PLAN

WOODMONT AVENUE CYCLE TRACK
NORFOLK AVENUE TO
WISCONSIN AVENUE (MD 355)

SCALE: 1"= 20'

DATUM: NAD 8391 Horizontal
NAVD 88 Vertical

HD-02



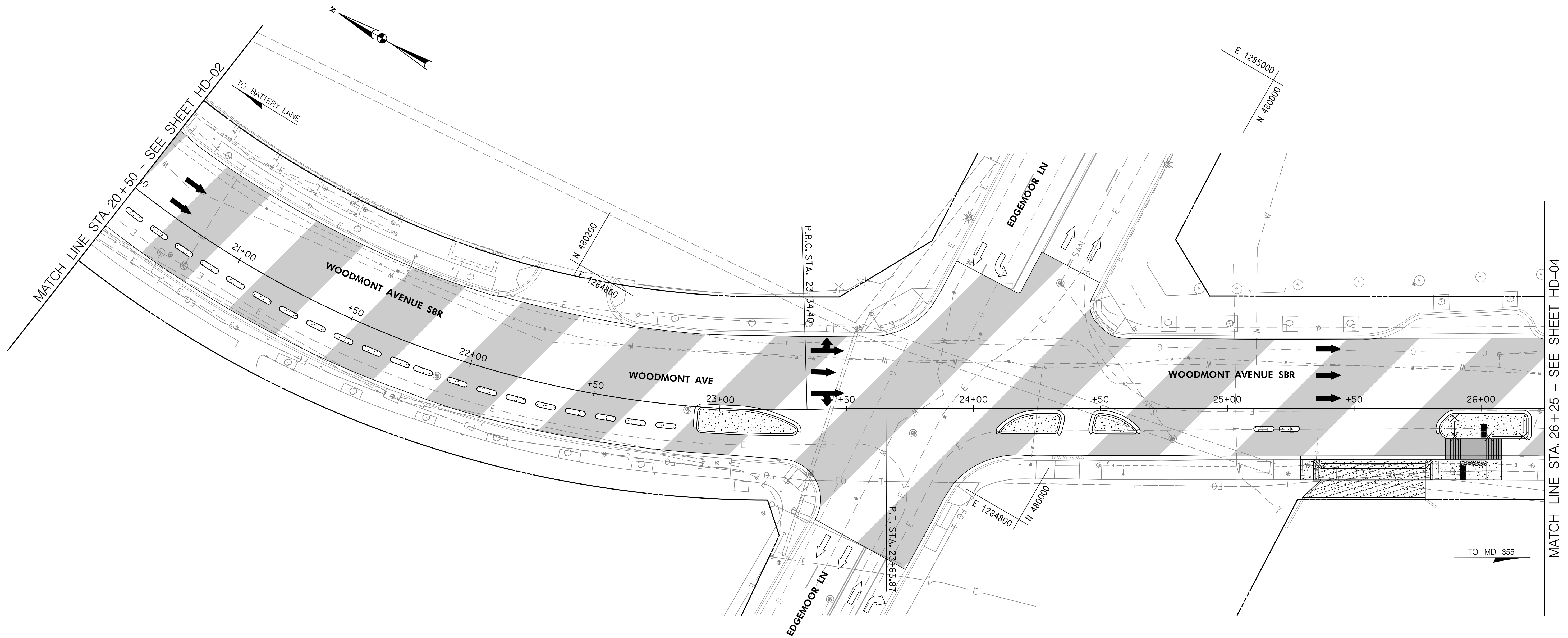

DATUM: NAD 8391 Horizontal
NAVD 88 Vertical

CONCEPT - NOT FOR CONSTRUCTION

ROADWAY LEGEND

- FULL DEPTH PAVEMENT
- MILLING EXISTING PAVEMENT 2" AND RESURFACE 2"
- PROPOSED BRICK SIDEWALK / DRIVEWAY
- PROPOSED 7-INCH CONCRETE DRIVEWAY
- PROPOSED 5-INCH CONCRETE SIDEWALK & MONOLITHIC MEDIAN
- REMOVAL OF EXISTING SIDEWALK
- DETECTABLE WARNING SURFACE

NO.	REVISION	BY	APP'D	DATE

DESIGNED BY: JG	DATE: JUNE 2023
DRAWN BY: JG	DATE: JUNE 2023
CHECKED BY: MCG	DATE: JUNE 2023
DRAWING NO.: HD-03	
MONTGOMERY COUNTY DEPARTMENT OF TRANSPORTATION GAITHERSBURG, MARYLAND	
SEE TITLE SHEET FOR SIGNATURE Chief, Transportation Planning and Design Section	
Approved: SEE TITLE SHEET FOR SIGNATURE Chief, Division of Transportation Engineering	

DEPARTMENT OF TRANSPORTATION
DIVISION OF TRANSPORTATION ENGINEERING
MONTGOMERY COUNTY, MARYLAND

ROADWAY PLAN

WOODMONT AVENUE CYCLE TRACK
NORFOLK AVENUE TO
WISCONSIN AVENUE (MD 355)

SCALE: 1"= 20'

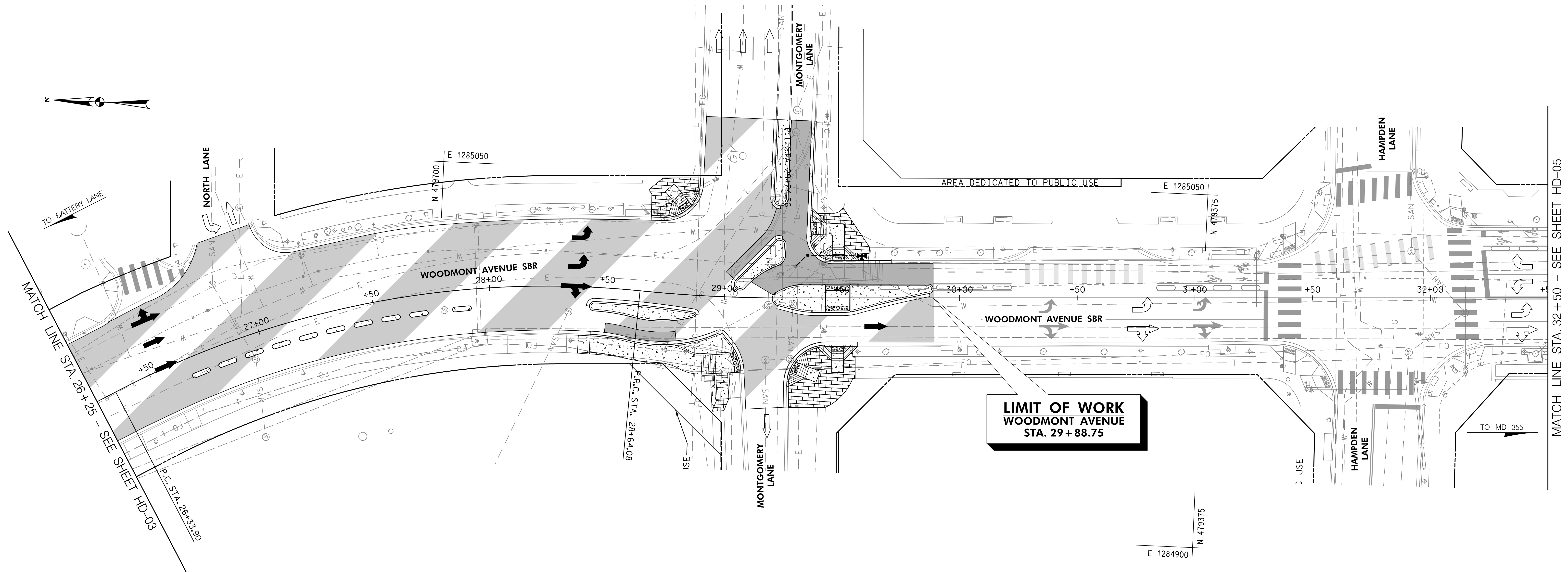

CONCEPT - NOT FOR CONSTRUCTION

ROADWAY LEGEND

- FULL DEPTH PAVEMENT
- MILLING EXISTING PAVEMENT 2" AND RESURFACE 2"
- PROPOSED BRICK SIDEWALK / DRIVEWAY
- PROPOSED 7-INCH CONCRETE DRIVEWAY
- PROPOSED 5-INCH CONCRETE SIDEWALK & MONOLITHIC MEDIAN
- REMOVAL OF EXISTING SIDEWALK
- DETECTABLE WARNING SURFACE

NO.	REVISION	BY	APP'D	DATE

DESIGNED BY: JG	DATE: JUNE 2023
DRAWN BY: JG	DATE: JUNE 2023
CHECKED BY: MCG	DATE: JUNE 2023
DRAWING NO.: HD-04	
MONTGOMERY COUNTY DEPARTMENT OF TRANSPORTATION GAITHERSBURG, MARYLAND	
SEE TITLE SHEET FOR SIGNATURE Chief, Transportation Planning and Design Section	
Approved: SEE TITLE SHEET FOR SIGNATURE Chief, Division of Transportation Engineering	

DEPARTMENT OF TRANSPORTATION
DIVISION OF TRANSPORTATION ENGINEERING
MONTGOMERY COUNTY, MARYLAND

ROADWAY PLAN

WOODMONT AVENUE CYCLE TRACK
NORFOLK AVENUE TO
WISCONSIN AVENUE (MD 355)
SCALE: 1"= 20'

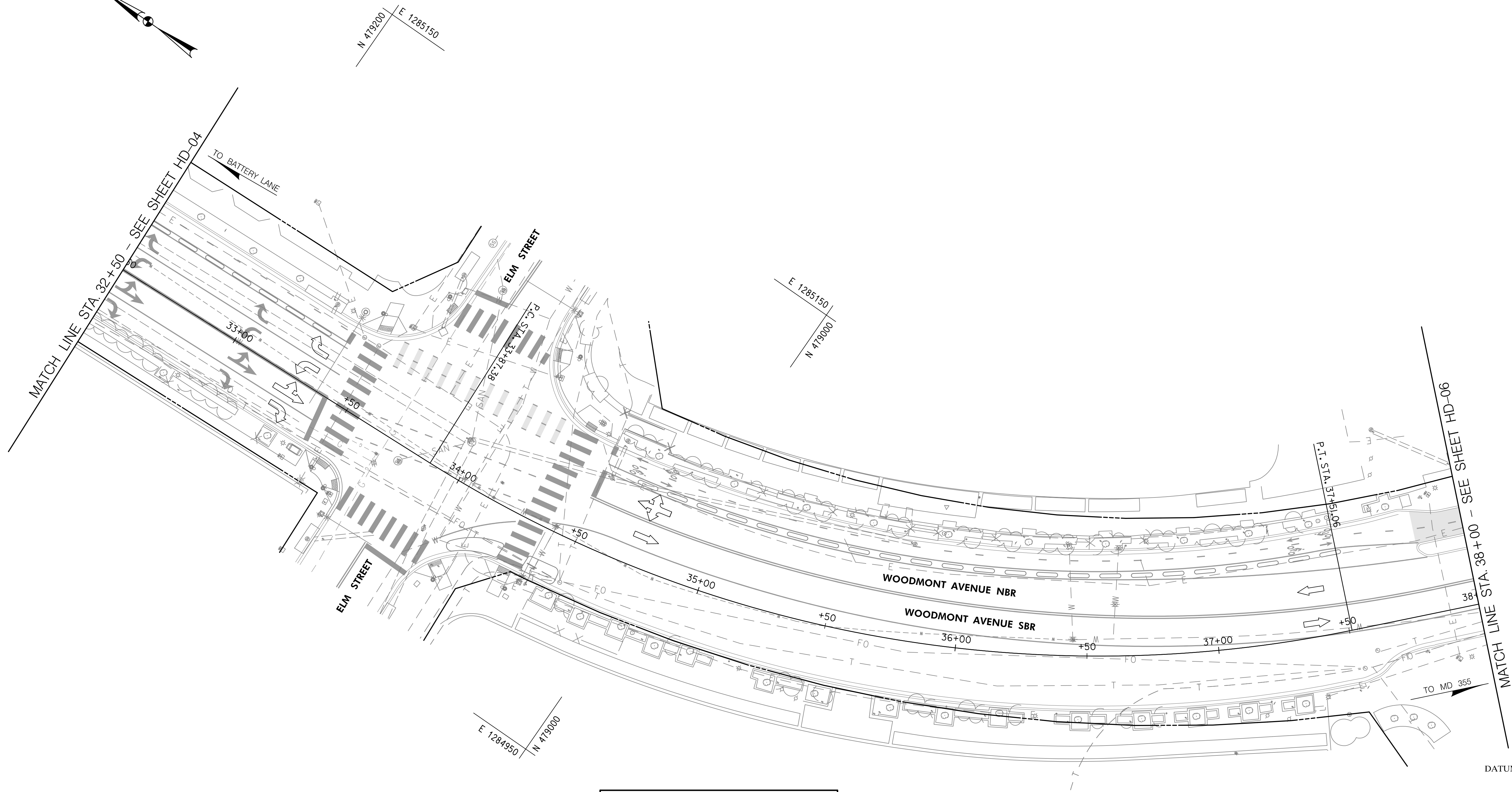
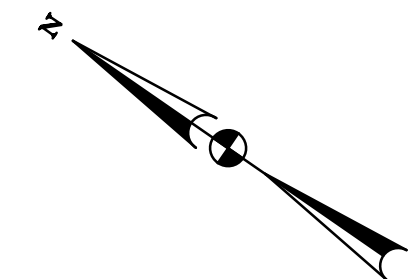

DATUM: NAD 83/91 Horizontal
NAVD 88 Vertical

CONCEPT – NOT FOR CONSTRUCTION



ROADWAY LEGEND	
	FULL DEPTH PAVEMENT
	MILLING EXISTING PAVEMENT 2" AND RESURFACE 2"
	PROPOSED BRICK SIDEWALK / DRIVEWAY
	PROPOSED 7-INCH CONCRETE DRIVEWAY
	PROPOSED 5-INCH CONCRETE SIDEWALK & MONOLITHIC MEDIAN
	REMOVAL OF EXISTING SIDEWALK
	DETECTABLE WARNING SURFACE

NO.	REVISION	BY	APP'D	DATE

DESIGNED BY: JG	DATE: JUNE 2023
DRAWN BY: JG	DATE: JUNE 2023
CHECKED BY: MCG	DATE: JUNE 2023
DRAWING NO.: HD-05	
MONTGOMERY COUNTY DEPARTMENT OF TRANSPORTATION GAITHERSBURG, MARYLAND	
Recommended for Approval: <u>SEE TITLE SHEET FOR SIGNATURE</u> Chief, Transportation Planning and Design Section	
Approved: <u>SEE TITLE SHEET FOR SIGNATURE</u> Chief, Division of Transportation Engineering	

DEPARTMENT OF TRANSPORTATION DIVISION OF TRANSPORTATION ENGINEERING MONTGOMERY COUNTY, MARYLAND	ROADWAY PLAN WOODMONT AVENUE CYCLE TRACK NORFOLK AVENUE TO WISCONSIN AVENUE (MD 355) SCALE: 1"= 20'
---	---

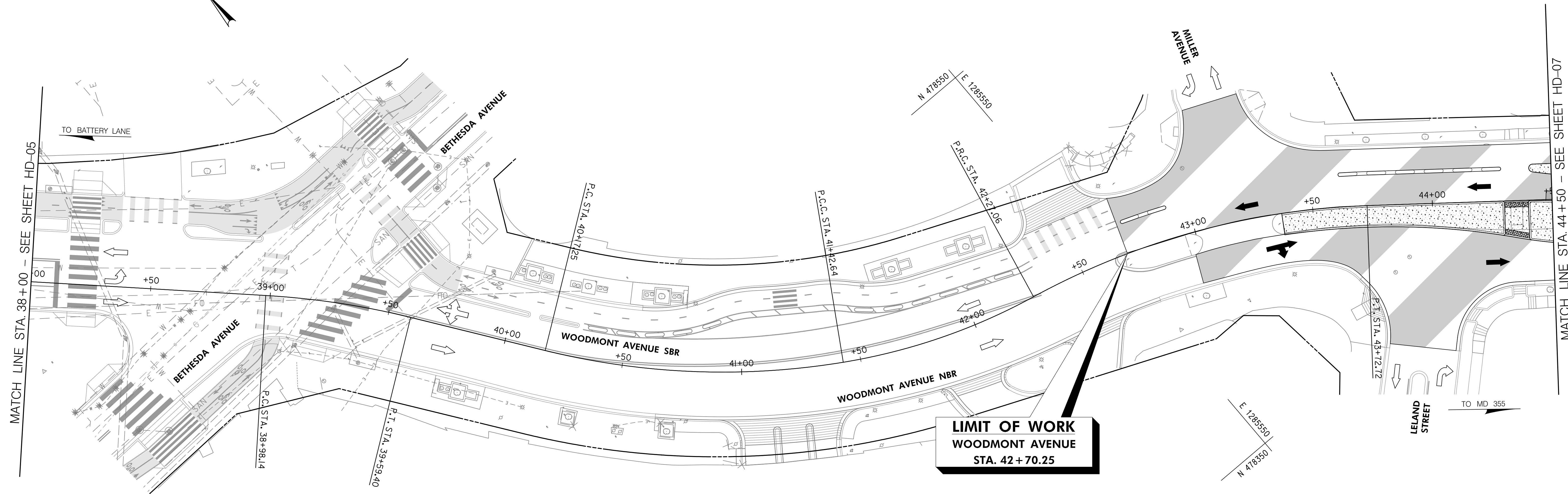

MATCH LINE STA. 38+00 - SEE SHEET HD-05

MATCH LINE STA. 44+50 - SEE SHEET HD-07

LIMIT OF WORK
WOODMONT AVENUE
STA. 42+70.25

CONCEPT - NOT FOR CONSTRUCTION

ROADWAY LEGEND

- FULL DEPTH PAVEMENT
- MILLING EXISTING PAVEMENT 2" AND RESURFACE 2"
- PROPOSED BRICK SIDEWALK / DRIVEWAY
- PROPOSED 7-INCH CONCRETE DRIVEWAY
- PROPOSED 5-INCH CONCRETE SIDEWALK & MONOLITHIC MEDIAN
- REMOVAL OF EXISTING SIDEWALK
- DETECTABLE WARNING SURFACE

NO.	REVISION	BY	APP'D	DATE

DESIGNED BY: JG	DATE: JUNE 2023
DRAWN BY: JG	DATE: JUNE 2023
CHECKED BY: MCG	DATE: JUNE 2023
DRAWING NO.: HD-06	
MONTGOMERY COUNTY DEPARTMENT OF TRANSPORTATION GAITHERSBURG, MARYLAND	
SEE TITLE SHEET FOR SIGNATURE Chief, Transportation Planning and Design Section	
Approved: SEE TITLE SHEET FOR SIGNATURE Chief, Division of Transportation Engineering	

DEPARTMENT OF TRANSPORTATION
DIVISION OF TRANSPORTATION ENGINEERING
MONTGOMERY COUNTY, MARYLAND

ROADWAY PLAN

WOODMONT AVENUE CYCLE TRACK
NORFOLK AVENUE TO
WISCONSIN AVENUE (MD 355)

SCALE: 1"= 20'

DATUM: NAD 8391 Horizontal
NAVD 88 Vertical

HD-06

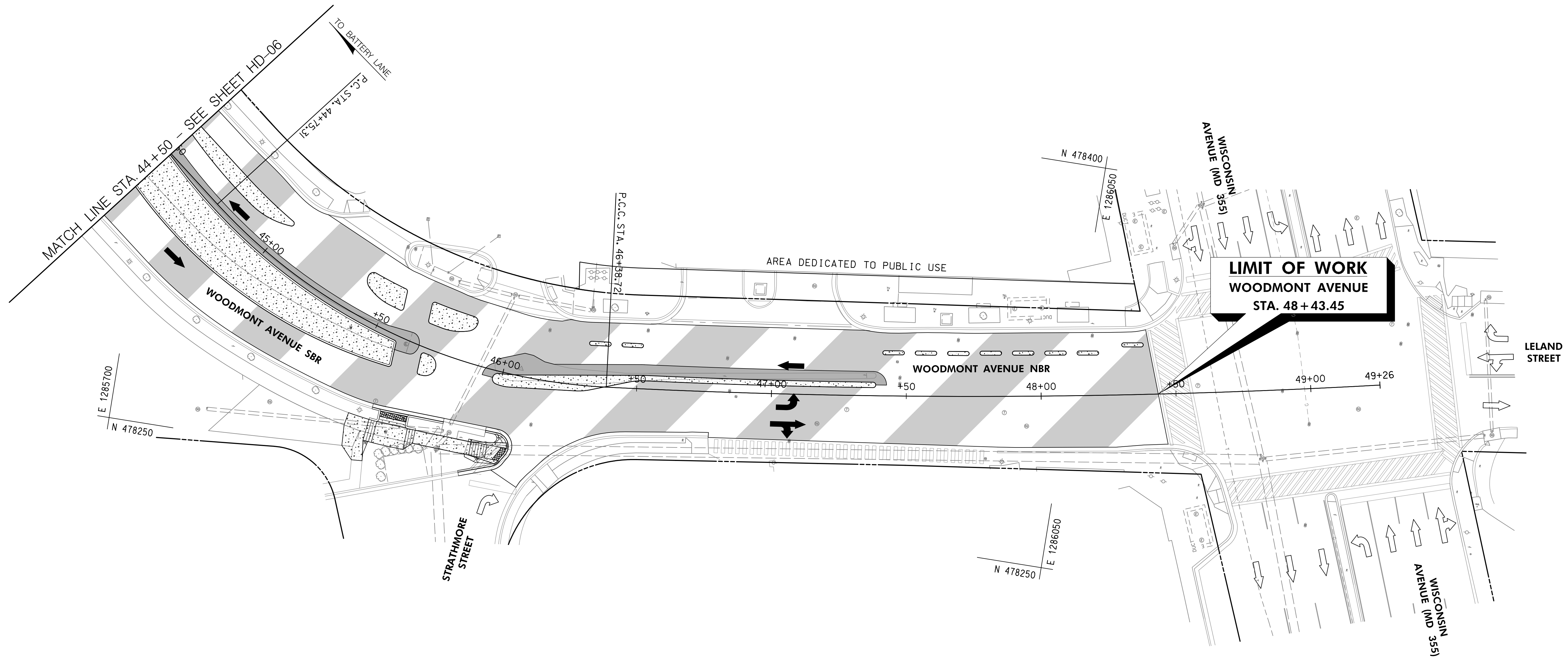

CONCEPT – NOT FOR CONSTRUCTION

ROADWAY LEGEND

- FULL DEPTH PAVEMENT
- MILLING EXISTING PAVEMENT 2" AND RESURFACE 2"
- PROPOSED BRICK SIDEWALK / DRIVEWAY
- PROPOSED 7-INCH CONCRETE DRIVEWAY
- PROPOSED 5-INCH CONCRETE SIDEWALK & MONOLITHIC MEDIAN
- REMOVAL OF EXISTING SIDEWALK
- DETECTABLE WARNING SURFACE

NO.	REVISION	BY	APP'D	DATE

DESIGNED BY: JG	DATE: JUNE 2023
DRAWN BY: JG	DATE: JUNE 2023
CHECKED BY: MCG	DATE: JUNE 2023
DRAWING NO.: HD-07	
MONTGOMERY COUNTY DEPARTMENT OF TRANSPORTATION GAITHERSBURG, MARYLAND	
SEE TITLE SHEET FOR SIGNATURE Chief, Transportation Planning and Design Section	
Approved: SEE TITLE SHEET FOR SIGNATURE Chief, Division of Transportation Engineering	

DEPARTMENT OF TRANSPORTATION
DIVISION OF TRANSPORTATION ENGINEERING
MONTGOMERY COUNTY, MARYLAND

ROADWAY PLAN

WOODMONT AVENUE CYCLE TRACK
NORFOLK AVENUE TO
WISCONSIN AVENUE (MD 355)

SCALE: 1"= 20'

HD-07

DATUM: NAD 8391 Horizontal
NAVD 88 Vertical



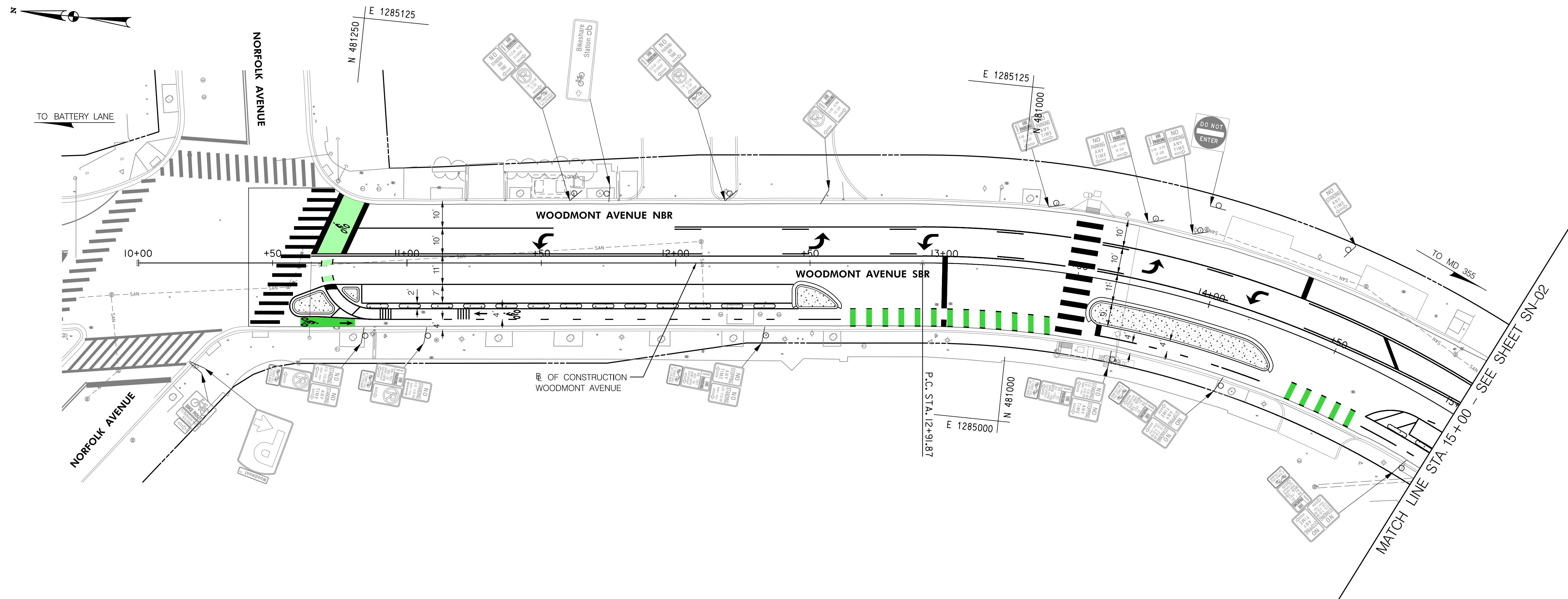

CONCEPT - NOT FOR CONSTRUCTION



SIGNING LEGEND	
SYMBOL	DESCRIPTION
	EXISTING GROUND MOUNTED SIGN AND SUPPORTS
	PROPOSED GROUND MOUNTED SIGN AND SUPPORTS
	PROPOSED WHITE TUBULAR FLEX POST
	EXISTING SIGN TO REMAIN
	EXISTING SIGN TO BE REMOVED
	PROPOSED SIGN TO BE INSTALLED
	CYCLEGRIP OR APPROVED EQUAL GREEN COLORED PAVEMENT
	PREMARK OR APPROVED EQUAL GREEN COLORED PAVEMENT

NO.	REVISION	BY	APP'D	DATE

DESIGNED BY: KMM	DATE: JUNE 2023
DRAWN BY: KMM	DATE: JUNE 2023
CHECKED BY: MCG	DATE: JUNE 2023
DRAWING NO.: SN-01	
Montgomery County, Maryland Traffic Engineering And Operations Section	
APPROVED	
FOR	SEE TITLE SHEET FOR SIGNATURE
BY	SEE TITLE SHEET FOR SIGNATURE
Date	

DEPARTMENT OF TRANSPORTATION DIVISION OF TRANSPORTATION ENGINEERING MONTGOMERY COUNTY, MARYLAND	SIGNING AND PAVEMENT MARKING PLAN WOODMONT AVENUE CYCLE TRACK NORFOLK AVENUE TO WISCONSIN AVENUE (MD 355) SCALE: 1"= 20'
---	---

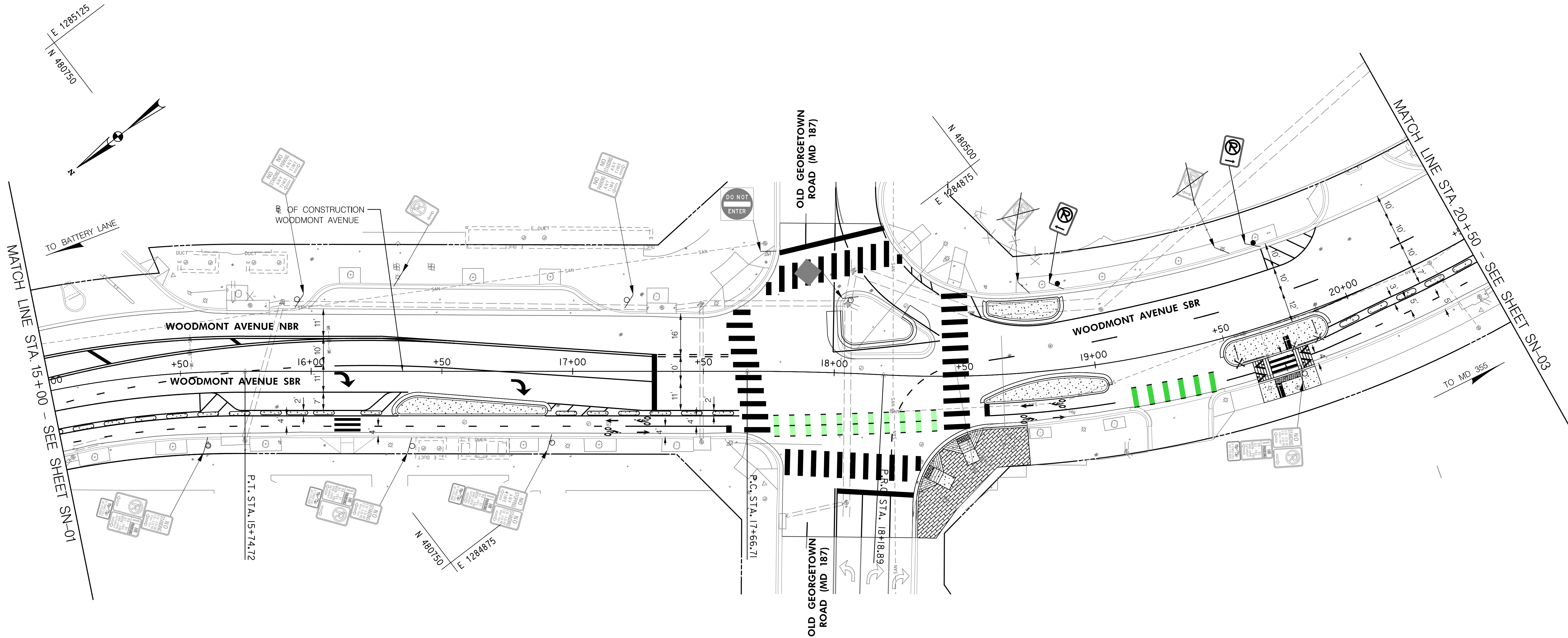

CONCEPT – NOT FOR CONSTRUCTION

SIGNING LEGEND	
SYMBOL	DESCRIPTION
	EXISTING GROUND MOUNTED SIGN AND SUPPORTS
	PROPOSED GROUND MOUNTED SIGN AND SUPPORTS
	PROPOSED WHITE TUBULAR FLEX POST
	EXISTING SIGN TO REMAIN
	EXISTING SIGN TO BE REMOVED
	PROPOSED SIGN TO BE INSTALLED
	CYCLEGRIP OR APPROVED EQUAL GREEN COLORED PAVEMENT
	PREMARK OR APPROVED EQUAL GREEN COLORED PAVEMENT

NO.	REVISION	BY	APP'D	DATE

DESIGNED BY: KMM	DATE: JUNE 2023
DRAWN BY: KMM	DATE: JUNE 2023
CHECKED BY: MCG	DATE: JUNE 2023
DRAWING NO.: SN-02	
Montgomery County, Maryland Traffic Engineering And Operations Section	
APPROVED	
FOR	SEE TITLE SHEET FOR SIGNATURE
BY	SEE TITLE SHEET FOR SIGNATURE
Date	

DEPARTMENT OF TRANSPORTATION DIVISION OF TRANSPORTATION ENGINEERING MONTGOMERY COUNTY, MARYLAND
SIGNING AND PAVEMENT MARKING PLAN
WOODMONT AVENUE CYCLE TRACK NORFOLK AVENUE TO WISCONSIN AVENUE (MD 355)
SCALE: 1"= 20'

SN-02

BY: misnerkm



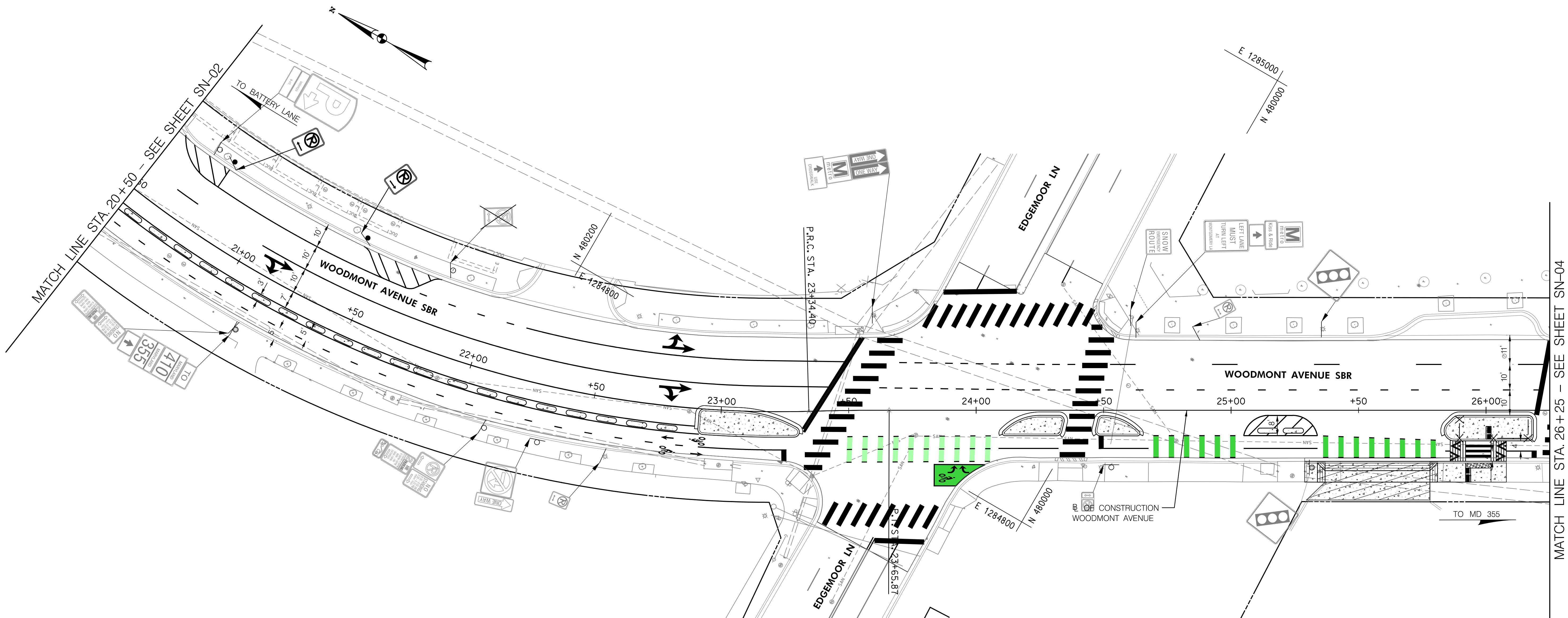

CONCEPT - NOT FOR CONSTRUCTION

SIGNING LEGEND	
SYMBOL	DESCRIPTION
	EXISTING GROUND MOUNTED SIGN AND SUPPORTS
	PROPOSED GROUND MOUNTED SIGN AND SUPPORTS
	PROPOSED WHITE TUBULAR FLEX POST
	EXISTING SIGN TO REMAIN
	EXISTING SIGN TO BE REMOVED
	PROPOSED SIGN TO BE INSTALLED
	CYCLEGRIP OR APPROVED EQUAL GREEN COLORED PAVEMENT
	PREMARK OR APPROVED EQUAL GREEN COLORED PAVEMENT

NO.	REVISION	BY	APP'D	DATE

DESIGNED BY: KMM	DATE: JUNE 2023
DRAWN BY: KMM	DATE: JUNE 2023
CHECKED BY: MCG	DATE: JUNE 2023
DRAWING NO.: SN-03	
Montgomery County, Maryland Traffic Engineering And Operations Section	
APPROVED	
FOR	SEE TITLE SHEET FOR SIGNATURE
BY	SEE TITLE SHEET FOR SIGNATURE
Date	

DEPARTMENT OF TRANSPORTATION DIVISION OF TRANSPORTATION ENGINEERING MONTGOMERY COUNTY, MARYLAND
SIGNING AND PAVEMENT MARKING PLAN
WOODMONT AVENUE CYCLE TRACK NORFOLK AVENUE TO WISCONSIN AVENUE (MD 355)
SCALE: 1"= 20'

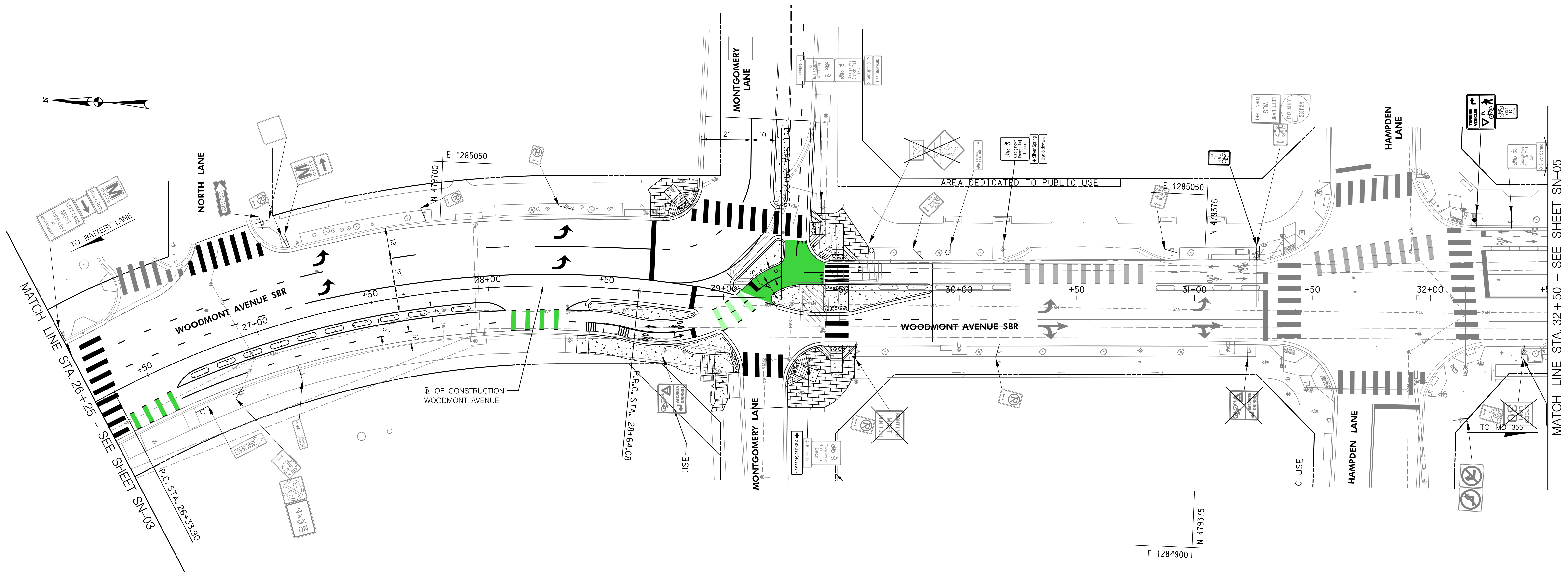

CONCEPT – NOT FOR CONSTRUCTION



BY: misnerkm

SIGNING LEGEND	
SYMBOL	DESCRIPTION
	EXISTING GROUND MOUNTED SIGN AND SUPPORTS
	PROPOSED GROUND MOUNTED SIGN AND SUPPORTS
	PROPOSED WHITE TUBULAR FLEX POST
	EXISTING SIGN TO REMAIN
	EXISTING SIGN TO BE REMOVED
	PROPOSED SIGN TO BE INSTALLED
	CYCLEGRIP OR APPROVED EQUAL GREEN COLORED PAVEMENT
	PREMARK OR APPROVED EQUAL GREEN COLORED PAVEMENT

NO.	REVISION	BY	APP'D	DATE

DESIGNED BY: KMM	DATE: JUNE 2023
DRAWN BY: KMM	DATE: JUNE 2023
CHECKED BY: MCG	DATE: JUNE 2023
DRAWING NO.: SN-04	
Montgomery County, Maryland Traffic Engineering And Operations Section	
APPROVED	
FOR	SEE TITLE SHEET FOR SIGNATURE
BY	SEE TITLE SHEET FOR SIGNATURE
	Date

DEPARTMENT OF TRANSPORTATION DIVISION OF TRANSPORTATION ENGINEERING MONTGOMERY COUNTY, MARYLAND	SIGNING AND PAVEMENT MARKING PLAN WOODMONT AVENUE CYCLE TRACK NORFOLK AVENUE TO WISCONSIN AVENUE (MD 355) SCALE: 1"= 20'
---	---

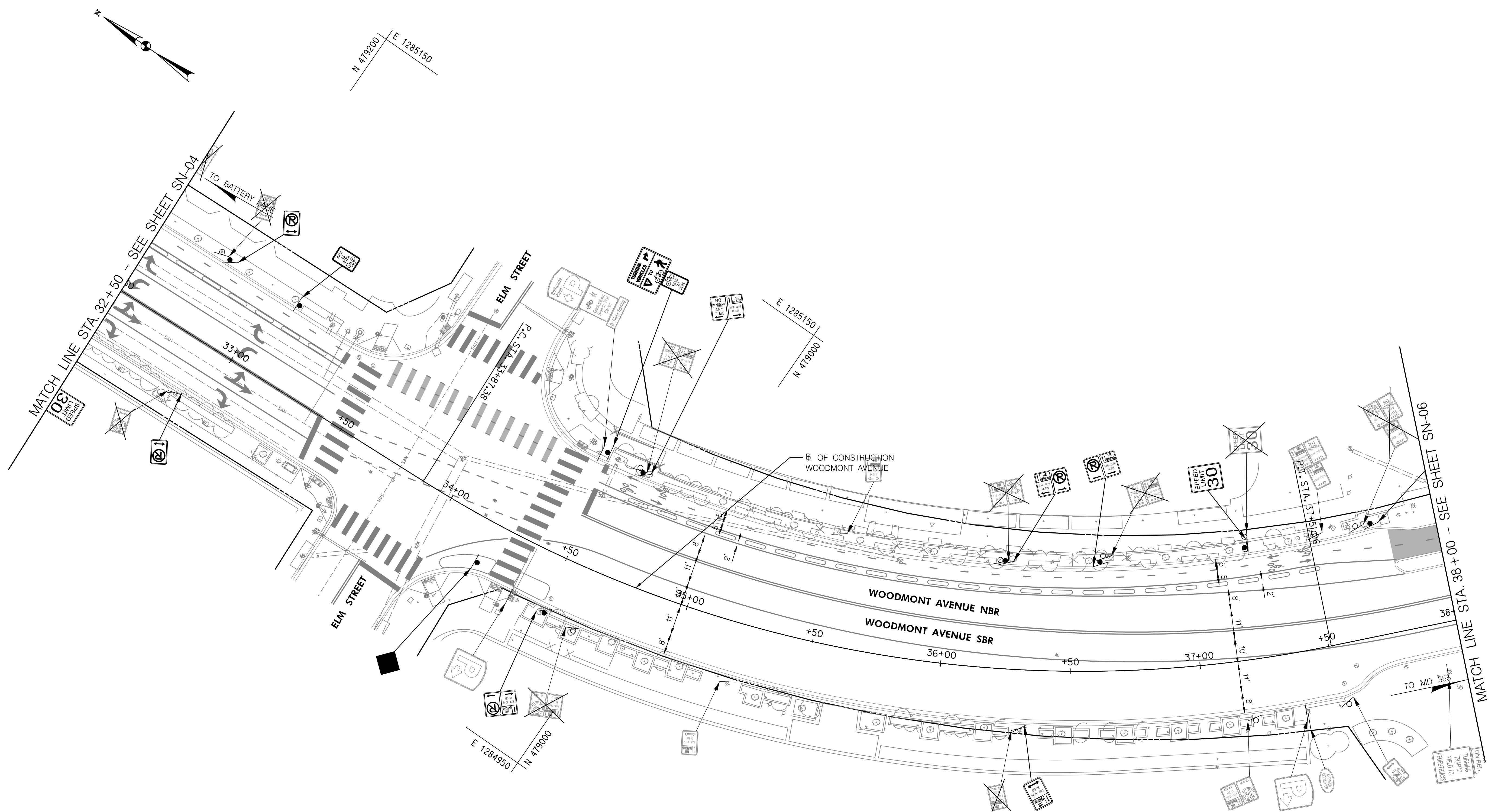

CONCEPT – NOT FOR CONSTRUCTION



SIGNING LEGEND	
SYMBOL	DESCRIPTION
	EXISTING GROUND MOUNTED SIGN AND SUPPORTS
	PROPOSED GROUND MOUNTED SIGN AND SUPPORTS
	PROPOSED WHITE TUBULAR FLEX POST
	EXISTING SIGN TO REMAIN
	EXISTING SIGN TO BE REMOVED
	PROPOSED SIGN TO BE INSTALLED
	CYCLEGRIP OR APPROVED EQUAL GREEN COLORED PAVEMENT
	PREMARK OR APPROVED EQUAL GREEN COLORED PAVEMENT

NO.	REVISION	BY	APP'D	DATE

DESIGNED BY: KMM	DATE: JUNE 2023
DRAWN BY: KMM	DATE: JUNE 2023
CHECKED BY: MCG	DATE: JUNE 2023
DRAWING NO.: SN-05	
Montgomery County, Maryland Traffic Engineering And Operations Section	
APPROVED	
FOR	SEE TITLE SHEET FOR SIGNATURE
BY	SEE TITLE SHEET FOR SIGNATURE
Date	

DEPARTMENT OF TRANSPORTATION DIVISION OF TRANSPORTATION ENGINEERING MONTGOMERY COUNTY, MARYLAND
SIGNING AND PAVEMENT MARKING PLAN
WOODMONT AVENUE CYCLE TRACK NORFOLK AVENUE TO WISCONSIN AVENUE (MD 355)
SCALE: 1"= 20'

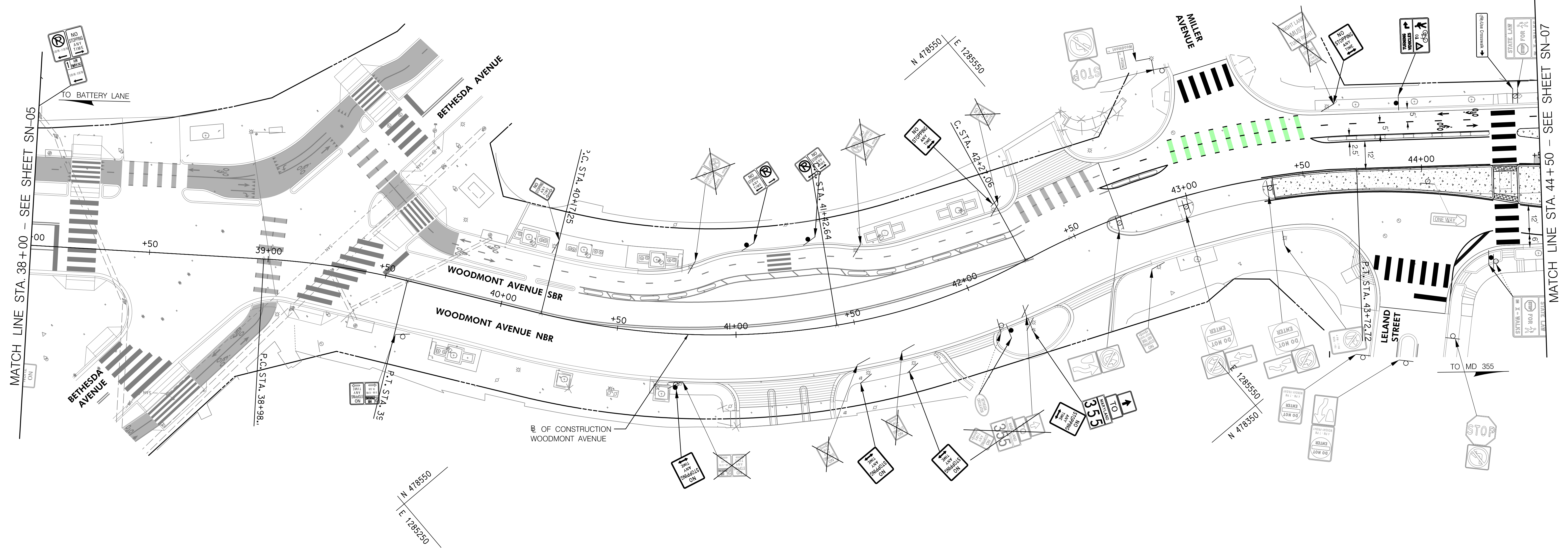

CONCEPT - NOT FOR CONSTRUCTION



BY: misnerkm

SIGNING LEGEND	
SYMBOL	DESCRIPTION
	EXISTING GROUND MOUNTED SIGN AND SUPPORTS
	PROPOSED GROUND MOUNTED SIGN AND SUPPORTS
	PROPOSED WHITE TUBULAR FLEX POST
	EXISTING SIGN TO REMAIN
	EXISTING SIGN TO BE REMOVED
	PROPOSED SIGN TO BE INSTALLED
	CYCLEGRIP OR APPROVED EQUAL GREEN COLORED PAVEMENT
	PREMARK OR APPROVED EQUAL GREEN COLORED PAVEMENT

NO.	REVISION	BY	APP'D	DATE

DESIGNED BY: KMM	DATE: JUNE 2023
DRAWN BY: KMM	DATE: JUNE 2023
CHECKED BY: MCG	DATE: JUNE 2023
DRAWING NO.: SN-06	
Montgomery County, Maryland Traffic Engineering And Operations Section	
APPROVED	
FOR	SEE TITLE SHEET FOR SIGNATURE
BY	SEE TITLE SHEET FOR SIGNATURE
Date	

DEPARTMENT OF TRANSPORTATION DIVISION OF TRANSPORTATION ENGINEERING MONTGOMERY COUNTY, MARYLAND
SIGNING AND PAVEMENT MARKING PLAN
WOODMONT AVENUE CYCLE TRACK NORFOLK AVENUE TO WISCONSIN AVENUE (MD 355)
SCALE: 1"= 20'

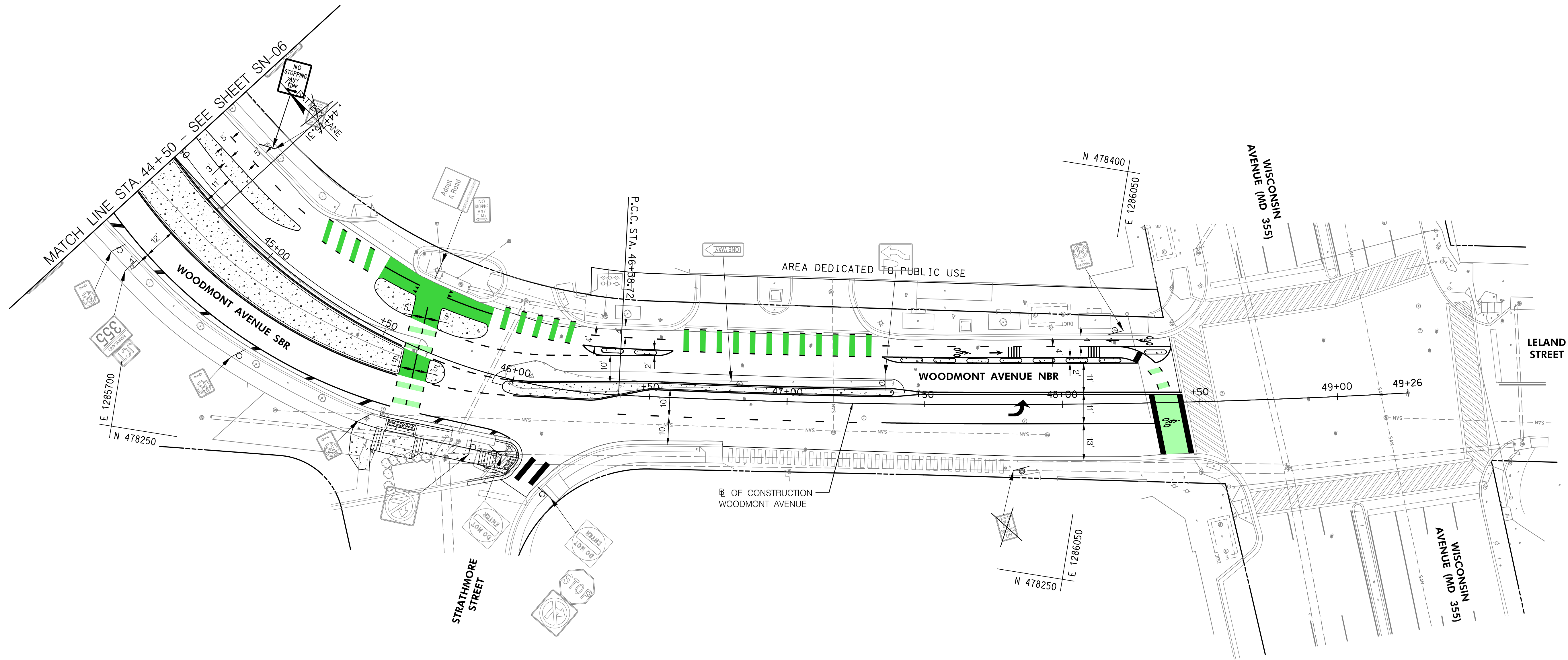

CONCEPT - NOT FOR CONSTRUCTION

SIGNING LEGEND	
SYMBOL	DESCRIPTION
	EXISTING GROUND MOUNTED SIGN AND SUPPORTS
	PROPOSED GROUND MOUNTED SIGN AND SUPPORTS
	PROPOSED WHITE TUBULAR FLEX POST
	EXISTING SIGN TO REMAIN
	EXISTING SIGN TO BE REMOVED
	PROPOSED SIGN TO BE INSTALLED
	CYCLEGRIP OR APPROVED EQUAL GREEN COLORED PAVEMENT
	PREMARK OR APPROVED EQUAL GREEN COLORED PAVEMENT

NO.	REVISION	BY	APP'D	DATE

DESIGNED BY: KMM	DATE: JUNE 2023
DRAWN BY: KMM	DATE: JUNE 2023
CHECKED BY: MCG	DATE: JUNE 2023
DRAWING NO.: SN-07	
Montgomery County, Maryland Traffic Engineering And Operations Section	
APPROVED	
FOR	SEE TITLE SHEET FOR SIGNATURE
BY	SEE TITLE SHEET FOR SIGNATURE
Date	

DEPARTMENT OF TRANSPORTATION DIVISION OF TRANSPORTATION ENGINEERING MONTGOMERY COUNTY, MARYLAND	SIGNING AND PAVEMENT MARKING PLAN WOODMONT AVENUE CYCLE TRACK NORFOLK AVENUE TO WISCONSIN AVENUE (MD 355) SCALE: 1"= 20'
---	---

SN-07

