

# PUBLIC MEETING

APRIL 26, 2023

## GOOD HOPE ROAD SHARED USE PATH EXTENSION



# Using Zoom

- Please note **this meeting is being recorded.**
- Everyone is on mute. You cannot unmute yourself. We can unmute you during the Q&A and comment period.
- Your video camera is off by default. To reduce the bandwidth of the meeting, we request that you please do not turn your camera on.
- If you have a question during the presentation, send it via **chat**. Select **Lori Main** as the recipient.

# Outline

- Project Overview
- Proposed Improvements
- Schedule
- Cost Estimate
- Contact Information
- Q&A





# Project Overview

## Good Hope Road - Rainbow Drive to Spencerville Local Park

- Rainbow Drive to the Entrance at Spencerville Local Park
- Upper Paint Branch Special Protection Area
- MDOT Kim Lamphier Bikeways Network Program Bikeway Grant
  - Awarded \$128K in October 2022

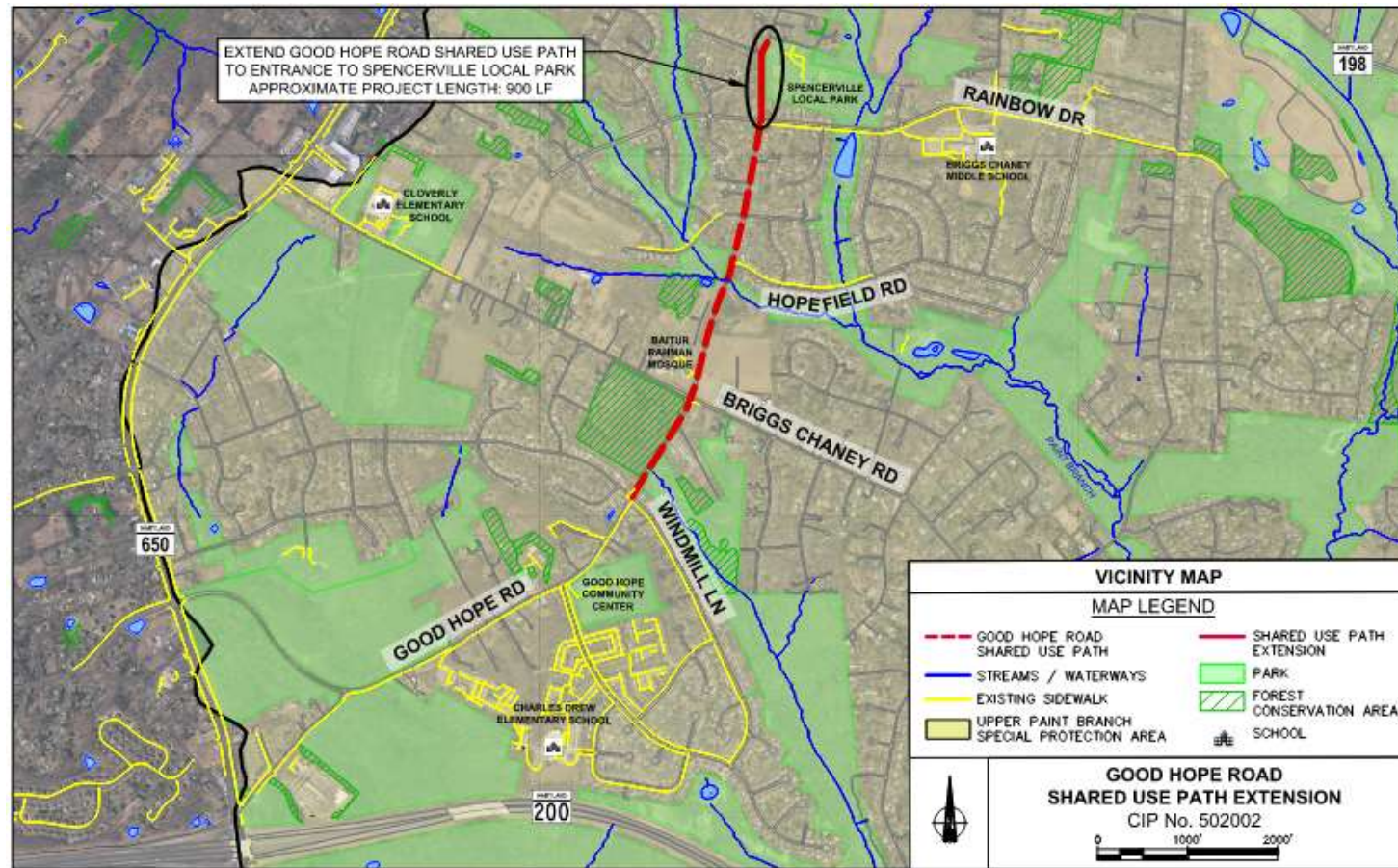

## Shared Use Path

- Along northbound (right) side of Good Hope Road
- 5' Grass Buffer and 8' Path
- Decorative Pedestrian Lighting

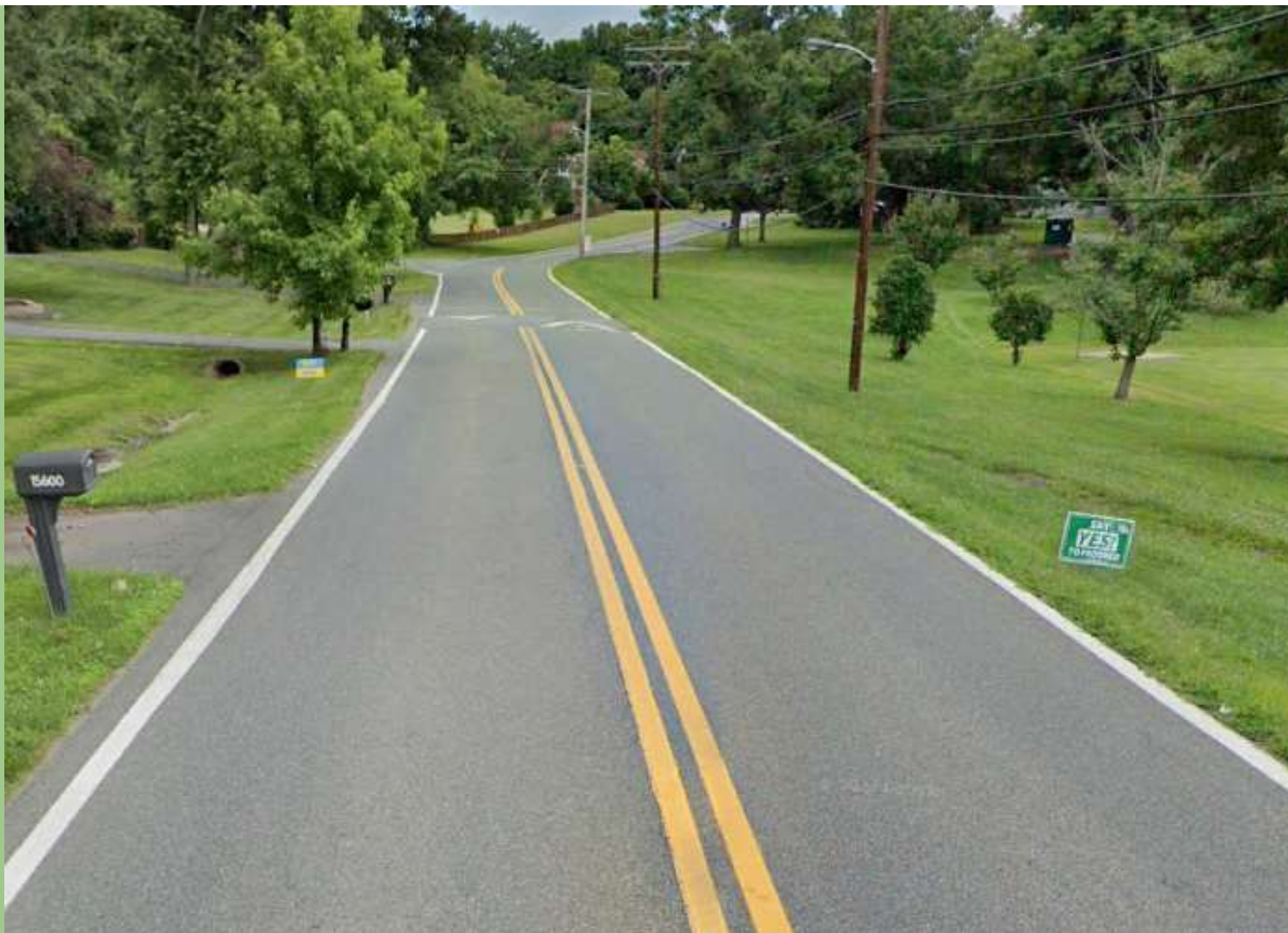



# Shared Use Path

- 8' Wide Path
- 5' Grass Buffer
- Decorative Pedestrian Lighting

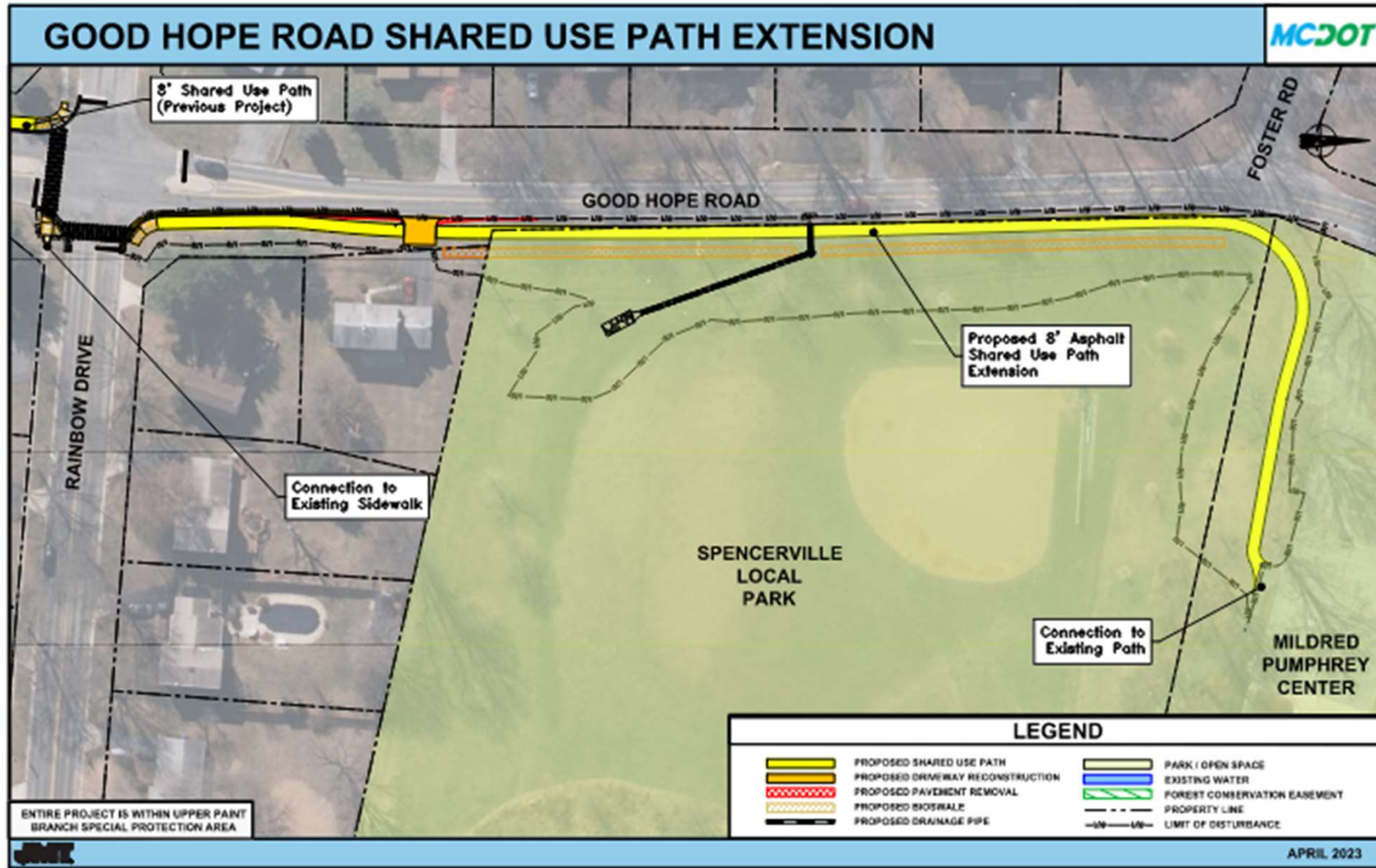

# Shared Use Path

- 8' Wide Path
- 5' Grass Buffer
- Decorative Pedestrian Lighting

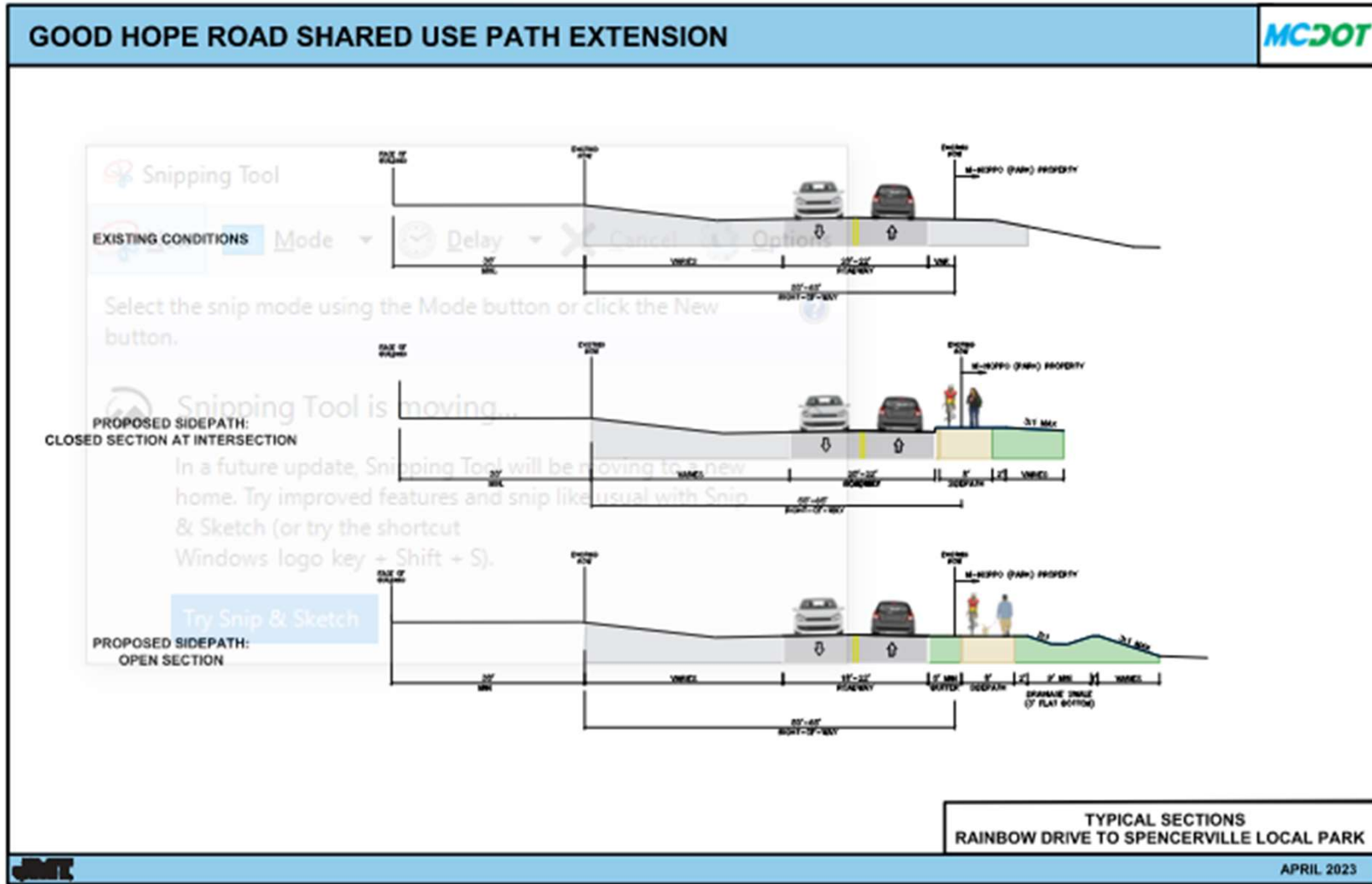

# Good Hope Road Shared Use Path Extension

## Project Timeline

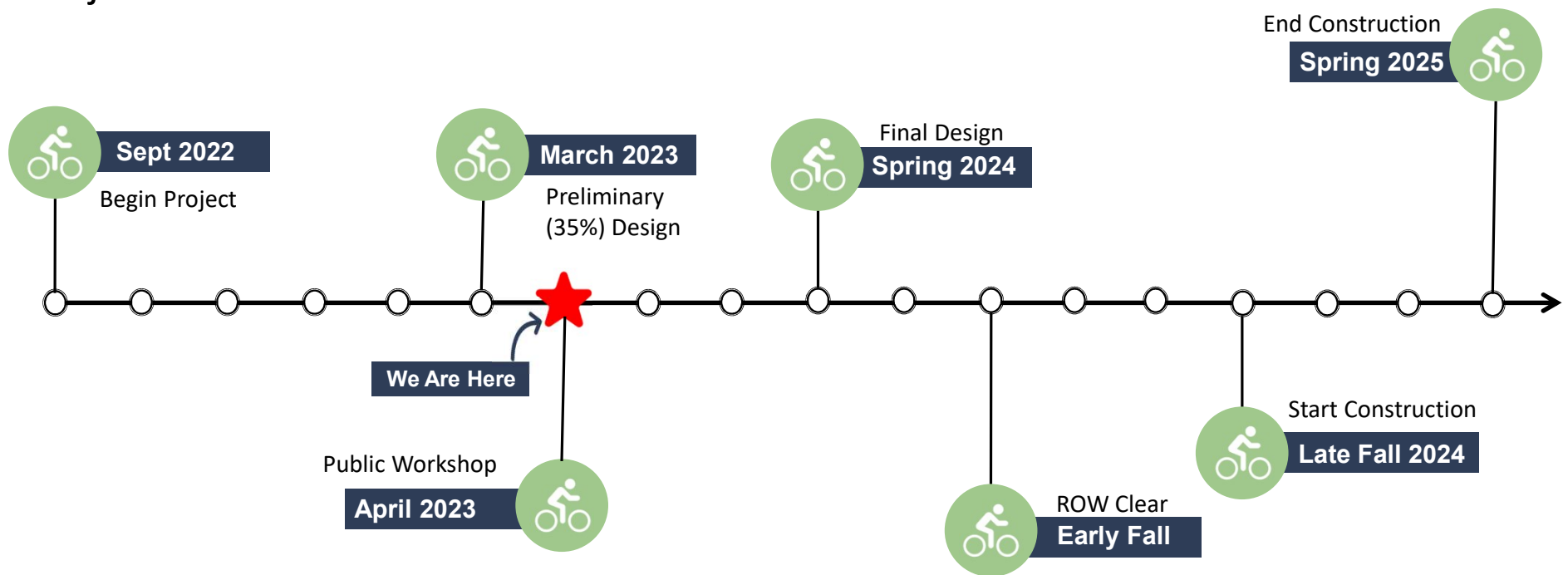



# Good Hope Road Shared Use Path Extension

## Project Cost Estimate

Planning, Design and Supervision	\$200K
Land	\$100K
Site Improvements and Utilities	\$ 40K
Construction	\$500K
<b>Total Project Estimate</b>	<b>\$840K</b>

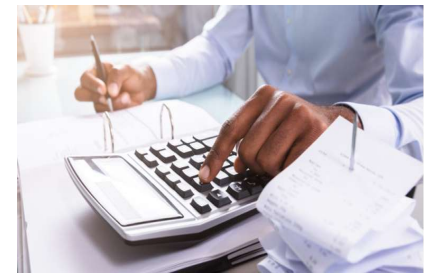

# Good Hope Road Shared Use Path Extension

## Contact



Rebecca Park, PE – Project Manager



240-777-7263



Rebecca.Park@montgomerycountymd.gov



<https://www.montgomerycountymd.gov/dot-dte/projects/GoodHopeRd/index.html>





**Questions or Comments?**

