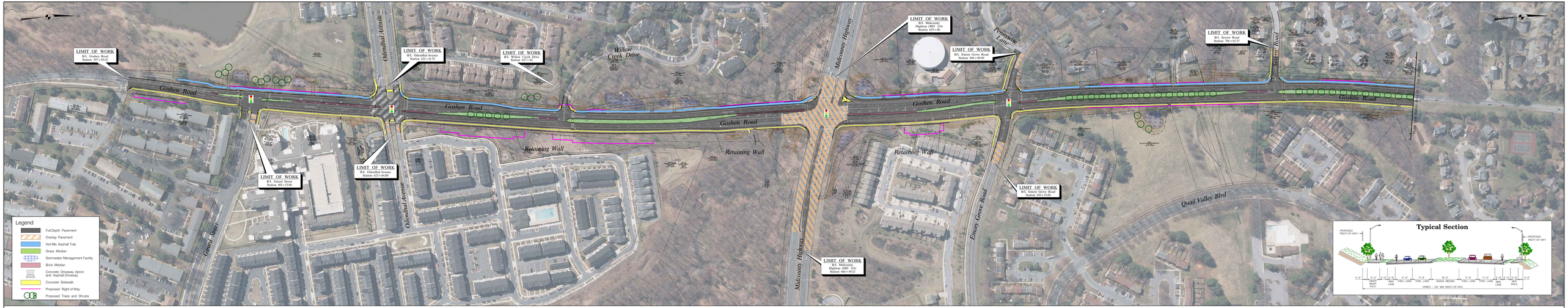

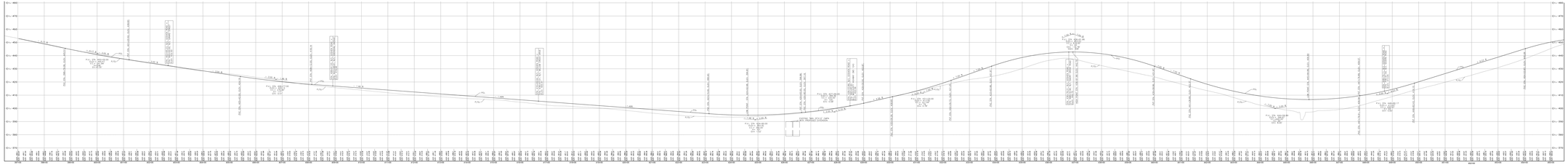

Montgomery County Department of Transportation

Goshen Road Improvements

South of Girard Street to North of Warfield Road

Figure	PS-1
Date	February 2016

PREPARED BY URS HUNT VALLEY, MARYLAND