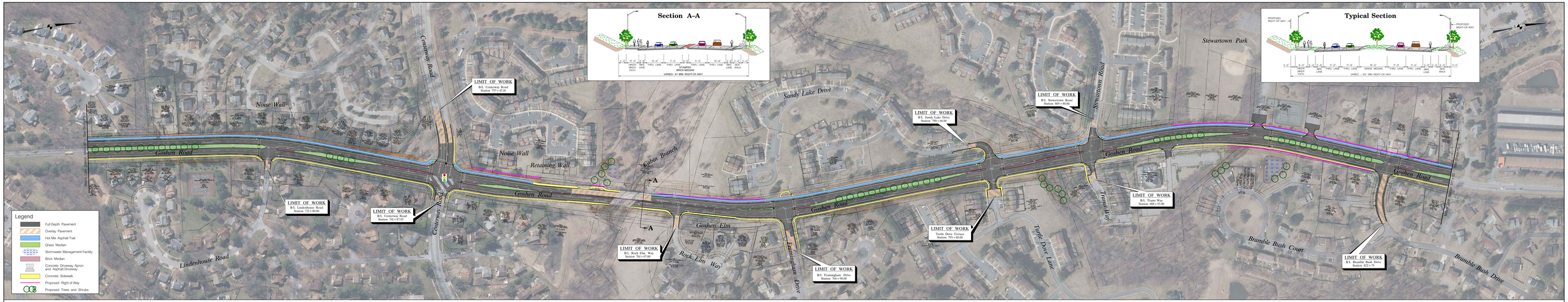

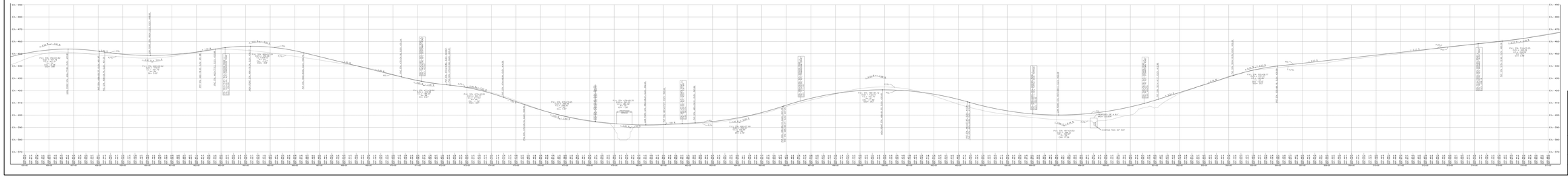

Montgomery County
Department of Transportation

Goshen Road Improvements
South of Girard Street to North of Warfield Road

Figure PS-2

Date February 2016

HORIZ. 1" = 40' VERT. 1" = 4'

PREPARED BY URS
HUNT VALLEY, MARYLAND