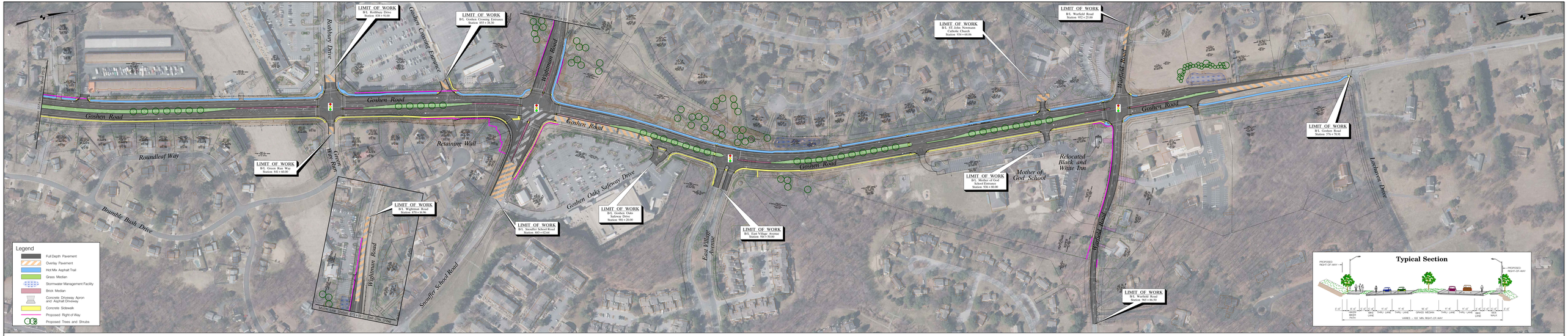

Montgomery County Department of Transportation

Goshen Road Improvements
South of Girard Street to North of Warfield Road

Figure	PS-3
Date	February 2016

PREPARED BY URS
HUNT VALLEY, MARYLAND