



**MD 355 Bus Rapid Transit
Corridor Planning Study
Community Effects Technical Report**

June 11, 2019

Table of Contents

1	Introduction	1
1.1	MD 355 BRT Project Purpose and Need	1
2	Alternatives	1
2.2	Alignment Segments	7
3	Social Characteristics	9
3.1	Demographics	9
3.2	Environmental Justice (EJ)	12
4	Community Facilities and Services	15
4.1	Educational Facilities and Libraries within the Study Area	15
4.2	Health Care Facilities	16
4.3	Religious Facilities	19
4.4	Emergency Services and Law Enforcement	19
4.5	Publicly Owned Public Parks and Recreational Facilities	21
4.6	Other	24
4.7	Public Transportation	24
5	Land Use and Master Plans	25
5.1	Existing Land Use	25
5.2	Master Plans	28
6	Impact Assessment	31
6.1	Transit Operations	31
6.2	Traffic and Circulation	33
6.3	Parking and Indirect Property Impacts	33
6.4	Community Facilities and Services	34

List of Tables

Table 2-1: Alternative Alignment Segments	7
Table 3-1: Reference Geography Characteristics for EJ Analysis	12
Table 4-1: Educational Facilities.....	15
Table 4-2: Health Care Facilities.....	16
Table 4-3: Religious Facilities	19
Table 4-4: Emergency Services and Law Enforcement	19
Table 4-5: Publicly Owned Parks and Recreational Facilities.....	21
Table 4-6: Publicly Owned Recreation Centers.....	22
Table 4-7: Cemeteries	24
Table 5-1: 2010 Study Area Land Use	25
Table 5-2: Mode Share Changes for Trips Originating in Corridor, Trips Destined for Corridor and Trips Originating in All of Montgomery County (2040)	32
Table 6-1: Acres of Surface Parking within the LOD	34

List of Figures

Figure 2-1: TSM Alternative	3
Figure 2-2: Alternative A	4
Figure 2-3: Alternative B	5
Figure 2-4: Alternative C	6
Figure 2-5: Alternative Alignment Segments	8
Figure 3-1: Census Block Groups.....	10
Figure 3-2: EJ Characteristics	14
Figure 4-1: Public Schools	17
Figure 4-2: Health Care Facilities	18
Figure 4-3: Emergency Services and Law Enforcement	20
Figure 4-4: Public Parks and Recreational Centers	23
Figure 5-1: Land Use	27
Figure 6-1: Total Daily Transit Boardings by Alternative, By Mode (2040).....	31

Appendices

Appendix A: Data Tables

1 Introduction

The Montgomery County Department of Transportation (MCDOT) is preparing a *Corridor Summary Report* for the MD 355 Bus Rapid Transit (BRT) Planning Study located in Montgomery County, Maryland. The project is evaluating preliminary concepts for providing enhanced premium transit service along MD 355 from Bethesda to Clarksburg.

Phase 2 of the MD 355 BRT Study builds upon work completed in Phase 1, which developed Conceptual Alternatives that were evaluated to determine which should move forward for more detailed analysis. These alternatives have been refined and analyzed in further detail in Phase 2. The purpose of this *Community Effects Technical Report* is to describe the existing social and economic characteristics within the corridor and identify potential impacts associated with the implementation of the project. It also provides an overview of existing land use as well as future land use policies and growth management strategies within the MD 355 project study area. Resources included in this analysis are listed below:

- Demographics
- Environmental Justice
- Community Facilities and Services
- Health Care Facilities
- Religious Facilities
- Emergency Services and Law Enforcement
- Publicly Owned Parks and Recreational Facilities
- Cemeteries
- Public Transportation
- Land Use
- Master Plans

1.1 MD 355 BRT Project Purpose and Need

The purpose of the MD 355 BRT Planning Study is to provide a new transit service with higher speed and frequency along MD 355 between Bethesda and Clarksburg. The purpose and need statement has been consolidated into four distinct goals to guide the development of alternatives and as a framework for comparing alternatives:

- Goal 1.* Provide an appealing, functional, and high-quality transit service
- Goal 2.* Improve mobility opportunities, accessibility, and transportation choices
- Goal 3.* Support planned development
- Goal 4.* Support sustainable and cost-effective transportation solutions

2 Alternatives

Five alternatives, including the No-Build Alternative, are being evaluated as part of Phase 2 of the MD 355 BRT Planning Study and will be summarized in the *Corridor Summary Report*. The four Build Alternatives are shown in **Figures 2-2 through 2-5**.

This *Community Effects Assessment* prepared in support of the *Corridor Summary Report* assesses existing conditions and the changes in the community and socioeconomic characteristics of the MD 355 corridor and potential effects associated with each alternative.

2.1.1 No-Build Alternative

The No-Build Alternative would include no additional infrastructure improvements other than those already planned and programmed, including the Ride on extRa service launched in October 2017 from the Medical Center Metro Station to Lakeforest Transit Center. This service includes Transit Signal Priority (TSP) at key locations along the route.

2.1.2 Transportation System Management (TSM) Alternative

The TSM Alternative would consist of enhanced bus service operating in mixed traffic using existing lanes from the Bethesda Metrorail Station to Clarksburg along MD 355 and along Clarksburg Road to the Clarksburg BRT terminus.

This Alternative would extend the Ride On extRa service south from the Medical Center Metro Station to Bethesda and north from Lakeforest Transit Center to Clarksburg and would include additional TSP and stops along the route. The service would also transition from a peak period-only service to an all-day span of service.

2.1.3 Alternative A

Alternative A would incorporate elements of the TSM Alternative plus additional elements to create a BRT service with limited infrastructure improvements. Alternative A would consist of BRT service, operating in mixed traffic using existing lanes from the Bethesda Metrorail Station to Clarksburg along MD 355. In Segment 7, the BRT would travel along Middlebrook Road to Observation Drive, Goldenrod Lane, Germantown Road, then back to Observation Drive to Ridge Road, and across MD 355 to Snowden Farm Parkway to Stringtown Road to the BRT Terminus at Clarksburg.

Alternative A would include additional TSP along with queue jumps at key locations along the route. It would also include off-board fare collection, all-door boarding, level boarding, articulated buses, and Flash branding.

2.1.4 Alternative B

Alternative B would generally operate in dedicated median lanes where feasible and in mixed traffic in Segments 1 and 7. In Segment 7, the BRT would travel along Middlebrook Road to Observation Drive, including the unbuilt portion, to Stringtown Road to the BRT Terminus at Clarksburg.

Alternative B would include additional TSP at key locations along the route, off-board fare collection, all-door boarding, level boarding, articulated buses, and Flash branding.

Figure 2-1: TSM Alternative

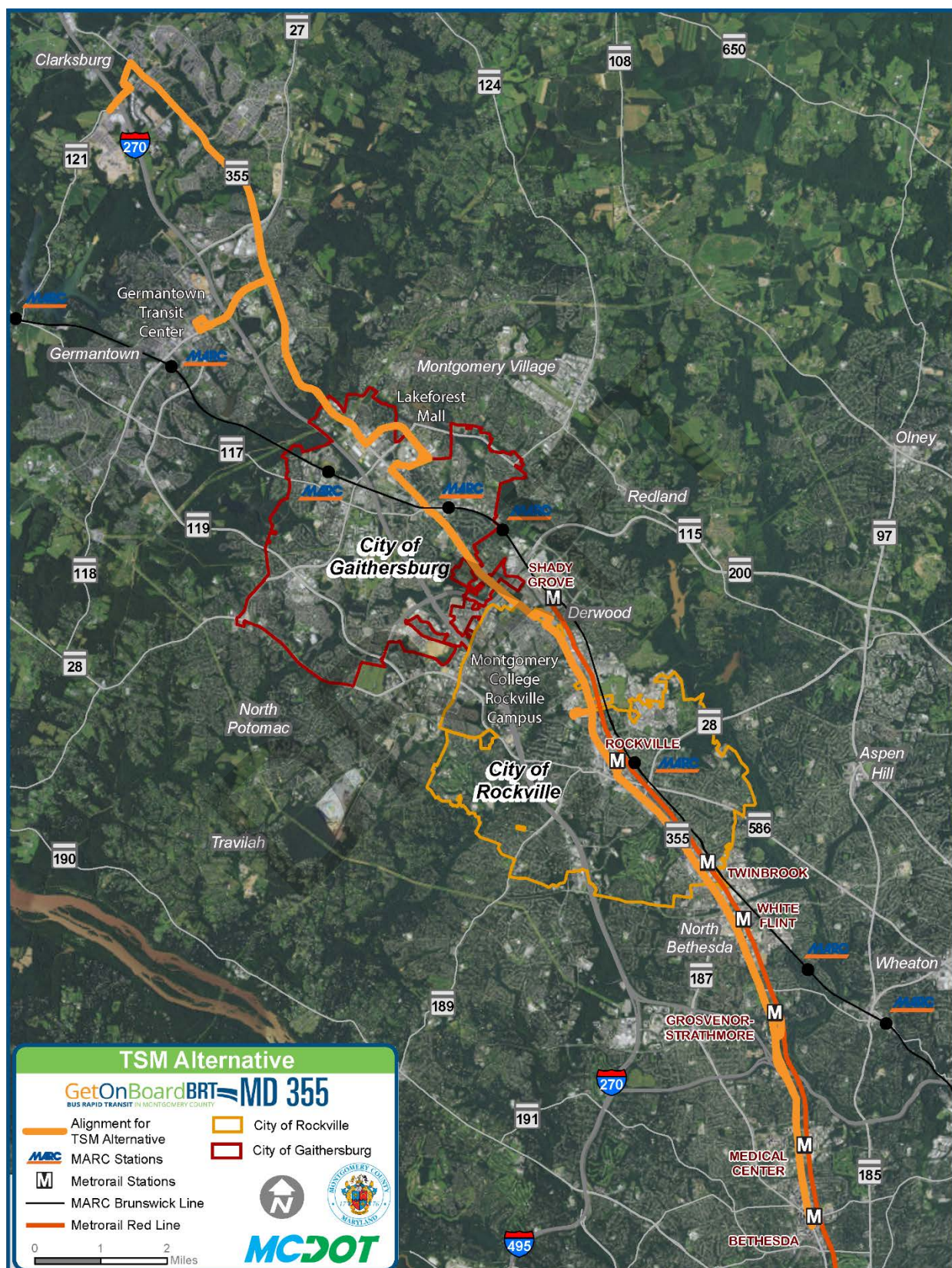

Figure 2-2: Alternative A

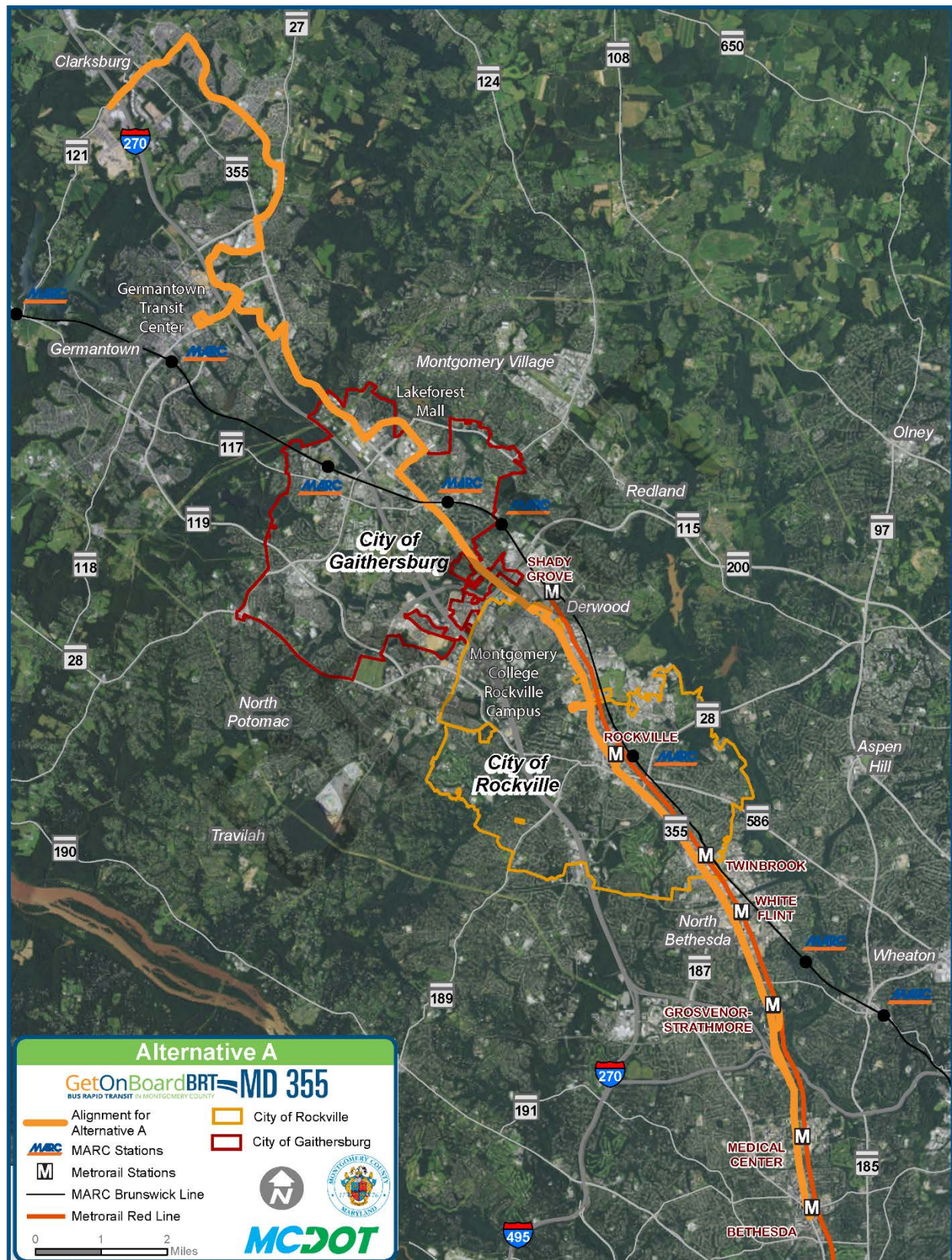

Figure 2-3: Alternative B

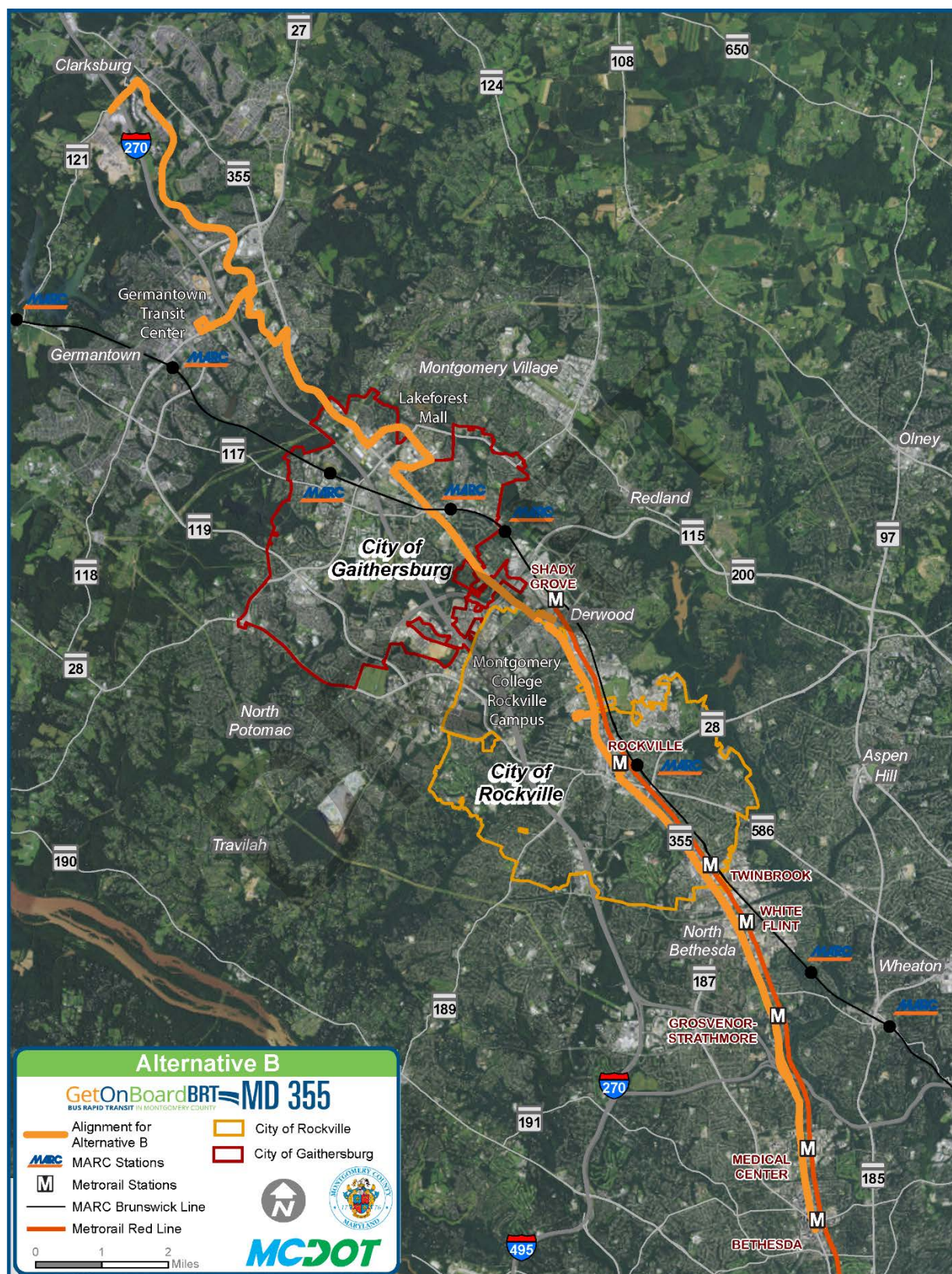
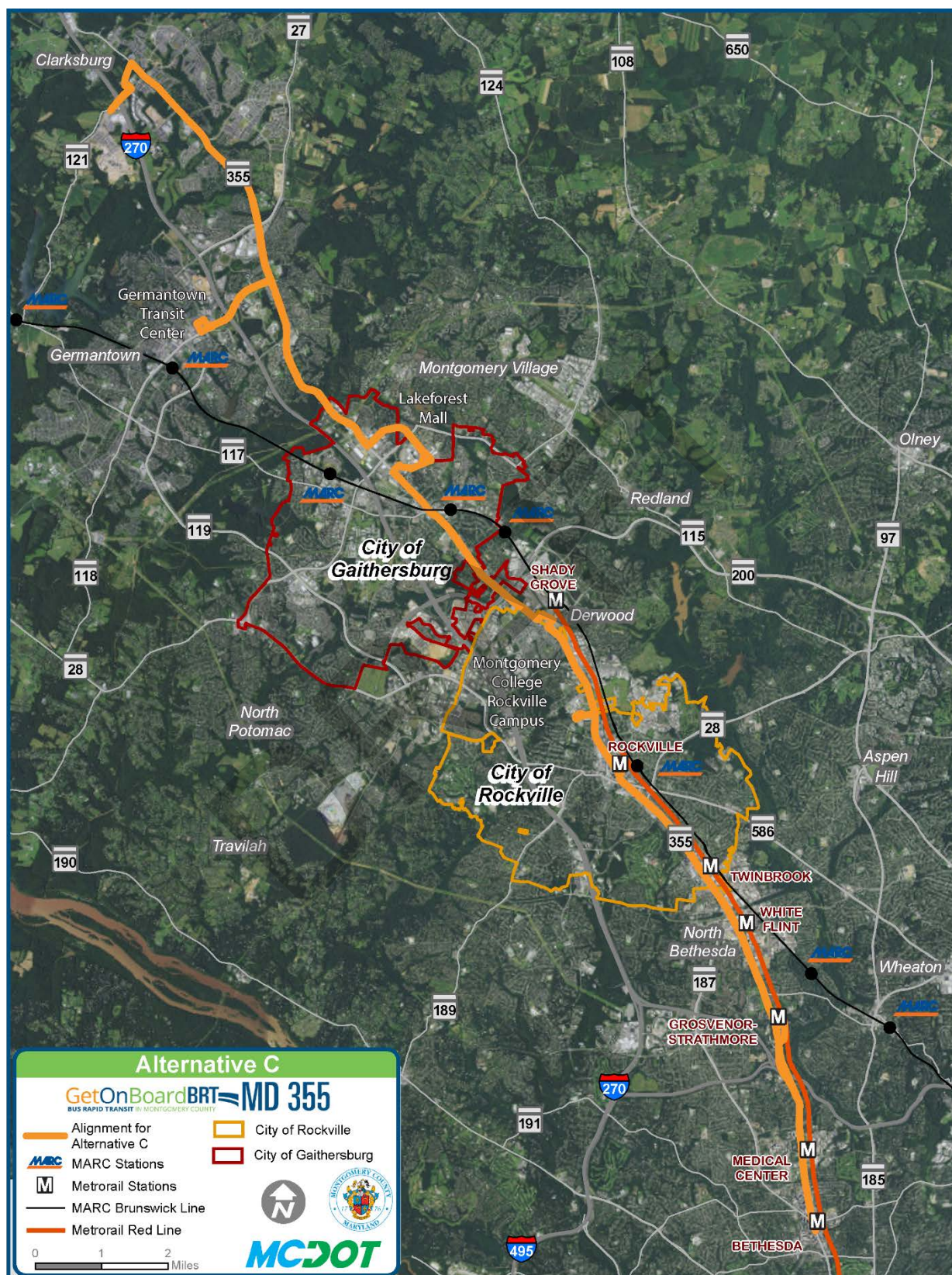

Figure 2-4: Alternative C



2.1.5 Alternative C

Alternative C would generally operate in dedicated curb lanes where feasible. In Segment 7, the BRT would operate in mixed traffic along MD 355 from Middlebrook Road to the BRT Terminus at Clarksburg, via Clarksburg Road and Stringtown Road.

Alternative C would include additional TSP along with queue jumps at key locations along the route. It would also include off-board fare collection, all-door boarding, level boarding, articulated buses, and Flash branding.

2.2 Alignment Segments

Due to the existing conditions that vary along MD 355 as the roadway transitions from an urban environment in downtown Bethesda to a suburban setting in Clarksburg, the corridor was divided into seven segments during Phase 1 of this study which have been carried forward into Phase 2. The segments were primarily geographically based with each having its own set of characteristics, opportunities, challenges, and constraints. The seven segments geographic descriptions are listed in **Table 2-1** and shown below in **Figure 2-5**.

Table 2-1: Alternative Alignment Segments

Segment	Geographic Description
1	Bethesda Metrorail Station to Grosvenor Metrorail Station
2	Grosvenor Metrorail Station to Dodge Street
3	Dodge Street to College Parkway
4	College Parkway to Summit Avenue
5	Summit Avenue to MD 124
6	MD 124 to Middlebrook Road
7	Middlebrook Road to Clarksburg

Given the length of the corridor and its varying characteristics and uses, it is expected that a Recommended Alternative would be constructed in stages. In addition, a Recommended Alternative could be pieced together from segments of different alternatives to form a “hybrid” Recommended Alternative. In order to facilitate the identification of a Recommended Alternative, the alternative benefits and impacts have been quantified, as appropriate, based on the seven roadway alignment segments and are presented in **Chapter 5**.

Figure 2-5: Alternative Alignment Segments

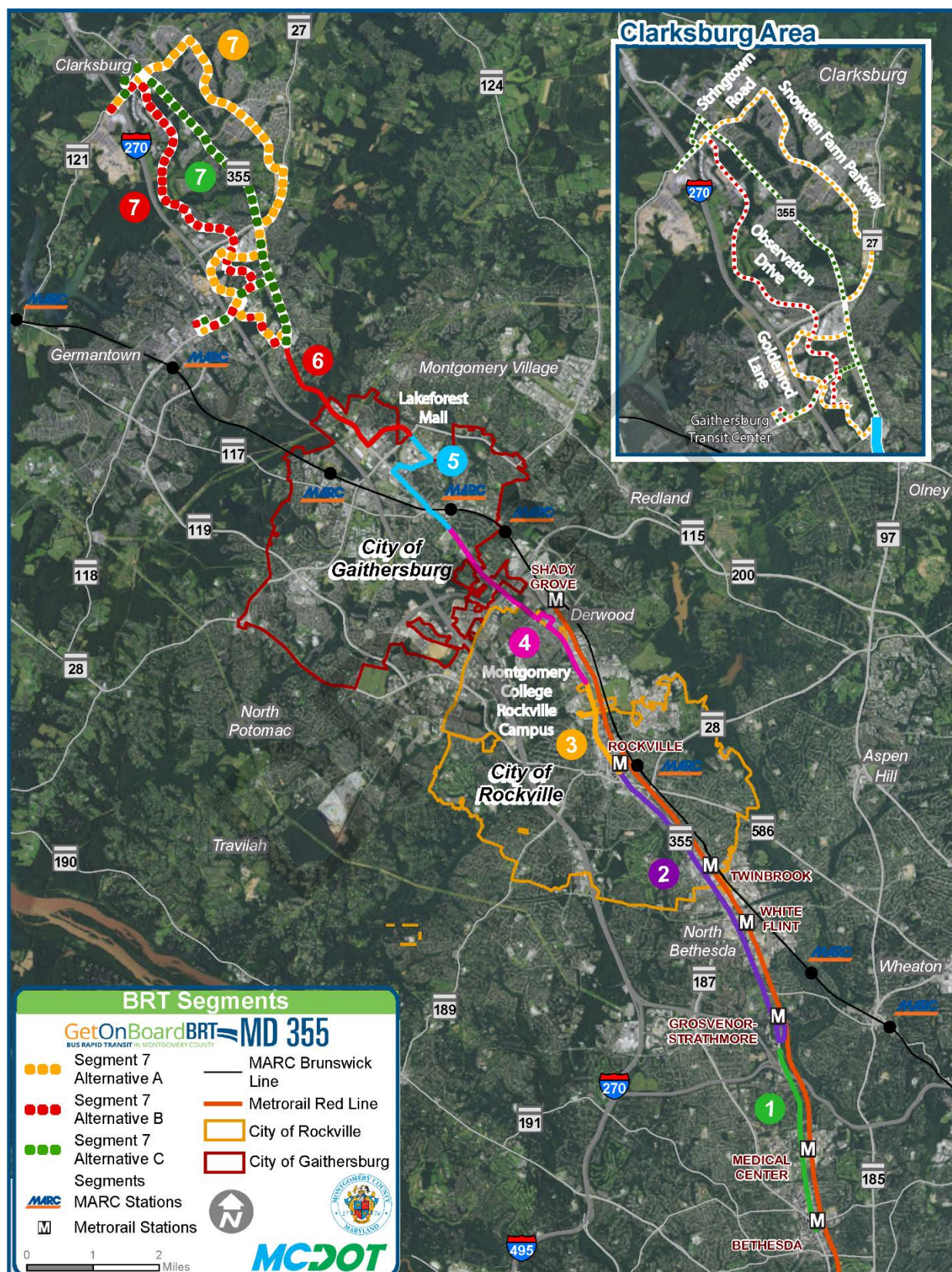

3 Social Characteristics

Data for population and housing comes from the 2016 Five-Year American Community Survey. Demographic data was derived from Census Block groups which generally intersect and approximate the composite half-mile buffer of the study alternatives (**Figure 3-1**).

3.1 Demographics

3.1.1 Population

The estimated number of residents within the Study Area is 253,645. See **Appendix A** for detailed data tables.

3.1.2 Racial and Ethnic Characteristics

Overall, 57 percent of the population in the study area is white. Black or African Americans account for approximately 15 percent, and Asians account for 17 percent. Less than 1 percent are American Indians, Alaskan Natives, Hawaiians or Other Pacific Islanders. Those who identify themselves as “Other” or “Two or more races” make up 6 percent and 5 percent respectively.

3.1.3 Distribution by Age, Gender, and Disability

There are fewer men than women living in the study area. According to the data, 48.7 percent of the population is male and 52.3 percent is female. This is slightly different than when compared to the state of Maryland where 48.4 percent of the population is male and 51.6 percent is female and in Montgomery County, where 48.2 percent are male and 51.8 percent are female.

The 19 and under age group ranges from a low of 0 percent to a high of 37.1 percent across the study area Census Block Groups. The 20 to 24 years group ranges from a low of 0 percent to a high of 22.5 percent. The 25 to 34 years group ranges from 0 percent to 50.9 percent. The 35 to 44 years group ranges from 0 percent to 26.9 percent. The 45 to 54 years group ranges from 0 percent to 25.3 percent. The 55 to 64 years group ranges from 3.6 percent to 26.2 percent. The 65 and over age group ranges from 0 percent to 46.2 percent.

The percentage of residents with a disability ranges from a low of 3.6 percent to a high of 26.9 percent.

Figure 3-1: Census Block Groups

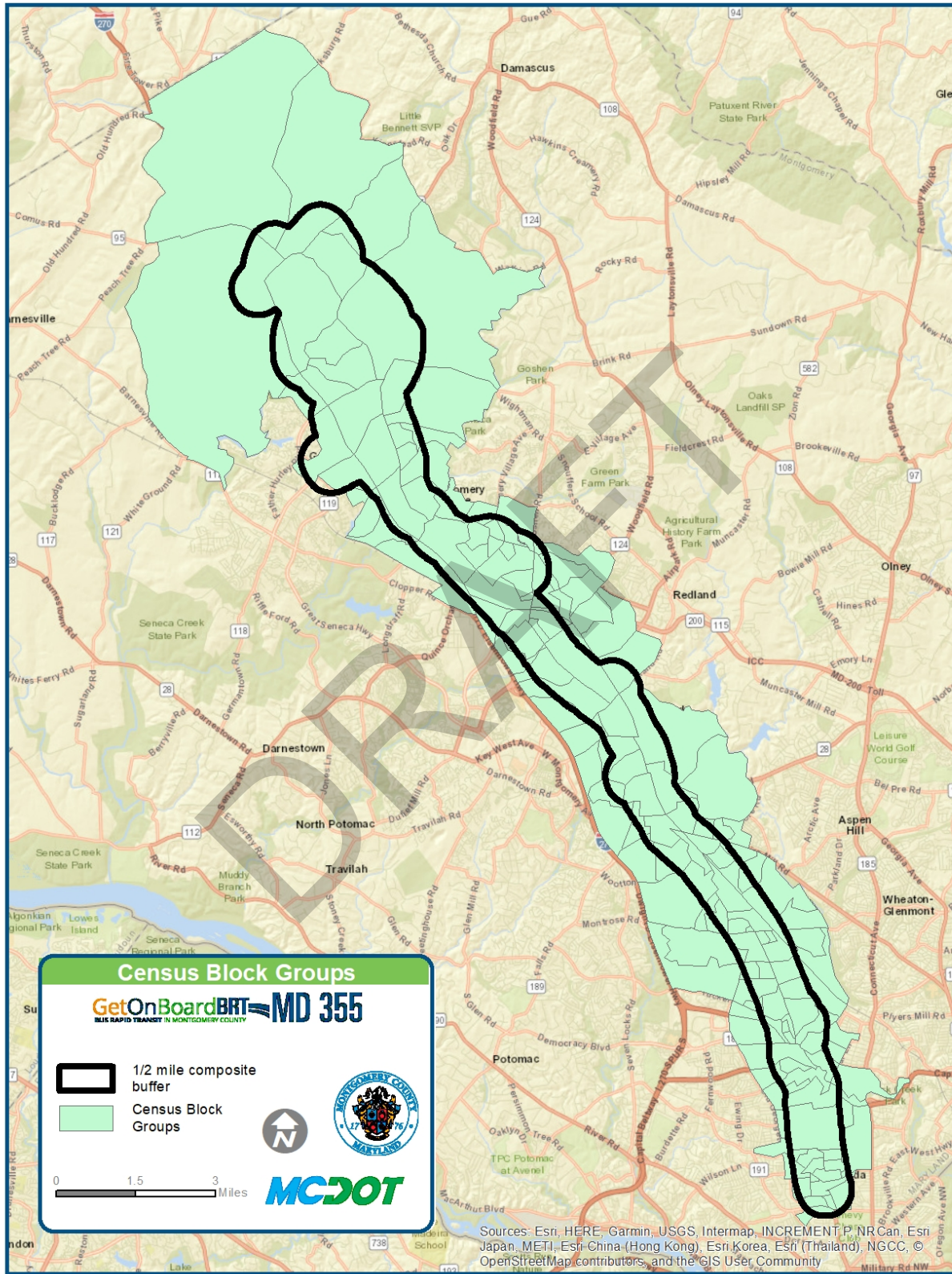

3.1.4 Income Levels

Montgomery County's median household income is estimated to be \$100,352, which is substantially higher in comparison to the same measure for the State of Maryland (\$76,067). According to the census data, 46 percent of the study area's population makes between \$100,000 and \$200,000 or more. See **Appendix A** for data tables.

The percentage of residents in the study area characterized as being below the poverty line in the past 12 months is approximately 8 percent. This is slightly higher than for the entirety of Montgomery County where the percentage is 6.9 percent. The percentage of the population in Maryland below the poverty level is 9.9 percent which is higher than the county and the study area.

3.1.5 Housing

The percentage of **owner** occupied housing ranges from 0 percent to 100 percent, with an average of 58.3 percent. The percentage of **renter** occupied housing ranges from 0 percent to 100 percent with an average of 40.9 percent.

Montgomery County has had a moderately priced housing law since 1974, which generally requires that between 12.5 percent and 15 percent of housing units (in new subdivisions with 20 or more total units) be moderately priced dwelling units (MPDUs). As a result of this policy, over 15,000 privately developed affordable housing units have been constructed in the county between 1976 and 2016.

The Montgomery County Department of Housing and Community Affairs Office maintains a listing of current MPDUs available for rent. A list of apartment complexes located within the study area with MPDU rental units available can be found at: <https://apps.montgomerycountymd.gov/dhca-mpdu/Rental/List>.

3.2 Environmental Justice (EJ)

On Feb 11, 1994, Executive Order 12898, Federal Actions to Address Environmental Justice in Minority Populations and Low-Income Populations, was signed by President William J. Clinton. The order directed federal agencies to develop environmental justice strategies to help federal agencies address disproportionately high and/or adverse human health and environmental effects of their programs on minority and/or low-income populations. The order is also intended to promote nondiscrimination in federal programs that affect human health and the environment. It aims to provide minority and low-income communities access to public information and public participation in matters relating to human health and the environment.

A **minority** is defined as a person who is Black, Asian, American Indian, Alaska Native, Native Hawaiian, Other Pacific Islander, Hispanic, or Latino.

A **low-income** person is defined as a person whose median household income is at or below the Department of Health and Human Services poverty guidelines. These are issued annually and reflect price changes for the previous calendar year. 2018 Poverty Guidelines for the 48 contiguous states and the District of Columbia are calculated by the number of persons in the household. The threshold for a single person household is \$12,140. According to the Federal Register, these figures are derived from the Census Bureau's current official poverty thresholds.

3.2.1 Methodology

The following summarizes the approach for identifying EJ communities within the project boundaries.

1. The team obtained 2012 to 2016 American Community Survey data (latest five-year average) at the census block group level.
2. A one-half mile buffer from the centerline of each alternative was established and the buffer areas for each alternative were then merged to create a composite study area encompassing 142 census block groups.
3. Reference geographies were then identified (**Table 3-1**) to assist in recognizing applicable thresholds and to provide comparable data to evaluate study area characteristics.

Table 3-1: Reference Geography Characteristics for EJ Analysis

Reference Geography	Percent Minority Population	Percent Living Below Poverty
Composite Study Area	55.6%	7.9%
Montgomery County	54.1%	6.9%
Washington Metro Area	53.1%	8.4%
Maryland	47.5%	9.9%

3.2.2 Identifying Minority Populations within Study Area

Non-Hispanic or Latino, White Alone population ACS Data (B03002) was analyzed to determine the total minority population and the Percent Minority Population by census block group. The percent minority population for the study area was determined to be 55.6 percent. Reference geographies were also reviewed to ensure the evaluation of EJ populations were representative of broader trends in the region. The lowest percent minority population was identified as 47.5 percent for the state of Maryland. All other comparable reference geographies exhibited a greater than 50 percent minority population.

Therefore, census block groups with greater than 47.5 percent minority population were characterized as a potential EJ population to ensure representative consideration of minority populations

3.2.3 Identifying Low-Income Populations within Study Area

Poverty Status of Individuals ACS data (B17021) was analyzed to determine low-income populations by census block group. To determine the Meaningfully Greater threshold, the team used the lowest reference group statistic representative of Montgomery County (**Table 3-1**), plus 0.75 percentage points higher (spread between lowest and highest minority reference statistics divided by four).

Therefore, census block groups with greater than 7.7 percent of individual population below poverty level are characterized as meaningfully greater and identified as a potential EJ population.

Figure 3-2: EJ Characteristics

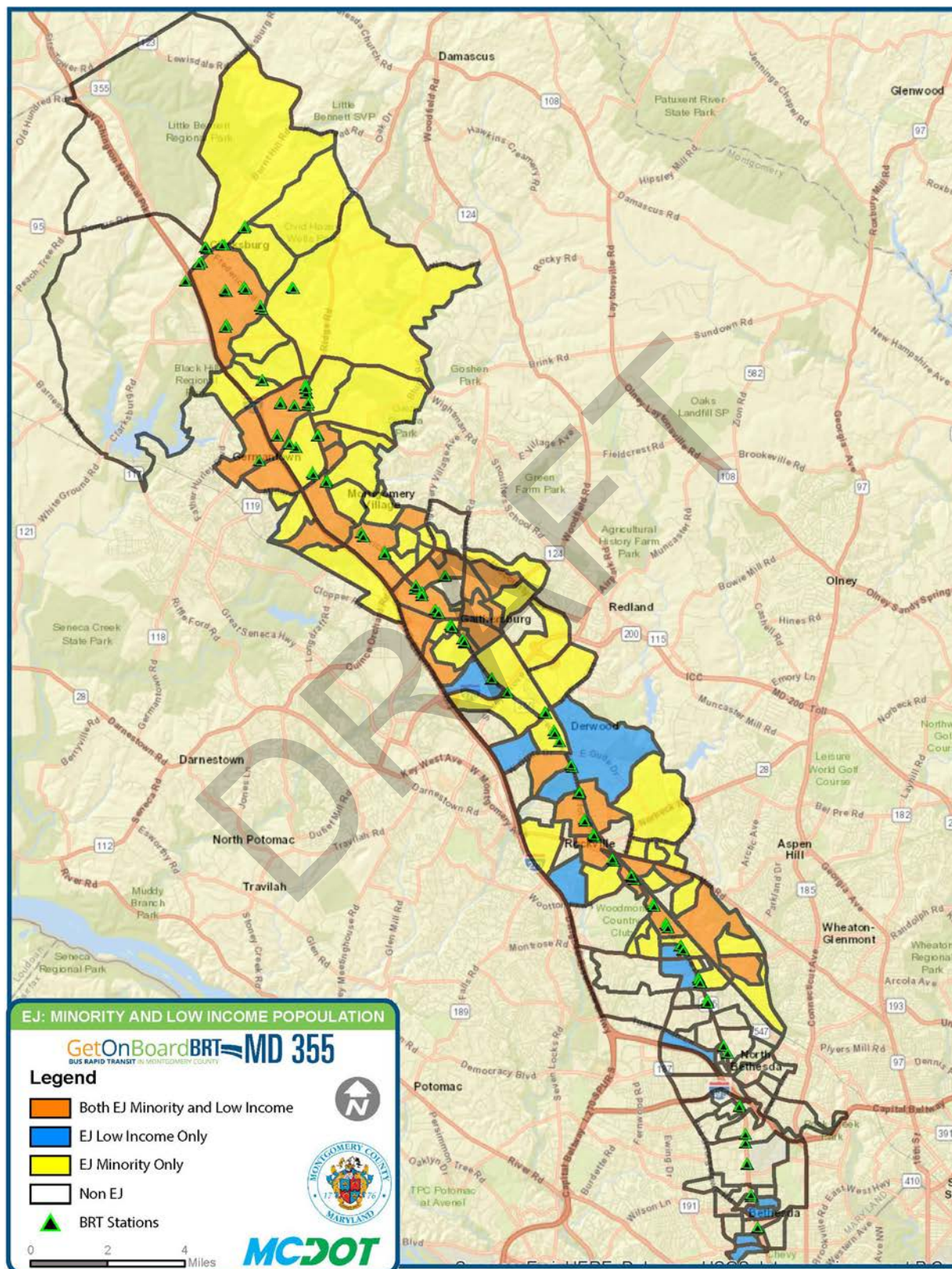

3.2.4 Findings

Based on the 2012 to 2016 data there are 79 block groups that meet the threshold of 47.5 percent minority populations.

There are 43 block groups that meet the low-income population threshold of 7.7 percent. **Figure 3-1** illustrates the combined EJ data. See **Appendix A** for the data tables.

At this stage of project development, EJ considerations were most applicable to the identification of BRT stations locations to ensure equitable access along the corridor.

Environmental justice populations will continue to be considered in future project phases including design, construction, and operation. Final design activities will identify potential direct impacts on environmental justice communities related to project design and construction staging. Targeted outreach may be necessary to better understand potential effects to environmental justice populations and to identify ways to avoid or minimize those effects so that these communities are not disproportionately impacted.

4 Community Facilities and Services

4.1 Educational Facilities and Libraries within the Study Area

There are 27 public schools located within one-half mile of the study alternatives (**Table 4-1 and Figure 4-1**). Additionally, there are 44 other, private education facilities within the study area with the majority providing preschool and early elementary instruction. Larger, private schools providing secondary instruction (e.g. grades 9-12) within the study area include the Avalon School (Gaithersburg), the Yang Academy (Gaithersburg), the Charles Smith Jewish Day School (Rockville), the Georgetown Preparatory School (North Bethesda), the Academy of the Holy Cross (Kensington), and the Stone Ridge School of the Sacred Heart (Bethesda).

Table 4-1: Educational Facilities

Map ID #	Category	Name	Community
1	Elementary schools	Little Bennett ES	Clarksburg
2	Elementary schools	Clarksburg ES	Clarksburg
3	Elementary schools	Wilson Wims ES	Clarksburg
4	Elementary schools	William B Gibbs Jr ES	Clarksburg
5	Elementary schools	Dr Sally K Ride ES	Germantown
6	Elementary schools	Waters Landing ES	Germantown
7	Elementary schools	Capt James E Daly ES	Germantown
8	Elementary schools	Fox Chapel ES	Germantown
9	Elementary schools	South Lake ES	Gaithersburg
10	Elementary schools	Gaithersburg ES	Gaithersburg
11	Elementary schools	Summit Hall ES	Gaithersburg
12	Elementary schools	Rosemont ES	Gaithersburg

Map ID #	Category	Name	Community
13	Elementary schools	College Gardens ES	Rockville
14	Elementary schools	Twinbrook ES	Rockville
15	Elementary schools	Garrett Park ES	Garrett Park
16	Elementary schools	Kensington Parkwood ES	Kensington
17	Elementary schools	Bethesda ES	Bethesda
18	Middle schools	Rocky Hill MS	Clarksburg
19	Middle schools	Neelsville MS	Germantown
20	High schools	Clarksburg HS	Clarksburg
21	High schools	Seneca Valley HS	Germantown
22	High schools	Gaithersburg HS	Gaithersburg
23	High schools	Richard Montgomery HS	Rockville
24	High schools	Bethesda-Chevy Chase HS	Bethesda
25	Special schools	Rock Terrace School	Rockville
26	College or university	Montgomery College - Germantown Campus	Germantown
27	College or university	Montgomery College - Rockville Campus	Rockville

Source: Montgomery County Planning Department GIS mapping, April 2015/Google Earth 2018

4.2 Health Care Facilities

There are four hospitals and eight other primary medical facilities within the study area (**Table 4-2 and Figure 4-2**). Another major medical center, Adventist HealthCare at Shady Grove Medical Center lies just to the west of the study area.

Table 4-2: Health Care Facilities

Map ID #	Category	Name	Community
1	Hospital	Germantown Emergency Center	Germantown
2	Hospital	Holy Cross Germantown Hospital	Germantown
3	Hospital	Walter Reed National Military Medical Center	Bethesda
4	Hospital	National Institute of Health (NIH)	Bethesda
5	Other Medical Facility	Righttime Medical Care - Germantown	Germantown
6	Other Medical Facility	All Day Medical Care Clinic	Gaithersburg
7	Other Medical Facility	Casey Health Institute	Gaithersburg
8	Other Medical Facility	Centra Care Adventist	Rockville
9	Other Medical Facility	Righttime Medical Care - Rockville	Rockville
10	Other Medical Facility	Ace Medical Clinic	Rockville
11	Other Medical Facility	Women's Health Care Center	Bethesda
12	Other Medical Facility	Bethesda Medical Building	Bethesda

Source: Montgomery County Planning Department GIS mapping and Maryland iMap, April 2015; verified 2018

Figure 4-1: Public Schools

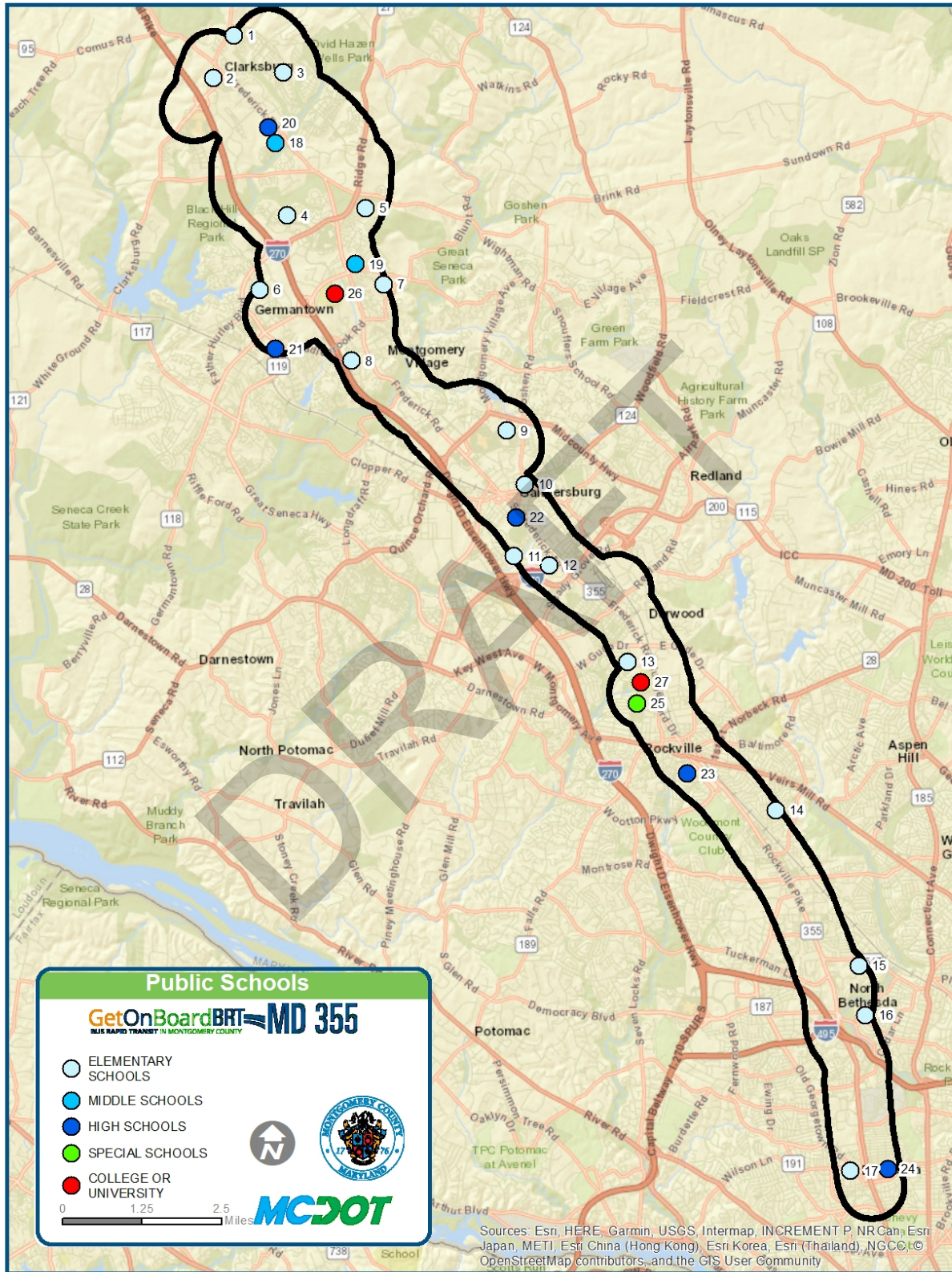
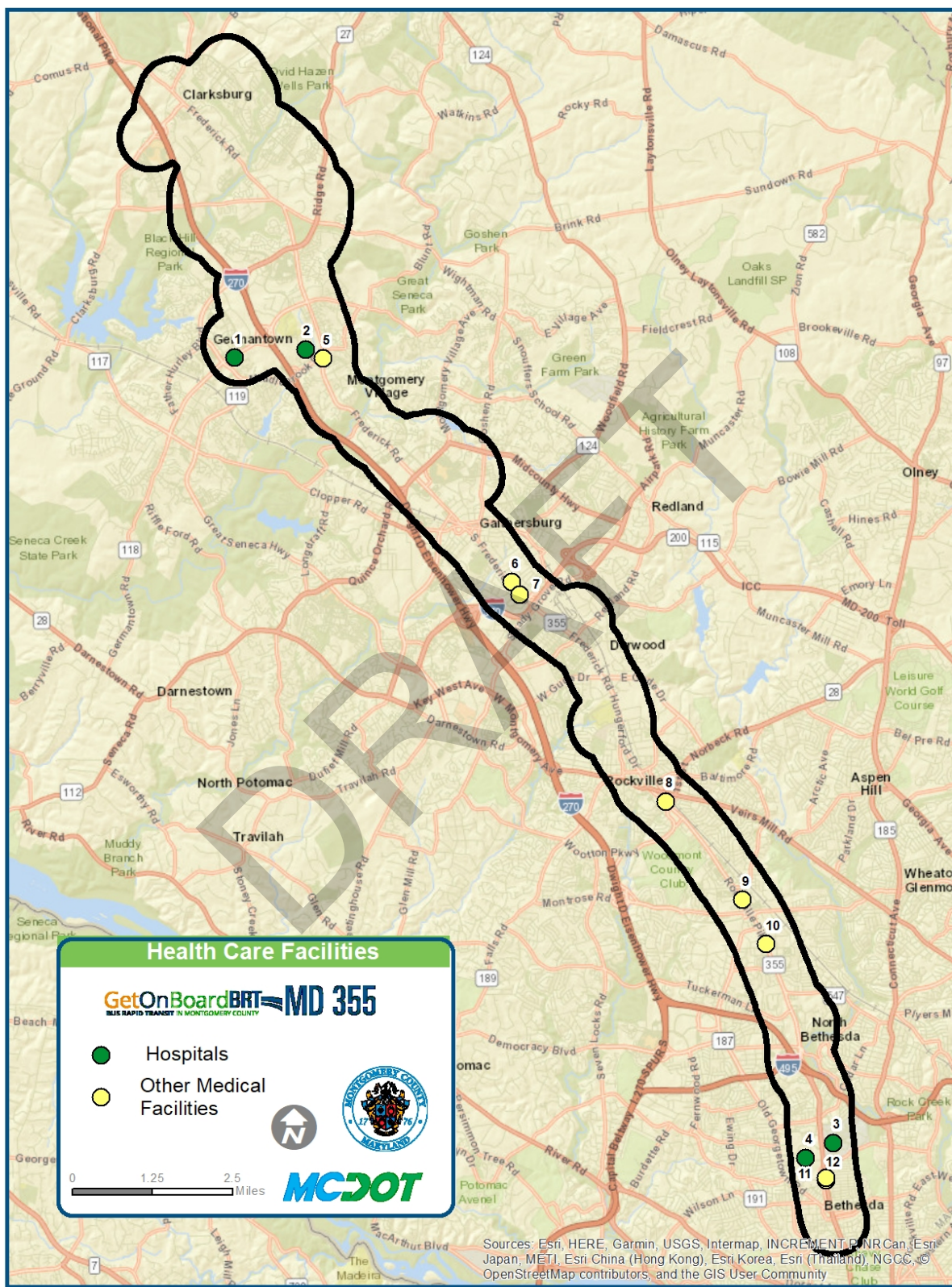

Figure 4-2: Health Care Facilities



4.3 Religious Facilities

Fourteen religious facilities are within the study area. Twelve facilities printed in bold in **Table 4-3** are located directly adjacent to MD 355. The other two are within the 0.5-mile buffer.

Table 4-3: Religious Facilities

Facility	Location
John Wesley United Methodist	22420 North Frederick Road, Clarksburg, MD 20871
Greenridge Baptist Church	21925 Frederick Road, Boyds, Maryland 20841
Neelsville Presbyterian Church	20701 North Frederick Road, Germantown, MD 20876
Clarksburg Church	22820 North Frederick Road, Clarksburg, MD 20871
Chinese Bible Church of Maryland, Gaithersburg Campus	18757 North Frederick Road, Gaithersburg, MD 20879
Grace United Methodist Church	119 North Frederick Road, Gaithersburg, MD 20877
St. Martin of Tours Catholic Church	201 South Frederick Avenue, Gaithersburg, MD 20877
Church of the Ascension	205 South Summit Avenue, Gaithersburg, MD 20877
Gaithersburg Presbyterian Church	610 South Frederick Avenue, Gaithersburg, MD 20877
Epworth United Methodist Church	9008 Rosemont Drive, Gaithersburg, MD 20877
Good Shepherd Lutheran Church	16420 South Westland Drive, Gaithersburg, MD 20877
Saint Mary's Church	520 Veirs Mill Road, Rockville, MD ZIP 20852
Japanese Christian Community Center	1099 Rockville Pike, Rockville, MD ZIP 20852
Temple Hills Church	9400 Rockville Pike, Bethesda, Maryland 20814

Source: Montgomery County Planning Department GIS mapping and Maryland iMap, April 2015; verified 2018

4.4 Emergency Services and Law Enforcement

The study area is served by two public police stations and eight fire/emergency service stations (**Table 4-4 and Figure 4-3**). The City of Gaithersburg also has a police service housed within the corridor. County-based police administration buildings in the corridor include the Office of Internal Affairs in Gaithersburg and the Montgomery County Sheriff's Department in Rockville. Quasi-public (facility-based) fire and police units also serve the National Institute of Health in Bethesda.

Table 4-4: Emergency Services and Law Enforcement

Map ID #	Category	Name	City
1	Fire Station	Station 35 – Clarksburg	Clarksburg
2	Fire Station	Station 34 – Germantown/Milestone	Germantown
3	Fire Station	Station 29- Germantown	Germantown
4	Fire Station	Station 8 – Gaithersburg	Gaithersburg
5	Fire Station	Station 3 – Rockville	Rockville
6	Fire Station	Station 23 – Rockville	Rockville
7	Fire Station	Station R1- Bethesda/Chevy Chase Rescue	Bethesda
8	Fire Station	Station 6 – Bethesda	Bethesda
9	Police Station	District 5 – Germantown	Germantown
10	Police Station	District 2 – Bethesda	Bethesda

Source: Montgomery County Planning Department GIS mapping and Maryland iMap, April 2015; verified 2018

Figure 4-3: Emergency Services and Law Enforcement

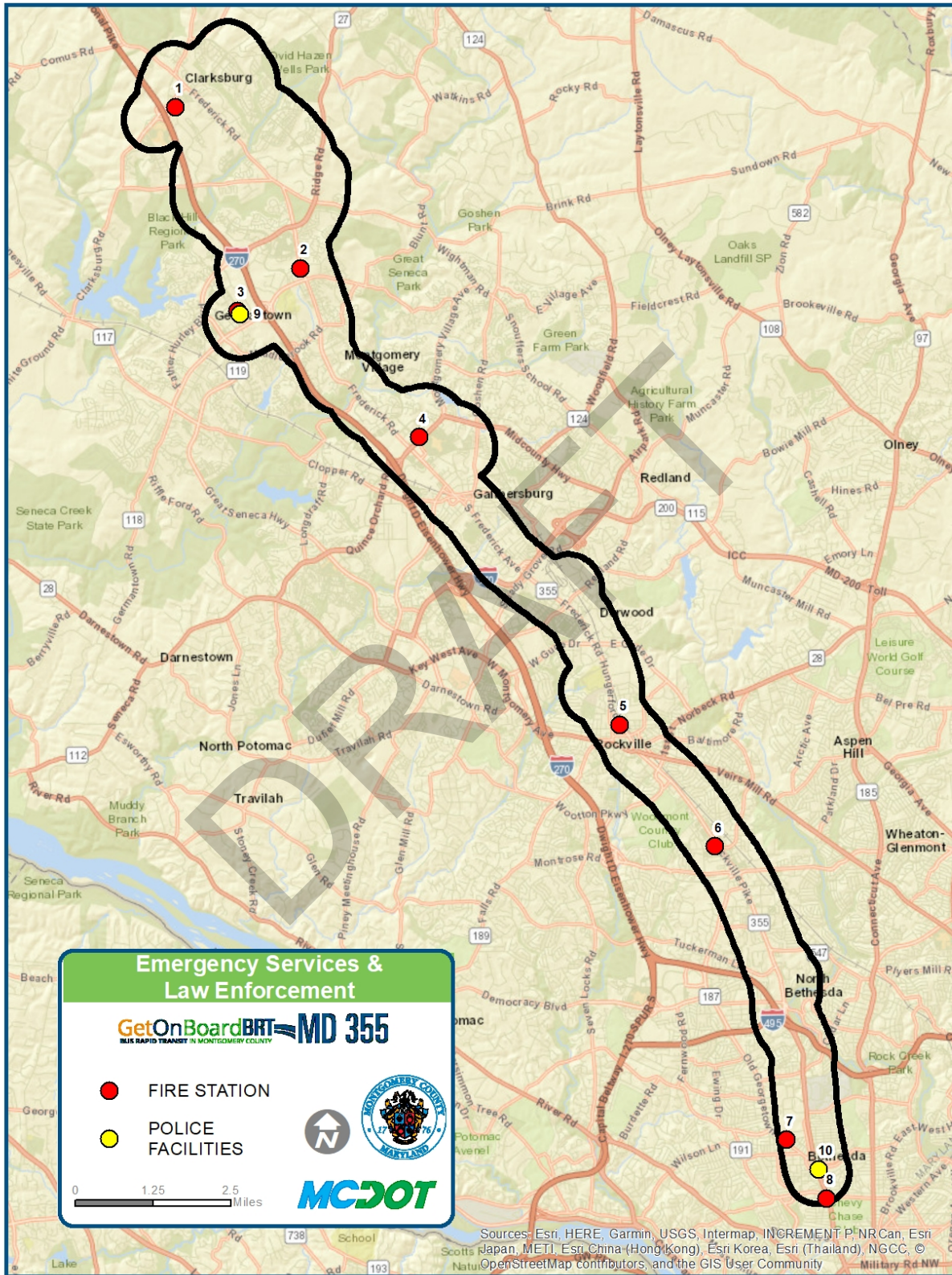

4.5 Publicly Owned Public Parks and Recreational Facilities

Founded in 1927, the Maryland-National Capital Park and Planning Commission (M-NCPPC) is a bi-county agency serving Prince George's and Montgomery counties. In Montgomery County, the Department of Parks, the Planning Department, and the Planning Board work in cooperation with M-NCPPC to manage parks and recreation areas. Within the study area M-NCPPC manages ten of the major parks, two are owned by the City of Gaithersburg, four by Rockville, and one, Seneca Creek State Park, is owned by the State of Maryland (**Table 4-5 and Figure 4-4**). Recreation centers within the study area provide a variety of services for youth through elderly citizens (**Table 4-6 and Figure 4-4**.)

Table 4-5: Publicly Owned Parks and Recreational Facilities

Facility	Location	Approximate Acreage	Amenities	Owner
Clarksburg Triangle Urban Park	23361 Frederick Road	2.5	Undeveloped	M-NCPPC
Dowden's Ordinary Special Park	23169 Stringtown Road, Clarksburg	2.7	Playground	M-NCPPC
Little Seneca Greenway	I-270 north to Clarksburg	230	None	M-NCPPC
Clarksburg Neighborhood Park	22501 Wims Road at MD 355, Clarksburg	3.8	Tennis courts, playground, recreation center, basketball court	M-NCPPC
North Germantown Greenway Stream Valley Park	I-270 to Blunt Road, Clarksburg	380	Paved trail, significant natural corridors, open spaces	M-NCPPC
Ridge Road Recreational Park	21155 Frederick Road, Germantown	79	Tennis and volleyball courts; baseball, softball, and soccer fields; dog park; inline hockey rink; picnic shelters; playground; trails	M-NCPPC
Germantown East Local Park	19910 Frederick Road, Germantown	7.2	Undeveloped	M-NCPPC
Seneca Creek State Park	11950 Clopper Road, Gaithersburg	6,294	Biking, boat rental, canoeing, comfort station, convenience store, fishing, hiking, hunting, information center, picnic tables, playground, water fountains	State of Maryland
Great Seneca SVU	Frederick Road Rt.355 to Watkins Mill Road, Germantown, MD	460	Trail and natural areas	M-NCPPC

Facility	Location	Approximate Acreage	Amenities	Owner
Bohrer Park at Summit Hill Farm and Activity Center	506 S Frederick Avenue, Gaithersburg, MD	57	Paved walking and biking trail, miniature golf course, Activity Center, skate park and water park, historic resource, several open fields, playground area, horseshoe pit, volleyball net, two ponds, three picnic areas and two large picnic pavilions	City of Gaithersburg
Casey Community Center	810 S. Frederick Avenue, Gaithersburg, MD	3.8	Community center used for numerous functions, including wedding receptions, family parties, etc.	City of Gaithersburg
King Farm Homestead Park	16100 Frederick Avenue, Rockville, MD	7.6	Garden plots, large picnic shelter, historic buildings	City of Rockville
King Farm Stream Valley Park	W. Gude Dr. and Redland Blvd., Rockville, MD	28	Open space, park shelter, paths	City of Rockville
Promenade Park	Monroe Street and Rockville Pike, Rockville, MD	0.3	Park benches/sitting area, path to the Metro	City of Rockville
Veterans Park	Veirs Mill Road and Rockville Pike, Rockville, MD	0.8	Park benches, artwork, large illuminated American flag	City of Rockville
Rock Creek Stream Valley Park	D.C. Line to East West Highway	3,960	Basketball court, community gardens, exercise course, playground, trails	M-NCPPC
Elmhirst Parkway Neighborhood Conservation Area	4700 Elmhirst Lane, Bethesda, MD	7.6	Undeveloped open space	M-NCPPC

Source: Montgomery County M-NCPPC GIS information

Table 4-6: Publicly Owned Recreation Centers

Map ID #	Organization	Name	City
1	M-NCPPC	Plum Gar Neighborhood Recreation Center	Germantown
2	City of Gaithersburg	Activity Center At Bohrer Park	Gaithersburg
3	City of Gaithersburg	Gaithersburg Skate Park	Gaithersburg
4	City of Gaithersburg	Gaithersburg Miniature Golf Course	Gaithersburg
5	City of Gaithersburg	Casey Community Center	Gaithersburg
6	City of Rockville	Rockville Skate Park	Rockville
7	City of Rockville	Lincoln Park Community Center	Rockville
8	M-NCPPC	Jane E Lawton Center	Bethesda/Chevy Chase

Figure 4-4: Public Parks and Recreational Centers

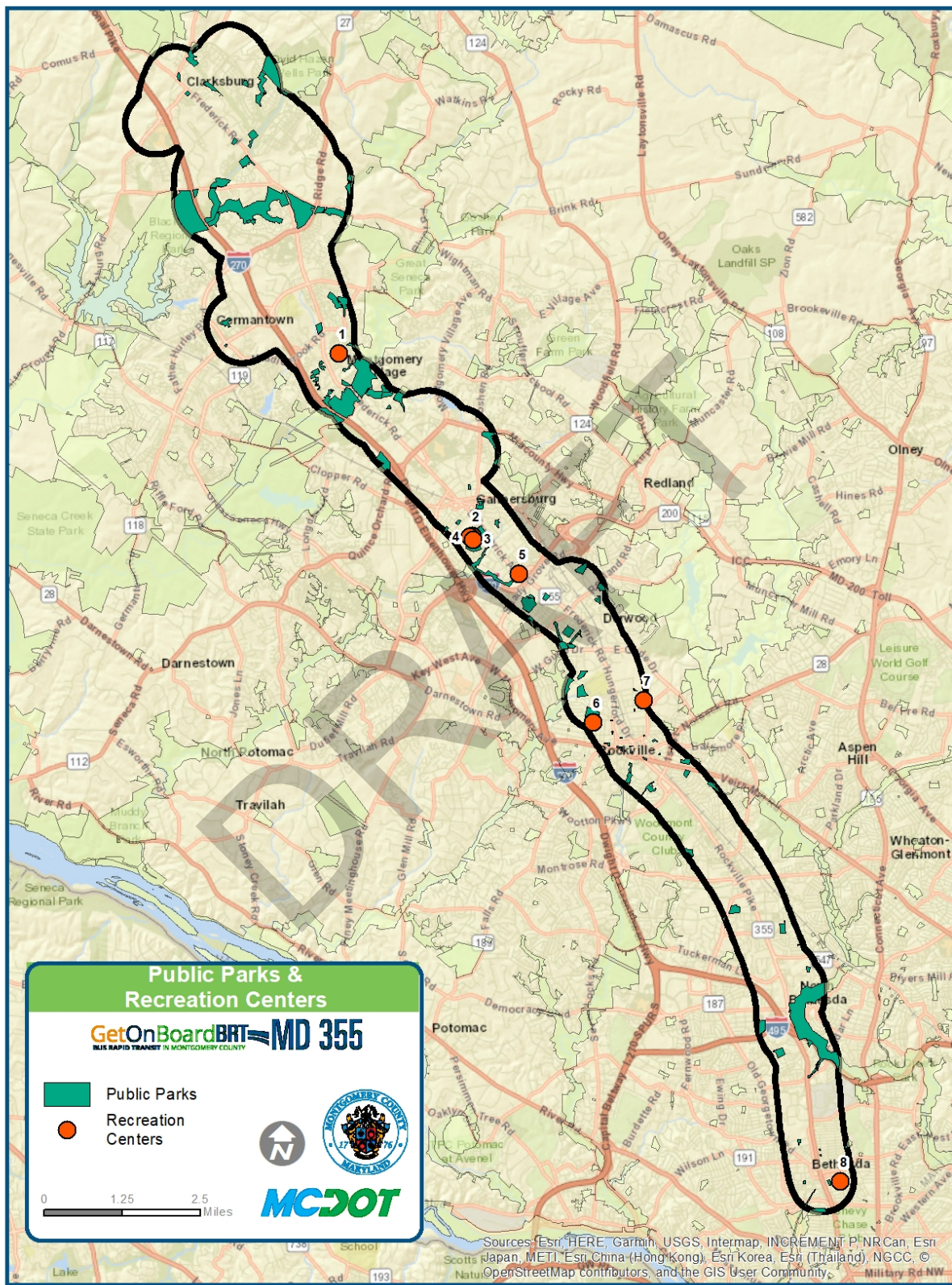

4.6 Other

4.6.1 Cemeteries

Five cemeteries are located directly adjacent to MD 355 and are listed in **Table 4-7**.

Table 4-7: Cemeteries

Facility	Location
Bethesda Presbyterian Cemetery	9400 Rockville Pike, Bethesda, MD 20814
John Wesley United Methodist Church Cemetery	22420 Frederick Road, Clarksburg, MD 20871
Forest Oak Cemetery	300 North Frederick Avenue, Gaithersburg, MD 20877
Neelsville Presbyterian Church Cemetery	20701 Frederick Road, Germantown, MD 20876
St. Mary's Catholic Church Cemetery (old)	520 Veirs Mill Road, Rockville, MD 20852

Source: Maryland iMap, April 2015 and http://www.montgomeryplanning.org/historic/education/cemeteries_location.html

4.6.2 Post Offices

The Rockville Post Office on North Washington Street and the Bethesda Post office on Wisconsin Avenue are adjacent to MD 355 in the study area.

4.7 Public Transportation

Public transportation along or adjacent to the MD 355 corridor includes the Washington Metropolitan Area Transit Authority's (WMATA) Metrorail Red Line, the MARC Brunswick Line, and Amtrak's Capitol Limited Line. Both are accessible at the Rockville Metrorail Station. The MD 355 BRT corridor parallels the western branch of the Red Line from the Bethesda Metrorail Station to the Shady Grove Metrorail Station. WMATA Metrorail stations within the project corridor include Bethesda, Medical Center, Grosvenor-Strathmore, White Flint, Twinbrook, Rockville, and Shady Grove.

Bus service along the MD 355 corridor is provided by three operators: WMATA's Metrobus, Montgomery County's Ride On, and MTA's commuter buses. Sixty-three bus routes operate on or cross the MD 355 study area: 45 are operated by Ride On, 14 are operated by WMATA, and four are operated by MTA Commuter Bus.

Currently, Metrobus does not serve the full length of the MD 355 corridor. Nine Metrobus Routes (C4, C8, J1, J2, J3, J4, J7, J9, T2) serve MD 355 intermittently between the Washington, D.C. border and the Rockville Metrorail Station. Five Metrobus Routes (Q1, Q2, Q4, Q5, Q6) serve MD 355 intermittently between the Wheaton and Shady Grove Metrorail Stations. Approximately 28,500 passengers travel these bus routes daily. Most people get on and off at the Rockville Metrorail Station, Montgomery College, and the Shady Grove Metrorail Station.

Of the 45 Ride On bus routes that operate on MD 355 or cross the corridor, there are six routes that operate a significant portion of their alignment on the corridor (46, 55, 73, 75, 79, 101). Approximately

12,500 passengers travel these six bus routes on MD 355 corridor daily. However, none of these routes serve the full length of the corridor. Ride On Route 46 and Route 55 are the local routes with the most significant overlap with the corridor. Route 46 travels between the Walter Reed National Military Medical Center (Medical Center) and Montgomery College Rockville Campus. Route 55 travels between the Rockville Metrorail Station and the Germantown Transit Center. In October 2017, Ride On introduced a new service called Ride On extRa (Route 101). This limited-stop service operates between the Lakeforest Transit Center and the Medical Center via MD 355 every ten minutes during the weekday peak periods.

MTA's MARC Brunswick Line crosses the proposed project corridor. The Rockville MARC Station is located adjacent to the Rockville Metrorail Station. Other MARC stations which are not directly located along MD 355 but serve corridor residents include Germantown, Metropolitan Grove, Gaithersburg, Washington Grove, Garrett Park, and Kensington.

Two park and ride lots are located within the project corridor. The Milestone Park and Ride is located near the northern terminus in north Germantown. The Montrose Park and Ride, also known as the Mid-Pike Plaza Park and Ride, is in Rockville, just north of the White Flint Metrorail Station.

There are also two regional transit centers (not directly linked to Metrorail stations) within Montgomery County that provide additional bus transit access: the Lakeforest Transit Center and the Germantown Transit Center. Both facilities serve as important linkages between regional bus service, especially for the northern half of the study area where Metrorail service does not operate. The Lakeforest Transit Center also provides parking.

5 Land Use and Master Plans

5.1 Existing Land Use

Existing land use along the corridor is diverse and includes residential, commercial, and institutional development, as well as a significant amount of open space (**Table 5-1 and Figure 5-1**). Agriculture and forest land cover are predominantly found in the northern portion of the study area, generally north of Germantown. Large forested areas are also associated with the Great Seneca Creek and Rock Creek stream valleys. South of Germantown, the corridor is more developed with mixed land use dominated by medium and high density residential use interspersed with commercial and institutional uses. The Lakeforest Mall and Montgomery Village Crossing retail centers anchor a large area of commercial land use in the central portion of the corridor in Gaithersburg. Large institutional uses in the southern portion of the corridor include the Shady Grove Metrorail Station and the National Institutes of Health in Bethesda.

Table 5-1: 2010 Study Area Land Use

Land Use Category	Acres	Percent
Low Density Residential	838.4	4.4%
Medium Density Residential	3,918.4	20.4%
High Density Residential	2,840.6	14.8%

Land Use Category	Acres	Percent
Commercial	2,293.5	12.0%
Industrial	1,584.5	8.2%
Institutional	2,234.3	11.6%
Open Land	704.6	3.6%
Agriculture	1,742.4	9.0%
Forest	2,646.5	13.7%
Water	60.5	0.3%
Transportation	382.9	2.0%
TOTAL	19,246.6	100.00%

Source: Montgomery County 2010 Land Use Data

DRAFT

Figure 5-1: Land Use

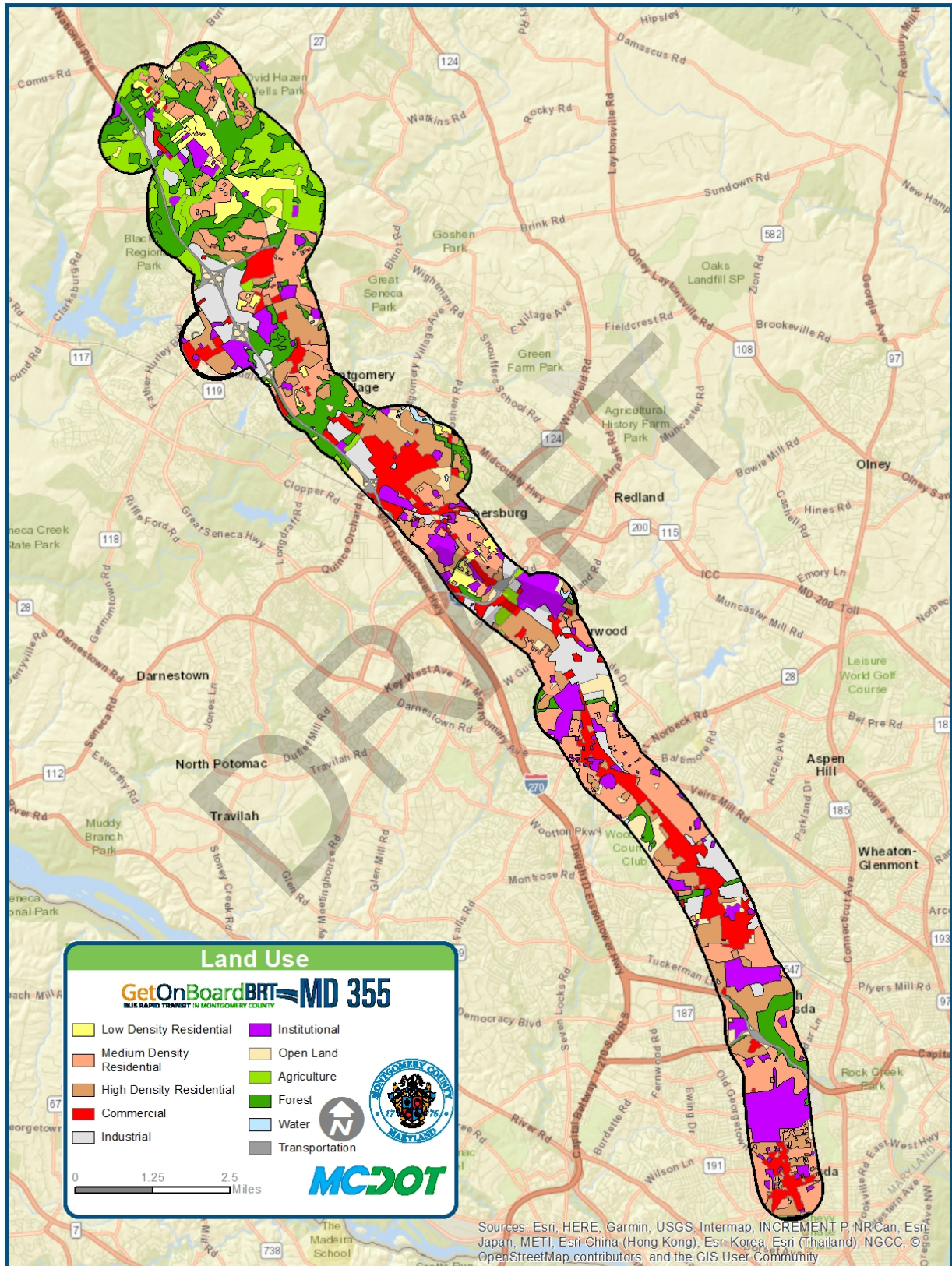

5.2 Master Plans

The following section summarizes various plans that have been approved or are in progress within the corridor to manage growth and accommodate BRT.

5.2.1 White Flint

The White Flint Sector Plan of 2010 covers MD 355 from Hillery Way to Hoya Street. Most of this sector consists of commercial and office land uses, including the White Flint Mall property, which is planned to be redeveloped as a mixed-use property. The White Flint 2 Sector Plan of 2017 focuses on land use, density and mobility options for 460 acres located between three areas: City of Rockville, Twinbrook, and White Flint. It also envisions improved pedestrian and bicyclist access along MD 355 and a BRT system that would support proposed developments to make White Flint the main urban center for northern Bethesda.

The Plan acknowledges the capacity constraints of Rockville Pike and Nicholson Lane and includes the possibility of grade-separating the intersection and proposes an expansion of the local street network to support the major arterials. Recommendations include extending Chapman Avenue to Huff Court to provide a local circulation alternative to Rockville Pike and extending Executive Boulevard to cross Rockville Pike and connect with Huff Court. Transit circulation to connect major activity centers in the area is also proposed.

5.2.2 Twinbrook

The Twinbrook Sector Plan was approved and adopted in January 2009. The area is envisioned as a “community of employment, residential, retail and technology uses in an urban environment.” There are three mutually supportive districts. The Metro Core Area is planned as an area of mixed uses focused on the Metro station. The Technology Employment area also has mixed-use, but the focus is on advanced technology and biotechnology activities and high quality public design. The Light Industrial area encompasses the area around Carroll and Wilkins Avenues. Goals include recreating Twinbrook as a walkable place with safe and direct access to adjacent Metro stations and to surrounding parkland with street front uses that create convenience and activity while building on the established employment base by zoning for technology uses; and implementing urban parks, urban design, and environmental standards that can shape urban patterns and scaled development.

5.2.3 Rockville

The current City of Rockville’s Master Plan was completed in November 2002 and is subdivided into Planning Areas, as established in the 1970 Master Plan. MD 355 traverses Planning Areas 1, 5, 9, and 17. Currently, the city is in the process of a 2040 Master Plan Update and is expected to be ready for implementation in the Summer of 2019. The following provides additional details.

Planning Area 1, The Rockville Town Center, is located along MD 355 between Frederick Avenue and Richard Montgomery Drive. This area is proposed as the urban core of the city. It contains mixed-use and commercial land uses along MD 355, with heavier densities concentrated near the Rockville Metrorail

Station. The Plan focuses on pedestrian and bicycle access through the Town Center and convenient access to the Metrorail Station.

Planning Area 17 includes the King Farm mixed-use development and Planning Area 5 covers MD 355 between College Parkway and Frederick Avenue.

The Metrorail tracks abut MD 355 along the east side, and Montgomery College and general commercial areas are located to the west. The Master Plan proposes commercial land use to the east, between Mannakee Street and Frederick Avenue, and mixed-use residential to the west, transitioning to the Town Center.

The southern portion of MD 355 through Rockville crosses Planning Area 9, from Richard Montgomery Drive to Bou Avenue, just north of Hoya Street. Retail uses are more than half of the existing developed land within the corridor and increases in density as one travels south along MD 355. In general, the Plan maintains the commercial corridor with mixed-use development in the surrounding area, particularly near the Twinbrook Metrorail Station, which is being considered for transit-oriented development. The Plan also focuses on the development and improvement of the local roadway network to alleviate congestion along the MD 355 corridor and envisions MD 355 as a multi-lane boulevard that would accommodate a Bus Rapid Transit (BRT) system.

The 2016 Rockville Neighborhood Plan updates the 2002 plan and replaces the 1989 Rockville Pike Neighborhood Corridor Plan. It establishes the vision for how Rockville's portion of the Rockville Pike corridor and adjoining areas can be "transformed from an architecturally non-distinctive suburban retail strip into an attractive and vibrant neighborhood for shopping, living, and working". Implementation of the plan is expected to broaden the Pike's appeal from an auto-oriented retail strip to one with a range of transportation options, as well as new housing and retail establishments.

5.2.4 Shady Grove

The Shady Grove Sector Plan was adopted in 2006 and includes frontage on MD 355 between College Parkway and O'Neill Drive. This section is primarily industrial, with office/industrial park and minor commercial land uses in the southern section. The east side of MD 355 between Paramount Drive and Kings Farm Boulevard has the greatest potential for redevelopment. The Plan envisions mixed land uses in the south to promote housing opportunities, and an urban village with transit-oriented development surrounding the Shady Grove Metrorail Station. Currently a minor master plan amendment is being advanced to address changes in transportation policy (including both highway and transit-BRT initiatives) and development staging.

5.2.5 Gaithersburg

The City of Gaithersburg developed their Master Plan in 2009. It divides MD 355 into three sections, based on the surrounding land uses.

The Southern Residential District, which is primarily medium and low-density residential, with a mix of commercial, office, and research land uses from Shady Grove Road to Summit Avenue. The Fairgrounds

Commercial District, which is predominantly commercial office, with some residential pockets from Summit Avenue to MD 124, which is the most developed of the three sections and the most constrained in terms of available right-of-way for future roadway widening and improvements. The Northern Employment District is a mixture of commercial, research, and industrial land uses from MD 124 to Ridge Road.

The City completed its own independent BRT study in September 2015 to evaluate potential transit treatments along MD 355 and alternate routes through the City of Gaithersburg. In addition to implementing BRT along MD 355, the City is also investigating the potential for a local circulator to encourage residents and visitors to get out of their cars and take transit instead.

5.2.6 Germantown

Germantown has two Master Plans in place. The 1989 Master Plan, which encompasses areas east of MD 355, and the 2009 Employment Area Sector Plan, which includes areas to the west.

The 1989 Master Plan increased the amount of commercial land use in Germantown by approximately 99 percent compared to the 1974 Master Plan. The current plan also proposes an increase of 12.8 percent institutional uses and 5.5 percent residential uses. Within the Germantown boundaries there are two villages that front MD 355: Neelsville Village from Brink Road to MD 118 and Middlebrook Village from MD 118 to Seneca Park.

Neelsville Village has approximately 431 acres of residential and 167 acres of mixed-use and highway commercial land uses. The residential areas are primarily single-family homes. Mixed-use development is found in Milestone Center, a regional mall with access from MD 355 with up to 1.2 million square feet of retail space, as well as 153 acres of residential, and 10 acres of office building and commercial uses. Further south on MD 355 is the Fox Chapel Center, another retail area surrounded by a variety of businesses and a mobile home park.

With the approval of the 2009 Employment Area Sector Plan the number of dwellings allowed were increased by 157.4 percent and the commercial land use by 29.9 percent. Three sections within the 2009 Master Plan front MD 355: Seneca Meadows Milestone, an industrial development area, Montgomery College which plans to expand their facilities to over a million square feet and re-zone the entire property, and Fox Chapel, which envisions MD 355 as a gateway to the town.

5.2.7 Clarksburg

The Clarksburg Master Plan was updated in 2011 as part of a limited Master Plan Amendment to allow the construction of a new grocery store and other ancillary uses. The Town Center is the northern terminus of the MD 355 BRT study and is located between Redgrave Place and Stringtown Road. It is primarily a residential area with a few small businesses, including a couple of restaurants and the Clarksburg Animal Hospital. The Master Plan envisions a major transit stop, as well as additional transit-oriented development near Redgrave Place in the future. It also proposes the relocation of MD 355 to avoid future widening to maintain the Town Center District's current character.

The Transit Corridor District extends from Stringtown Road to Old Baltimore Road and is predominantly residential, with single-family detached homes fronting on MD 355. This section of MD 355 is expected to remain an arterial roadway, with a maximum typical section of four-lanes divided by a planted median. Observation Drive would serve as an alternative north-south roadway for this section.

The Brink Road Transition Area in the southernmost section of the Clarksburg Master Plan, extends from Old Baltimore Road to Brink Road. It is predominately residential, with single-family homes east of MD 355. West of MD 355 is the Goddard School and single-family homes.

6 Impact Assessment

The following sections assess the potential impacts of the alternatives on the communities along the corridor. Measures of Effectiveness (MOEs) were developed to evaluate the alternatives, assessing how the alternative performs and its effects on the environment. The MOEs that evaluate potential impacts to existing social and economic characteristics within the corridor are summarized below. They include impacts to transit operations, circulation, adjacent/parallel/intersecting roadways, parking, property and community facilities.

Temporary impacts along the corridor during construction would include partial road closures, traffic detours, and the dirt, noise and heavy equipment traffic that typically accompany any construction project.

6.1 Transit Operations

6.1.1 BRT Boardings and Daily Transit Ridership

Alternative B would result in the highest weekday daily BRT boardings at 30,000 per day. Alternative C is next at 27,900, followed by Alternative A at 25,000. Ridership is shown in **Figure 6-1**.

Figure 6-1: Total Daily Transit Boardings by Alternative, By Mode (2040)

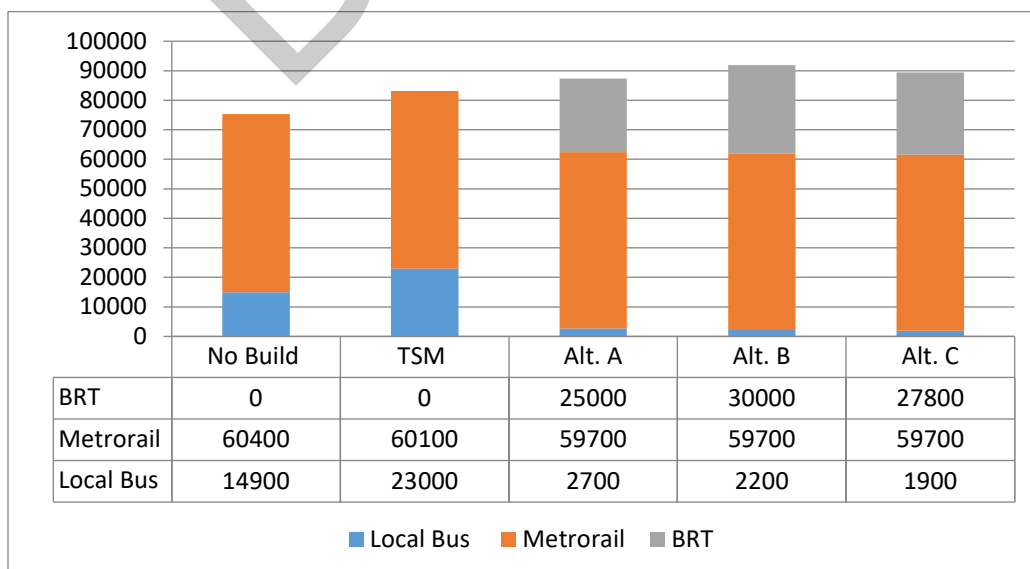

Total daily weekday transit boardings, including local bus and Metrorail, would be the highest in Alternative B, at 91,900. This is approximately 16,000 more boardings per day than in the No-Build Alternative. The next highest would be Alternative C, at 89,400 total boardings, followed by Alternative A at 87,400. Each of the Build Alternatives would attract a large number of local bus riders, as shown by the much smaller number of local bus riders when compared to the No-Build Alternative and would have minimal impact on Metrorail ridership.

Alternative B would result in the highest number of new transit riders, at 9,400, followed by both Alternative A and C, at 8,900.

Transit mode share for trips originating in the corridor would improve to 9 percent for each of the three Build Alternatives, when compared to the No-Build Alternative mode share of 8.3 percent. Transit mode share for trips destined to the corridor would improve to 7.2 percent to 7.3 percent (depending on Alternative) when compared to the No-Build Alternative mode share of 6.6 percent. Finally, mode share for trips originating in all of Montgomery County would improve to 8.6 percent to 8.8 percent (depending on Alternative) when compared to the No-Build Alternative mode share of 8.3 percent. See **Table 5-2** for a summary of transit mode share.

Table 5-2: Mode Share Changes for Trips Originating in Corridor, Trips Destined for Corridor and Trips Originating in All of Montgomery County (2040)

Geographic Area	No-Build Alternative	TSM Alternative	Alternative A	Alternative B	Alternative C
From Study Area	8.3%	8.7%	9.0%	9.0%	9.0%
To Study Area	6.6%	6.8%	7.3%	7.2%	7.2%
From Montgomery County	8.3%	8.5%	8.8%	8.7%	8.6%

6.1.2 Transit Travel Times between Key Origin Destination Pairs

This MOE evaluated the transit travel time between key origin-destination pairs within the corridor as well as one pair with an origin in the corridor and the destination outside the corridor. In nearly all instances, transit travel times would be improved based on the combination of improved BRT frequencies and improved trip times.

6.1.3 BRT Travel Times Compared to Local Bus Travel Times

BRT and local bus travel times were generated as outputs of the project VISSIM models and a comparison of the two was an important MOE used in comparing alternatives. The data, which was evaluated for both peak periods and both directions, shows, with few exceptions, two key patterns:

- BRT travel times would be lower, in almost all instances, than local bus travel times for each of the three BRT alternatives, meaning the transit priority treatments provided for BRT would

provide a travel time premium and make BRT a more attractive transit option. BRT travel times would also be lower than local bus travel times under the No-Build Alternative.

- Local bus travel times in each of the BRT alternatives would generally increase relative to No-Build Alternative travel times. This reflects the impact of the provision of transit priority on general traffic operations. Because local bus operates in mixed traffic, the impacts to general traffic also impact local bus.

While the impacts on general traffic, mentioned above, are relatively small, changes in general traffic can be magnified for local bus service.

6.2 Traffic and Circulation

Auto travel times were also generated as outputs of the project VISSIM models and a comparison of auto travel times to BRT travel times was an important MOE used in comparing alternatives. The data show two key patterns:

- Auto travel times would be lower, in almost all instances, than BRT travel times. This means that even with transit priority treatments, the auto would provide a time-competitive trip in comparison to BRT. These travel time differences assume “normal” corridor conditions and do not account for non-recurring congestion events such as traffic incidents. These types of non-recurring events introduce greater variability into the general purpose lanes and would not have a similar impact on Alternative B due to its physical separation.
- Auto travel times would increase under the BRT alternatives relative to the No-Build Alternative. This increase reflects the fact that the priority treatments installed as part of the BRT alternatives do, as noted above, have negative impacts on corridor traffic operations.

6.2.1 Priority Provision Impacts on Traffic Operations

A number of MOEs that were meant to measure the impact of the provision of transit priority on general traffic operations were developed and evaluated. These include Change in Number of Miles of LOS E or F by Alternative, Change in Average Person Travel Time Delay, by Alternative, and Change in Intersection Level of Service by Alternative.

The data for the first two metrics, Number of Miles of LOS E or F and Change in Person Travel Time Delay show marginal impacts to general traffic operations due to small increases in miles of LOS E or F and small increases in travel delay. The intersection LOS data also shows a relatively small number of intersections that would decline to LOS E or F when compared to the No-Build Alternative, with more intersections that would decline in the PM peak than in the AM peak.

6.3 Parking and Indirect Property Impacts

As part of the Build Alternatives, widening of the existing roadway along the corridor would be required and would result in impacts to existing parking. **Table 6-1** summarizes the impacts to existing surface parking by segment. With the exception of Segment 1, which would include the removal of three on-street

parking spaces to accommodate a BRT station, impacts to parking would occur on surface lots in largely commercial or business developments.

Table 6-1: Acres of Surface Parking within the LOD

	No-Build Alternative	TSM Alternative	Alternative A: Mixed Traffic	Alternative B: Median	Alternative C: Curb
Segment 1	N/A	0.02	0.02	0.02	0.02
Segment 2	N/A	0	0.17	4.34	2.61
Segment 3	N/A	0	0.05	1.20	0.67
Segment 4	N/A	0	0.01	1.47	1.38
Segment 5	N/A	0	0	0.45	0
Segment 6	N/A	0	0	0.72	0.29
Segment 7	N/A	0	0	0	0
Total	N/A	0.02	0.26	8.21	4.98

Indirect property impacts include the closure of some (but not all) property access points. All of these properties would still have at least one direct access point to MD 355. Alternative B would have four indirect property impacts and Alternative C would have ten indirect property impacts. As design progresses, efforts will be made to avoid and minimize parking impacts indirect impacts to properties along the corridor.

6.4 Community Facilities and Services

Community resources such as educational facilities and libraries; health care facilities; religious facilities; and cemeteries would see minor impacts in the form of strip right-of-way takes as a result of roadway widening or BRT station construction.

Gaithersburg High School, Clarksburg High School, Montgomery College – Rockville Campus, and Montgomery College – Germantown Campus would have minor property impacts. Walter Reed National Military Medical Center, NIH, and Holy Cross Germantown Hospital would also have minor property impacts. These should not impact the function of the facilities other than minor temporary impacts incurred during construction.

Saint Mary's Church, Epworth United Methodist Church, Good Shepherd Lutheran Church, Gaithersburg Presbyterian Church, Church of the Ascension, St. Martin of Tours Catholic Church, Grace United Methodist Church, Chinese Bible Church of Maryland, Clarksburg Church, and Forest Oak Cemetery would have minor property impacts that should not impact the function of the facilities other than minor temporary impacts incurred during construction.

6.4.1 Public Parks

The Build Alternatives would have modest impacts to local parks, with Alternative A impacting 0.08 acres, Alternative B impacting 1.08 acres, and Alternative C impacting 0.94 acres. Parks potentially affected

include Boher Park in Gaithersburg and Seneca Creek State Park. Effects on each of the parks would involve small sliver takes along MD 355 and not have an adverse effect on existing or planned park amenities or park use characteristics. Additional planning, design considerations, and formal coordination with parks owners and management agencies would be completed during future design phases if impacts to parks cannot be avoided.

DRAFT

Appendix A

DRAFT

Population Male

Geography	Estimate; Total:	Estimate; Male:	Male: - Under 5 years	Estimate; Male: - 5 to 9 years	Estimate; Male: - 10 to 14 years	Estimate; Male: - 15 to 17 years	Male: - 18 and 19 years	Estimate; Male: - 20 years	Estimate; Male: - 21 years	Estimate; Male: - 22 to 24 years	Estimate; Male: - 25 to 29 years	Estimate; Male: - 30 to 34 years	Estimate; Male: - 35 to 39 years	Estimate; Male: - 40 to 44 years	Estimate; Male: - 45 to 49 years	Estimate; Male: - 50 to 54 years	Estimate; Male: - 55 to 59 years	Male: - 60 and 61 years	Estimate; Male: - 62 to 64 years	Male: - 65 and 66 years	Estimate; Male: - 67 to 69 years	Estimate; Male: - 70 to 74 years	Estimate; Male: - 75 to 79 years	Estimate; Male: - 80 to 84 years	Male: - 85 years and over
Block Group 1, Census Tract 7002.05	4758	2388	194	127	269	168	116	0	16	45	76	147	294	192	193	212	131	13	51	0	11	56	42	19	16
Block Group 1, Census Tract 7003.04	1174	580	29	0	81	80	79	14	0	34	0	27	0	20	34	37	60	13	13	0	22	0	37	0	0
Block Group 2, Census Tract 7003.04	2339	1300	127	158	138	49	13	0	0	41	21	61	191	75	201	45	27	0	11	0	0	66	28	48	0
Block Group 3, Census Tract 7003.04	2435	982	31	47	120	67	9	17	36	0	46	16	78	52	153	59	136	86	11	0	18	0	0	0	0
Block Group 4, Census Tract 7003.04	2225	970	21	124	42	0	20	0	17	38	106	121	136	62	77	95	45	15	14	0	18	19	0	0	0
Block Group 3, Census Tract 7003.08	925	484	44	23	12	34	0	0	0	0	40	86	54	67	77	25	0	22	0	0	0	0	0	0	0
Block Group 2, Census Tract 7003.09	3242	1689	174	173	128	43	80	64	53	130	161	216	104	98	29	165	30	19	0	0	22	0	0	0	0
Block Group 1, Census Tract 7003.11	4103	2023	130	180	208	62	47	19	98	0	186	180	75	269	198	138	61	14	67	45	20	0	11	12	3
Block Group 2, Census Tract 7003.11	772	369	16	0	48	18	0	0	0	0	14	46	8	32	62	16	36	0	0	0	0	35	10	28	0
Block Group 3, Census Tract 7003.11	5284	2481	300	372	172	15	35	0	0	37	150	183	316	201	160	165	200	41	54	13	54	0	13	0	0
Block Group 1, Census Tract 7003.12	1198	792	21	29	8	18	29	35	15	82	119	105	82	51	22	29	33	7	52	0	10	13	10	22	0
Block Group 2, Census Tract 7003.12	2131	1257	26	201	126	63	112	0	0	42	67	46	79	99	142	53	52	11	15	44	0	21	37	10	11
Block Group 3, Census Tract 7003.12	3002	1569	141	220	153	93	46	59	0	61	25	42	193	136	93	188	30	17	40	9	0	11	12	0	0
Block Group 1, Census Tract 7007.04	932	447	45	49	20	10	14	0	0	0	12	36	7	45	42	39	40	13	10	14	6	5	22	10	8
Block Group 2, Census Tract 7007.04	1458	693	39	38	29	6	17	11	10	46	30	46	32	41	39	76	97	40	14	6	24	27	7	12	6
Block Group 3, Census Tract 7007.04	651	354	55	35	26	4	0	0	0	24	6	23	91	26	9	29	3	0	4	4	10	0	0	0	5
Block Group 1, Census Tract 7007.06	3030	1578	180	164	76	20	28	9	25	29	174	347	159	112	85	44	34	10	16	12	9	15	19	0	11
Block Group 1, Census Tract 7007.11	2660	1320	86	133	152	49	40	20	0	0	27	149	84	69	57	139	99	19	87	38	9	37	17	9	0
Block Group 2, Census Tract 7007.11	2307	1290	44	85	70	47	93	33	10	117	102	69	82	98	65	191	64	0	30	0	25	9	19	19	18
Block Group 3, Census Tract 7007.11	1088	524	49	8	19	16	7	0	0	29	11	44	34	26	24	35	35	39	71	13	11	33	8	3	9
Block Group 1, Census Tract 7007.13	1334	624	46	0	30	0	0	0	0	44	58	103	16	31	110	28	78	0	0	0	11	18	14	37	0
Block Group 2, Census Tract 7007.13	2069	1140	166	44	120	20	134	0	92	112	16	28	139	57	0	18	76	12	15	32	13	15	2	12	17
Block Group 3, Census Tract 7007.13	2554	1352	213	88	95	35	67	0	44	71	147	104	151	45	71	112	109	0	0	0	0	0	0	0	0
Block Group 1, Census Tract 7007.16	2337	1253	93	115	98	50	8	0	40	42	58	76	64	82	105	182	86	40	71	19	0	0	24	0	0
Block Group 1, Census Tract 7007.17	2122	1112	211	102	0	5	37	39	33	51	101	109	26	65	138	42	24	14	24	16	18	0	0	28	29
Block Group 2, Census Tract 7007.17	1292	733	81	16	64	14	0	1	0	60	61	137	18	35	116	25	26	24	43	11	1	0	0	0	0
Block Group 3, Census Tract 7007.17	2736	1472	180	166	37	102	35	159	45	95	144	72	19	43	25	142	77	0	22	20	19	13	40	11	6
Block Group 4, Census Tract 7007.17	725	430	0	0	56	26	37	0	0	32	0	67	32	0	16	49	36	0	18	15	0	0	0	36	10
Block Group 1, Census Tract 7007.18	4185	1942	195	75	34	9	62	0	0	76	165	187	288	198	123	130	93	14	55	40	34	62	34	35	33
Block Group 2, Census Tract 7007.18	952	446	0	28	0	0	0	75	0	0	24	42	15	0	36	20	0	0	22	10	17	8	15	45	89
Block Group 1, Census Tract 7007.19	2473	1189	120	41	37	63	68	0	23	37	233	121	70	141	149	4	27	24	0	18	0	0	13	0	0
Block Group 2, Census Tract 7007.19	4638	2522	368	174	120	68	18	42	10	358	243	189	315	67	139	57	203	0	11	35	0	66	39	0	0
Block Group 3, Census Tract 7007.19	2766	1342	28	141	96	125	13	0	38	71	249	157	209	18	111	26	0	20	18	22	0	0	0	0	0
Block Group 1, Census Tract 7007.20	1586	717	20	8	36	73	52	14	11	43	43	44	13	17	44	31	73	77	49	18	6	9	36	0	0
Block Group 2, Census Tract 7007.20	2227	965	127	111	53	17	0	16	0	56	24	119	69	130	49	42	8	13	34	44	12	23	0	18	0
Block Group 1, Census Tract 7007.21	1076	396	0	9	35	34	8	0	0	9	36	29	33	47	0	41	0	48	27	31	0	0	9	0	0
Block Group 2, Census Tract 7007.21	1977	1063	130	8	16	11	0	0	0	56	194	182	53	89	72	91	70	0	26	0	13	22	0	17	13
Block Group 1, Census Tract 7007.22	2201	989	72	33	47	48	9	0	0	59	44	87	101	117	126	76	69	0	39	10	0	52	0	0	0
Block Group 2, Census Tract 7007.22	738	295	24	0	11	9	0	12	0	36	37	12	84	23	0	0	37	0	0	0	0	10	0	0	0
Block Group 3, Census Tract 7007.22	1555	719	22	93	77	24	0	0	0	62	61	78	33	54	61	11	16	31	15	7	8	46	6	8	6
Block Group 1, Census Tract 7007.23	1511	698	60	97	22	36	0	23	24	0	36	79	50	8	16	38	0	31	0	0	44	17	23	43	51
Block Group 2, Census Tract 7007.23	1302	385	0	0	0	0	0	0	0	0	0	0	0	0	0	0	6	6	0	0	28	40	50	73	182
Block Group 3, Census Tract 7007.23	961	491	100	27	0	0	0	0	0	0	112	161	43	5	18	0	0	0	0	9	10	6	0	0	0
Block Group 1, Census Tract 7007.24	3781	1964	320	253	2	36	4	0	82	69	206	103	301	174	161	75	64	38	21	13	0	9	0	9	24
Block Group 2, Census Tract 7008.12	1606	762	8	36	69	66	13	0	0	33	26	49	13	60	86	65	92	33	14	0	10	37	18	12	22

Population Male

Geography	Estimate; Total:	Estimate; Male:	Male: - Under 5 years	Estimate; Male: - 5 to 9 years	Estimate; Male: - 10 to 14 years	Estimate; Male: - 15 to 17 years	Male: - 18 and 19 years	Estimate; Male: - 20 years	Estimate; Male: - 21 years	Estimate; Male: - 22 to 24 years	Estimate; Male: - 25 to 29 years	Estimate; Male: - 30 to 34 years	Estimate; Male: - 35 to 39 years	Estimate; Male: - 40 to 44 years	Estimate; Male: - 45 to 49 years	Estimate; Male: - 50 to 54 years	Estimate; Male: - 55 to 59 years	Male: - 60 and 61 years	Estimate; Male: - 62 to 64 years	Male: - 65 and 66 years	Estimate; Male: - 67 to 69 years	Estimate; Male: - 70 to 74 years	Estimate; Male: - 75 to 79 years	Estimate; Male: - 80 to 84 years	Male: - 85 years and over
Block Group 1, Census Tract 7008.13	1103	520	18	31	46	47	0	0	0	0	7	34	41	36	87	23	28	10	16	52	0	9	28	7	0
Block Group 4, Census Tract 7008.13	2448	1060	157	52	60	58	7	0	36	46	133	69	180	66	31	40	26	9	13	0	24	25	11	10	7
Block Group 2, Census Tract 7008.18	2366	1295	59	202	41	43	64	0	22	147	135	66	178	34	89	98	56	0	31	0	13	0	17	0	0
Block Group 1, Census Tract 7008.19	1374	878	55	50	67	168	9	0	0	112	52	40	16	65	0	111	41	65	27	0	0	0	0	0	0
Block Group 3, Census Tract 7008.19	3117	1593	74	259	106	30	81	0	0	34	94	182	130	138	97	96	150	28	0	21	23	23	27	0	0
Block Group 4, Census Tract 7008.19	1202	576	70	23	0	16	0	0	0	87	49	21	32	33	19	59	25	46	15	0	23	0	58	0	0
Block Group 1, Census Tract 7008.30	2856	1416	143	164	60	57	16	76	0	51	160	177	91	107	112	50	39	37	19	16	8	2	31	0	0
Block Group 1, Census Tract 7008.32	3259	1751	153	185	123	139	105	53	9	20	59	79	139	148	73	83	114	65	43	56	40	24	33	4	4
Block Group 1, Census Tract 7008.33	1807	923	70	92	44	43	55	0	10	13	60	46	130	105	10	60	115	0	0	14	18	14	12	0	12
Block Group 2, Census Tract 7008.33	2196	1096	25	154	72	21	10	0	25	67	117	74	51	33	126	133	46	28	39	10	8	21	24	12	0
Block Group 1, Census Tract 7008.34	988	538	31	35	35	0	12	15	35	42	36	14	71	25	20	65	19	44	12	10	17	0	0	0	0
Block Group 2, Census Tract 7008.34	1953	1032	97	104	66	21	2	0	1	49	79	115	125	52	115	42	94	11	16	9	23	6	0	0	5
Block Group 3, Census Tract 7008.34	2238	916	117	183	0	9	20	32	0	13	102	92	101	63	36	40	52	0	13	16	10	17	0	0	0
Block Group 1, Census Tract 7008.35	1703	858	54	33	71	25	13	0	24	84	87	36	39	55	57	105	47	41	48	19	7	13	0	0	0
Block Group 2, Census Tract 7008.35	3168	1597	93	141	61	48	24	35	28	92	114	89	68	142	170	127	176	37	10	32	25	41	13	14	17
Block Group 1, Census Tract 7009.01	2283	912	83	18	18	0	9	0	23	0	99	72	115	98	80	66	38	18	0	52	42	46	16	0	19
Block Group 2, Census Tract 7009.01	1705	828	65	38	0	16	16	0	0	65	170	34	65	0	54	0	98	35	36	0	29	35	34	19	19
Block Group 1, Census Tract 7009.02	1772	821	0	56	88	4	6	0	1	93	40	10	70	65	98	83	30	26	15	16	36	0	18	10	56
Block Group 2, Census Tract 7009.02	2025	1006	66	43	9	24	15	14	17	81	129	105	90	65	34	106	52	0	21	20	7	26	41	30	11
Block Group 1, Census Tract 7009.03	2121	1021	73	38	136	60	68	8	9	19	95	88	57	82	66	62	49	7	43	8	4	12	8	12	17
Block Group 1, Census Tract 7009.04	1565	635	45	24	11	7	0	0	9	73	9	115	44	46	45	0	41	16	0	8	8	34	57	19	24
Block Group 2, Census Tract 7009.04	1393	756	113	98	40	10	0	0	0	11	125	72	118	87	23	8	10	15	9	0	0	0	9	8	0
Block Group 1, Census Tract 7009.05	1900	974	87	112	72	21	8	8	0	42	33	143	165	119	49	36	27	7	0	0	0	11	0	12	22
Block Group 2, Census Tract 7009.05	2322	1130	112	97	76	25	9	5	0	43	100	151	178	75	22	24	33	17	13	11	0	0	42	23	74
Block Group 1, Census Tract 7010.01	2997	1436	182	64	19	89	3	37	65	148	57	72	105	137	85	87	86	31	35	25	46	40	12	11	0
Block Group 2, Census Tract 7010.01	2059	867	50	50	0	22	0	0	6	10	76	74	88	59	63	32	63	0	58	8	40	63	36	19	50
Block Group 3, Census Tract 7010.01	780	333	0	38	40	12	0	0	0	0	0	0	20	27	40	26	37	0	24	8	18	22	11	10	0
Block Group 1, Census Tract 7010.04	1511	733	67	50	44	26	35	11	8	39	36	13	100	35	56	27	33	20	42	14	35	14	8	18	2
Block Group 2, Census Tract 7010.04	1580	651	56	56	54	8	16	0	0	7	9	32	48	64	60	21	28	47	28	9	30	8	28	7	35
Block Group 3, Census Tract 7010.04	1196	521	42	64	19	36	48	16	0	46	11	49	16	9	8	35	5	17	21	42	12	7	0	0	18
Block Group 4, Census Tract 7010.04	1245	605	57	44	26	73	0	0	0	29	0	19	58	13	43	77	30	49	19	15	5	21	27	0	0
Block Group 1, Census Tract 7010.05	2907	1473	65	78	127	32	0	14	0	81	94	64	113	135	187	75	191	10	34	0	29	45	33	7	59
Block Group 2, Census Tract 7010.05	1001	483	44	9	2	14	1	0	26	28	46	22	38	22	35	35	71	0	20	14	7	8	7	26	8
Block Group 1, Census Tract 7011.01	794	443	20	32	9	0	29	0	14	19	11	0	135	49	7	21	61	24	12	0	0	0	0	0	0
Block Group 4, Census Tract 7011.01	1160	618	9	63	53	8	13	38	15	0	54	60	55	30	36	65	30	0	9	0	11	10	12	28	19
Block Group 5, Census Tract 7011.01	1309	876	166	71	61	9	0	0	42	38	121	83	72	39	49	0	91	0	16	9	0	0	0	9	0
Block Group 1, Census Tract 7011.02	1909	949	79	21	77	37	0	0	0	168	0	232	89	53	82	0	24	0	24	34	0	15	14	0	0
Block Group 2, Census Tract 7011.02	1810	848	121	67	33	33	0	0	0	0	164	99	50	0	50	60	42	23	55	0	17	17	17	0	0
Block Group 3, Census Tract 7011.02	872	414	0	15	25	12	0	0	0	0	39	1	0	42	43	82	93	14	0	14	1	0	16	17	0
Block Group 4, Census Tract 7011.02	998	627	107	0	0	76	100	22	0	0	32	86	75	36	0	49	44	0	0	0	0	0	0	0	0
Block Group 5, Census Tract 7011.02	674	340	0	0	0	33	24	0	19	17	69	0	0	0	14	20	51	0	0	0	25	50	18	0	0
Block Group 1, Census Tract 7012.01	1983	961	95	92	43	13	30	0	0	34	65	176	41	48	46	109	90	0	15	0	13	33	0	0	18
Block Group 2, Census Tract 7012.01	2173	1208	98	83	110	82	0	103	15	43	22	27	101	135	125	93	30	0	17	0	22	27	9	47	19
Block Group 3, Census Tract 7012.01	2069	1075	22	74	208	0	90	0	27	18	28	58	92	66	103	58	55	0	26	28	26	10	0	59	27
Block Group 1, Census Tract 7012.02	1579	791	66	78	33	22	10	10	0	23	40	50	57	62	57	50	56	12	47	11	18	50	27	11	1

Population Male

Geography	Estimate; Total:	Estimate; Male:	Male: - Under 5 years	Estimate; Male: - 5 to 9 years	Estimate; Male: - 10 to 14 years	Estimate; Male: - 15 to 17 years	Male: - 18 and 19 years	Estimate; Male: - 20 years	Estimate; Male: - 21 years	Estimate; Male: - 22 to 24 years	Estimate; Male: - 25 to 29 years	Estimate; Male: - 30 to 34 years	Estimate; Male: - 35 to 39 years	Estimate; Male: - 40 to 44 years	Estimate; Male: - 45 to 49 years	Estimate; Male: - 50 to 54 years	Estimate; Male: - 55 to 59 years	Male: - 60 and 61 years	Estimate; Male: - 62 to 64 years	Male: - 65 and 66 years	Estimate; Male: - 67 to 69 years	Estimate; Male: - 70 to 74 years	Estimate; Male: - 75 to 79 years	Estimate; Male: - 80 to 84 years	Male: - 85 years and over
Block Group 2, Census Tract 7012.02	1212	593	44	39	27	35	0	0	0	77	10	11	54	31	38	37	45	22	25	11	38	40	0	0	9
Block Group 1, Census Tract 7012.05	2609	1373	66	116	78	182	85	0	44	41	37	50	50	49	105	84	94	0	44	58	28	89	58	0	15
Block Group 2, Census Tract 7012.05	2792	1424	38	61	192	103	43	15	0	60	38	16	22	73	169	129	135	13	77	40	51	29	0	72	48
Block Group 1, Census Tract 7012.11	2326	1206	41	110	54	55	42	0	0	0	115	23	14	111	79	138	99	50	72	32	56	44	22	42	7
Block Group 2, Census Tract 7012.11	3822	1520	122	73	176	30	0	12	0	27	108	174	176	88	40	163	122	28	50	0	18	49	64	0	0
Block Group 3, Census Tract 7012.11	512	270	0	40	55	15	21	0	0	0	0	25	0	0	29	6	17	32	0	16	0	14	0	0	0
Block Group 1, Census Tract 7012.13	1402	723	35	35	32	16	27	0	0	0	125	16	24	27	17	119	29	0	14	46	69	40	14	16	22
Block Group 2, Census Tract 7012.13	2318	1167	129	156	66	0	0	0	0	53	240	171	74	84	0	71	46	18	17	25	17	0	0	0	0
Block Group 3, Census Tract 7012.13	1141	500	0	17	20	0	26	0	0	19	80	63	18	20	0	91	15	48	0	0	1	43	1	27	11
Block Group 4, Census Tract 7012.13	897	346	15	16	0	0	0	0	0	25	0	0	28	14	18	0	30	11	11	0	0	47	43	32	56
Block Group 5, Census Tract 7012.13	1342	464	19	46	34	13	0	0	0	0	19	46	37	52	35	80	36	0	10	0	10	0	27	0	0
Block Group 1, Census Tract 7012.14	2434	1238	86	80	38	36	0	0	0	39	231	90	130	121	113	37	76	9	19	29	37	35	20	0	12
Block Group 2, Census Tract 7012.14	1334	689	23	23	21	8	0	0	0	17	141	143	94	21	86	22	29	18	12	0	23	0	8	0	0
Block Group 1, Census Tract 7012.15	780	300	0	0	0	0	0	0	0	0	36	63	33	45	31	33	14	0	14	19	0	0	0	12	0
Block Group 2, Census Tract 7012.15	1140	402	0	0	0	0	0	0	0	0	26	64	114	45	48	0	0	17	0	12	13	50	0	0	13
Block Group 3, Census Tract 7012.15	1959	755	21	0	100	55	0	0	0	15	62	20	18	109	15	38	28	27	32	44	13	71	14	12	61
Block Group 4, Census Tract 7012.15	939	404	0	13	0	0	0	0	0	0	61	78	22	0	0	32	13	32	44	25	14	0	30	0	40
Block Group 1, Census Tract 7012.16	644	258	19	0	18	0	0	0	0	0	36	71	0	0	0	32	49	19	0	14	0	0	0	0	0
Block Group 2, Census Tract 7012.16	1855	855	34	31	60	27	0	0	0	0	50	113	57	32	50	101	46	52	47	0	42	12	13	45	43
Block Group 3, Census Tract 7012.16	1155	701	0	0	0	0	14	8	0	25	169	124	121	59	20	90	37	18	16	0	0	0	0	0	0
Block Group 4, Census Tract 7012.16	1178	526	19	7	0	0	0	0	0	14	14	116	83	69	8	60	49	0	0	17	15	16	2	37	0
Block Group 1, Census Tract 7012.18	2456	1164	38	32	50	24	0	0	25	93	226	38	47	60	80	79	134	21	0	0	39	64	14	32	68
Block Group 2, Census Tract 7012.18	0	0	0	0	0	0	0	0	0	0	0	0	0	0	0	0	0	0	0	0	0	0	0	0	0
Block Group 3, Census Tract 7012.18	567	272	0	21	8	0	0	0	0	0	33	53	16	20	18	16	7	0	7	16	7	25	25	0	0
Block Group 1, Census Tract 7012.19	4565	2092	255	104	194	31	73	24	55	87	144	314	160	181	161	146	36	57	16	19	0	23	12	0	0
Block Group 3, Census Tract 7041	1355	610	80	0	16	22	0	0	13	21	24	16	31	78	22	38	38	0	74	6	36	13	22	34	26
Block Group 2, Census Tract 7043	1324	644	119	13	64	0	0	0	0	8	10	63	51	37	51	55	41	16	25	7	0	37	24	15	8
Block Group 3, Census Tract 7043	824	406	0	122	43	0	21	0	0	10	0	0	34	40	27	30	22	6	26	0	0	17	0	8	0
Block Group 4, Census Tract 7043	672	333	32	64	17	11	10	0	10	0	16	9	13	32	0	9	33	25	12	8	8	0	8	16	0
Block Group 1, Census Tract 7044.01	1699	807	71	80	66	33	0	0	12	27	51	54	46	50	72	72	69	8	13	9	31	26	0	17	0
Block Group 2, Census Tract 7044.01	1782	823	37	24	23	30	0	0	0	87	39	44	14	55	47	56	112	41	21	31	32	57	21	11	41
Block Group 1, Census Tract 7044.03	1618	705	42	23	19	0	0	0	0	28	44	80	22	15	41	113	37	56	5	53	12	25	43	25	22
Block Group 1, Census Tract 7044.04	1423	570	10	95	17	0	0	0	0	38	18	62	0	24	19	39	100	0	34	31	0	35	18	23	7
Block Group 2, Census Tract 7044.04	1191	595	29	67	69	0	0	0	28	5	4	0	11	44	73	81	30	30	16	3	56	0	0	18	31
Block Group 3, Census Tract 7044.04	1163	482	58	34	0	0	23	0	0	32	12	50	52	12	28	56	20	0	0	0	48	12	0	17	28
Block Group 4, Census Tract 7044.04	1462	687	0	65	69	23	81	0	0	0	0	0	95	23	112	96	16	0	0	0	16	0	12	25	54
Block Group 2, Census Tract 7046	1805	811	0	40	72	50	0	0	0	74	24	58	81	49	74	104	27	20	46	36	23	13	14	0	6
Block Group 1, Census Tract 7047	709	334	16	31	30	25	11	0	0	11	0	0	23	16	31	36	34	23	15	8	0	9	8	7	0
Block Group 2, Census Tract 7047	888	435	0	18	75	20	12	0	0	12	20	0	27	8	45	41	16	0	57	17	9	17	17	8	16
Block Group 1, Census Tract 7048.03	789	359	5	0	17	0	0	0	0	10	30	115	44	10	33	0	33	13	0	0	17	0	0	27	5
Block Group 2, Census Tract 7048.03	2062	1008	83	35	21	39	10	0	0	9	148	181	90	27	103	45	66	0	31	69	4	31	9	7	0
Block Group 3, Census Tract 7048.03	872	317	23	18	11	0	0	0	0	51	51	58	26	26	28	0	0	0	0	12	0	13	0	0	0
Block Group 1, Census Tract 7048.04	1648	781	30	12	14	13	37	0	8	12	127	103	92	68	26	18	37	15	55	5	15	42	25	16	11
Block Group 1, Census Tract 7048.05	1273	560	33	0	0	0	14	0	0	0	124	92	12	7	24	78	31	39	21	29	22	22	12	0	0
Block Group 2, Census Tract 7048.05	818	311	33	23	0	0	0	0	0	0	20	85	61	22	33	11	0	0	0	11	0	0	0	12	0

Geography	Estimate; Total:	Estimate; Male:	Male: - Under 5 years	Estimate; Male: - 5 to 9 years	Estimate; Male: - 10 to 14 years	Estimate; Male: - 15 to 17 years	Male: - 18 and 19 years	Estimate; Male: - 20 years	Estimate; Male: - 21 years	Estimate; Male: - 22 to 24 years	Estimate; Male: - 25 to 29 years	Estimate; Male: - 30 to 34 years	Estimate; Male: - 35 to 39 years	Estimate; Male: - 40 to 44 years	Estimate; Male: - 45 to 49 years	Estimate; Male: - 50 to 54 years	Estimate; Male: - 55 to 59 years	Male: - 60 and 61 years	Estimate; Male: - 62 to 64 years	Male: - 65 and 66 years	Estimate; Male: - 67 to 69 years	Estimate; Male: - 70 to 74 years	Estimate; Male: - 75 to 79 years	Estimate; Male: - 80 to 84 years	Male: - 85 years and over
Block Group 1, Census Tract 7048.06	2076	927	26	22	12	9	0	0	8	30	271	212	110	65	25	23	10	38	0	12	17	20	0	0	17
Block Group 2, Census Tract 7048.06	1209	545	34	13	19	0	0	0	0	23	34	131	21	78	47	93	21	0	0	10	11	10	0	0	0
Block Group 1, Census Tract 7050	1524	683	0	50	71	10	0	0	0	22	34	8	26	77	9	59	33	7	9	18	36	45	19	41	109
Block Group 2, Census Tract 7050	630	324	43	47	29	17	0	7	8	8	0	7	7	34	30	30	25	0	7	17	8	0	0	0	0
Block Group 3, Census Tract 7050	894	471	46	45	18	8	10	0	0	50	51	45	59	24	35	17	31	0	7	0	8	0	8	0	9
Block Group 4, Census Tract 7050	1438	750	35	28	38	19	59	22	49	68	81	43	54	13	55	63	8	0	15	17	16	27	18	0	22
Block Group 1, Census Tract 7054	1230	615	40	55	44	22	13	0	11	17	19	5	21	49	46	55	80	21	38	33	4	6	14	13	9

Population Female

Geography	Estimate; Total:	Estimate; Female:	Female: - Under 5 years	Estimate; Female: - 5 to 9 years	Female: - 10 to 14 years	Female: - 15 to 17 years	Female: - 18 and 19 years	Estimate; Female: - 20 years	Estimate; Female: - 21 years	Female: - 22 to 24 years	Female: - 25 to 29 years	Female: - 30 to 34 years	Female: - 35 to 39 years	Female: - 40 to 44 years	Female: - 45 to 49 years	Female: - 50 to 54 years	Female: - 55 to 59 years	Female: - 60 and 61 years	Female: - 62 to 64 years	Female: - 65 and 66 years	Female: - 67 to 69 years	Female: - 70 to 74 years	Female: - 75 to 79 years	Female: - 80 to 84 years	Female: - 85 years and over
Block Group 1, Census Tract 7002.05	4758	2370	208	261	113	98	65	0	0	15	139	236	307	139	218	165	90	51	21	0	66	120	12	9	37
Block Group 1, Census Tract 7003.04	1174	594	0	25	19	62	26	0	16	0	0	56	40	79	105	25	63	11	0	12	0	18	37	0	0
Block Group 2, Census Tract 7003.04	2339	1039	118	34	151	4	0	0	0	0	170	60	26	156	89	36	29	17	11	0	40	69	29	0	0
Block Group 3, Census Tract 7003.04	2435	1453	97	38	75	69	85	13	15	118	28	97	26	64	133	203	130	12	81	0	15	0	80	74	0
Block Group 4, Census Tract 7003.04	2225	1255	109	103	83	27	28	0	0	210	74	112	89	54	42	94	55	86	43	0	0	18	28	0	0
Block Group 3, Census Tract 7003.08	925	441	18	25	113	8	0	0	0	22	26	53	37	35	59	0	0	0	45	0	0	0	0	0	0
Block Group 2, Census Tract 7003.09	3242	1553	80	150	139	54	103	33	0	86	71	226	73	124	28	299	13	0	47	0	27	0	0	0	0
Block Group 1, Census Tract 7003.11	4103	2080	221	178	126	68	19	38	24	84	132	113	201	150	167	244	145	47	0	49	39	1	31	0	3
Block Group 2, Census Tract 7003.11	772	403	23	0	14	41	0	20	0	24	0	15	25	49	37	16	31	14	19	12	31	22	10	0	0
Block Group 3, Census Tract 7003.11	5284	2803	335	332	358	82	21	41	0	19	62	274	410	173	80	271	117	21	36	99	15	37	20	0	0
Block Group 1, Census Tract 7003.12	1198	406	14	14	0	12	0	0	17	29	22	32	20	14	21	31	36	35	18	7	12	19	0	44	9
Block Group 2, Census Tract 7003.12	2131	874	25	65	79	14	0	9	0	0	50	37	78	102	137	84	36	15	37	10	9	9	19	31	28
Block Group 3, Census Tract 7003.12	3002	1433	83	173	84	54	22	12	0	44	47	132	124	154	159	142	79	9	17	6	12	60	12	8	0
Block Group 1, Census Tract 7007.04	932	485	25	21	74	4	0	0	0	8	55	13	6	38	44	29	29	23	4	8	17	35	26	5	21
Block Group 2, Census Tract 7007.04	1458	765	49	30	47	52	18	0	35	33	36	48	45	35	68	47	63	29	14	24	14	20	6	21	31
Block Group 3, Census Tract 7007.04	651	297	32	37	17	1	4	0	0	0	35	42	58	15	28	8	0	0	11	0	0	5	4	0	0
Block Group 1, Census Tract 7007.06	3030	1452	166	97	98	9	10	12	9	107	167	211	132	95	103	57	41	19	45	21	19	9	11	14	0
Block Group 1, Census Tract 7007.11	2660	1340	82	137	86	26	33	0	0	9	101	159	100	129	50	49	131	33	50	29	54	39	22	12	9
Block Group 2, Census Tract 7007.11	2307	1017	74	20	47	79	20	0	0	67	59	41	74	118	123	90	58	36	8	25	18	9	8	34	9
Block Group 3, Census Tract 7007.11	1088	564	46	15	26	26	9	3	0	16	14	46	25	24	32	69	71	30	39	20	22	19	4	2	6
Block Group 1, Census Tract 7007.13	1334	710	50	42	31	27	18	24	0	28	41	58	14	149	22	51	115	0	11	0	15	12	2	0	0
Block Group 2, Census Tract 7007.13	2069	929	86	82	24	0	11	0	11	45	53	114	78	71	71	133	86	14	12	0	14	12	12	0	0
Block Group 3, Census Tract 7007.13	2554	1202	192	138	92	0	0	0	16	0	131	289	15	60	129	92	14	16	0	0	18	0	0	0	0
Block Group 1, Census Tract 7007.16	2337	1084	82	19	165	27	0	13	0	36	53	122	77	40	81	158	86	33	34	19	0	19	0	20	0
Block Group 1, Census Tract 7007.17	2122	1010	46	92	55	20	19	56	0	18	74	151	190	34	17	96	23	0	35	0	17	10	9	42	6
Block Group 2, Census Tract 7007.17	1292	559	44	19	13	19	11	0	6	0	65	107	39	76	37	74	38	0	0	11	0	0	0	0	0
Block Group 3, Census Tract 7007.17	2736	1264	26	71	97	56	54	32	0	137	36	93	25	108	119	103	80	30	2	7	12	89	50	20	17
Block Group 4, Census Tract 7007.17	725	295	0	17	19	0	0	0	0	34	12	0	0	18	34	19	53	0	0	10	17	13	10	18	21
Block Group 1, Census Tract 7007.18	4185	2243	205	81	76	59	52	0	17	28	186	179	260	177	200	129	123	20	65	75	74	101	44	74	18
Block Group 2, Census Tract 7007.18	952	506	26	14	0	0	0	11	0	37	40	14	14	42	23	9	30	0	0	10	30	15	30	70	91
Block Group 1, Census Tract 7007.19	2473	1284	177	176	39	0	46	0	0	34	129	175	37	68	26	100	29	46	0	9	72	27	0	54	40
Block Group 2, Census Tract 7007.19	4638	2116	205	225	65	87	94	50	0	126	142	171	299	136	147	80	154	52	34	0	0	18	18	0	13
Block Group 3, Census Tract 7007.19	2766	1424	100	80	57	70	60	9	60	55	51	191	112	107	139	132	54	46	16	34	17	18	16	0	0
Block Group 1, Census Tract 7007.20	1586	869	20	94	12	34	31	0	30	32	49	66	95	50	57	117	63	10	48	10	10	23	9	0	9
Block Group 2, Census Tract 7007.20	2227	1262	192	77	88	62	0	36	12	8	82	186	87	102	65	65	50	58	12	23	23	22	12	0	0
Block Group 1, Census Tract 7007.21	1076	680	70	40	0	12	0	0	28	11	84	64	49	76	29	30	19	51	35	22	0	44	16	0	0
Block Group 2, Census Tract 7007.21	1977	914	97	25	0	7	65	6	40	56	87	87	93	27	46	118	35	26	0	16	15	45	8	15	0
Block Group 1, Census Tract 7007.22	2201	1212	45	34	136	45	17	0	0	42	182	69	155	43	85	30	159	0	34	33	41	42	14	0	6
Block Group 2, Census Tract 7007.22	738	443	20	50	8	8	27	0	0	113	32	53	10	70	16	17	0	0	11	0	8	0	0	0	0
Block Group 3, Census Tract 7007.22	1555	836	100	21	53	0	0	0	0	27	80	68	132	61	36	19	64	59	17	20	41	19	7	0	12
Block Group 1, Census Tract 7007.23	1511	813	87	9	30	25	0	0	4	23	56	29	60	0	21	60	23	0	25	0	44	126	46	70	75
Block Group 2, Census Tract 7007.23	1302	917	0	0	0	0	0	0	0	0	0	0	0	0	0	0	0	0	6	0	33	82	92	223	481
Block Group 3, Census Tract 7007.23	961	470	38	16	0	0	10	31	0	59	33	171	12	0	0	16	26	23	2	14	0	19	0	0	0
Block Group 1, Census Tract 7007.24	3781	1817	144	246	71	65	52	29	11	85	185	240	177	77	90	71	82	33	0	0	21	31	9	47	51
Block Group 2, Census Tract 7008.12	1606	844	7	47	73	23	0	0	17	30	10	0	24	76	116	104	46	15	22	0	71	68	43	9	43

Population Female

Geography	Estimate; Total:	Estimate; Female:	Female: - Under 5 years	Estimate; Female: - 5 to 9 years	Female: - 10 to 14 years	Female: - 15 to 17 years	Female: - 18 and 19 years	Estimate; Female: - 20 years	Estimate; Female: - 21 years	Female: - 22 to 24 years	Female: - 25 to 29 years	Female: - 30 to 34 years	Female: - 35 to 39 years	Female: - 40 to 44 years	Female: - 45 to 49 years	Female: - 50 to 54 years	Female: - 55 to 59 years	Female: - 60 and 61 years	Female: - 62 to 64 years	Female: - 65 and 66 years	Female: - 67 to 69 years	Female: - 70 to 74 years	Female: - 75 to 79 years	Female: - 80 to 84 years	Female: - 85 years and over
Block Group 1, Census Tract 7008.13	1103	583	24	35	51	0	0	0	0	42	49	39	36	21	75	46	28	49	0	18	7	46	0	17	0
Block Group 4, Census Tract 7008.13	2448	1388	248	144	46	37	32	11	0	84	111	182	18	68	110	68	60	30	42	6	13	14	10	45	9
Block Group 2, Census Tract 7008.18	2366	1071	85	119	20	77	0	0	0	36	87	29	198	96	89	98	96	0	0	17	24	0	0	0	0
Block Group 1, Census Tract 7008.19	1374	496	0	40	54	0	0	0	0	17	39	49	37	106	50	37	24	20	0	23	0	0	0	0	0
Block Group 3, Census Tract 7008.19	3117	1524	122	17	64	19	36	0	0	68	176	134	76	141	118	173	171	0	31	27	31	82	38	0	0
Block Group 4, Census Tract 7008.19	1202	626	54	51	34	18	0	21	0	15	59	0	80	55	35	12	144	0	0	0	24	24	0	0	0
Block Group 1, Census Tract 7008.30	2856	1440	50	51	127	19	56	24	7	90	102	187	214	134	134	120	36	8	16	40	0	2	0	14	9
Block Group 1, Census Tract 7008.32	3259	1508	117	100	158	66	63	53	9	16	83	165	77	122	125	72	99	4	32	52	31	39	16	5	4
Block Group 1, Census Tract 7008.33	1807	884	10	77	150	27	11	0	11	17	53	70	88	45	56	88	49	0	8	0	42	27	43	0	12
Block Group 2, Census Tract 7008.33	2196	1100	24	79	157	8	13	10	17	22	48	103	120	41	54	144	144	11	28	0	12	36	12	17	0
Block Group 1, Census Tract 7008.34	988	450	39	0	27	17	0	11	0	17	41	81	36	13	19	35	40	11	26	7	17	13	0	0	0
Block Group 2, Census Tract 7008.34	1953	921	54	57	26	9	35	0	34	44	62	102	81	90	50	33	89	61	23	6	39	16	10	0	0
Block Group 3, Census Tract 7008.34	2238	1322	136	161	81	12	23	0	43	16	181	118	130	57	64	77	84	49	7	10	60	0	0	13	0
Block Group 1, Census Tract 7008.35	1703	845	39	51	35	70	46	0	22	68	19	17	67	53	66	92	89	21	14	0	7	25	12	16	16
Block Group 2, Census Tract 7008.35	3168	1571	94	73	144	74	66	31	15	51	65	90	130	127	144	157	118	17	31	15	27	53	25	24	0
Block Group 1, Census Tract 7009.01	2283	1371	34	26	43	0	0	0	0	63	135	145	97	94	44	82	101	69	68	16	18	210	53	73	0
Block Group 2, Census Tract 7009.01	1705	877	78	39	20	0	16	4	0	15	58	81	26	30	111	97	25	0	46	16	31	95	0	19	70
Block Group 1, Census Tract 7009.02	1772	951	22	52	80	59	0	3	9	58	71	77	51	110	50	73	73	32	56	0	9	17	30	0	19
Block Group 2, Census Tract 7009.02	2025	1019	25	95	16	0	0	0	19	65	165	135	23	50	29	174	102	17	23	13	17	22	0	20	9
Block Group 1, Census Tract 7009.03	2121	1100	65	65	77	26	20	11	27	67	63	54	105	123	86	132	35	24	12	9	14	40	22	3	20
Block Group 1, Census Tract 7009.04	1565	930	37	0	9	44	0	31	11	191	112	110	11	19	18	17	24	5	19	65	39	63	32	37	36
Block Group 2, Census Tract 7009.04	1393	637	62	0	0	13	42	0	12	87	146	54	46	47	48	47	6	19	0	0	8	0	0	0	0
Block Group 1, Census Tract 7009.05	1900	926	61	36	51	13	9	9	34	105	90	179	81	125	26	40	32	0	16	0	0	8	0	11	0
Block Group 2, Census Tract 7009.05	2322	1192	93	123	49	8	13	23	0	21	122	99	97	74	18	40	63	15	0	0	28	21	51	66	168
Block Group 1, Census Tract 7010.01	2997	1561	80	136	85	35	41	18	18	51	156	87	102	116	34	147	94	67	76	65	10	97	0	20	26
Block Group 2, Census Tract 7010.01	2059	1192	89	84	79	17	20	24	0	76	56	76	44	86	74	69	87	15	17	22	28	120	48	10	51
Block Group 3, Census Tract 7010.01	780	447	20	32	75	30	0	0	0	0	0	9	10	41	38	20	49	33	9	10	20	19	9	10	13
Block Group 1, Census Tract 7010.04	1511	778	51	24	77	11	43	22	0	68	41	57	13	57	38	60	82	18	19	32	14	18	12	12	9
Block Group 2, Census Tract 7010.04	1580	929	70	70	49	35	33	5	0	31	70	37	100	86	51	58	38	22	31	15	36	23	21	25	23
Block Group 3, Census Tract 7010.04	1196	675	41	34	62	53	0	20	0	22	20	76	27	29	48	65	22	0	17	50	0	47	8	22	12
Block Group 4, Census Tract 7010.04	1245	640	37	52	96	53	11	0	0	19	0	16	60	22	9	82	77	17	7	19	0	43	7	13	0
Block Group 1, Census Tract 7010.05	2907	1434	102	81	125	46	50	14	0	50	0	81	111	72	154	51	158	41	62	23	41	49	6	53	64
Block Group 2, Census Tract 7010.05	1001	518	13	49	22	16	9	0	0	20	45	34	36	34	48	19	70	16	0	14	0	7	31	26	9
Block Group 1, Census Tract 7011.01	794	351	34	0	15	7	8	0	0	27	60	16	18	7	32	79	0	24	8	9	0	0	0	7	0
Block Group 4, Census Tract 7011.01	1160	542	11	18	24	10	20	0	17	15	26	54	9	45	31	99	19	14	50	0	18	20	15	0	27
Block Group 5, Census Tract 7011.01	1309	433	47	19	21	13	0	51	0	0	15	16	18	70	23	9	0	0	109	0	7	6	0	9	0
Block Group 1, Census Tract 7011.02	1909	960	247	90	38	0	42	0	0	0	22	252	71	93	14	15	37	0	22	0	0	0	17	0	0
Block Group 2, Census Tract 7011.02	1810	962	136	29	50	22	18	0	0	0	115	118	17	67	105	19	75	33	86	0	40	15	0	0	17
Block Group 3, Census Tract 7011.02	872	458	0	30	12	37	0	0	0	21	0	14	17	40	29	67	28	27	17	31	20	0	35	16	17
Block Group 4, Census Tract 7011.02	998	371	67	0	0	13	0	0	0	0	20	55	0	66	31	61	0	16	14	0	14	0	14	0	0
Block Group 5, Census Tract 7011.02	674	334	0	0	0	0	0	0	0	24	46	12	0	0	69	32	13	33	0	29	40	36	0	0	0
Block Group 1, Census Tract 7012.01	1983	1022	44	13	0	18	99	25	0	23	87	168	113	47	77	40	93	54	13	0	0	0	28	28	52
Block Group 2, Census Tract 7012.01	2173	965	8	33	86	52	25	24	14	0	71	27	124	116	82	73	46	0	0	22	0	67	50	33	12
Block Group 3, Census Tract 7012.01	2069	994	0	83	55	62	34	33	19	46	64	93	47	42	86	49	30	48	73	23	15	11	36	28	17
Block Group 1, Census Tract 7012.02	1579	788	46	69	41	9	7	16	0	12	9	12	53	95	36	95	37	31	52	27	14	53	41	14	19

Population Female

Geography	Estimate; Total:	Estimate; Female:	Female: - Under 5 years	Estimate; Female: - 5 to 9 years	Female: - 10 to 14 years	Female: - 15 to 17 years	Female: - 18 and 19 years	Estimate; Female: - 20 years	Estimate; Female: - 21 years	Female: - 22 to 24 years	Female: - 25 to 29 years	Female: - 30 to 34 years	Female: - 35 to 39 years	Female: - 40 to 44 years	Female: - 45 to 49 years	Female: - 50 to 54 years	Female: - 55 to 59 years	Female: - 60 and 61 years	Female: - 62 to 64 years	Female: - 65 and 66 years	Female: - 67 to 69 years	Female: - 70 to 74 years	Female: - 75 to 79 years	Female: - 80 to 84 years	Female: - 85 years and over
Block Group 2, Census Tract 7012.02	1212	619	10	69	79	14	19	0	0	23	18	37	38	56	60	20	20	27	30	20	38	41	0	0	0
Block Group 1, Census Tract 7012.05	2609	1236	67	93	94	38	11	0	0	0	39	31	50	64	201	89	94	28	39	33	58	126	0	81	0
Block Group 2, Census Tract 7012.05	2792	1368	124	66	153	68	37	0	0	0	60	17	43	124	142	135	73	84	37	28	14	42	74	47	0
Block Group 1, Census Tract 7012.11	2326	1120	45	71	80	35	0	0	28	21	99	64	81	78	75	87	163	15	37	0	52	0	46	39	4
Block Group 2, Census Tract 7012.11	3822	2302	214	115	91	0	27	0	0	185	459	159	213	77	127	145	196	58	25	0	67	66	64	0	14
Block Group 3, Census Tract 7012.11	512	242	0	17	0	0	0	0	0	0	0	0	25	48	30	0	63	22	0	23	0	14	0	0	0
Block Group 1, Census Tract 7012.13	1402	679	54	47	0	31	19	0	0	0	0	48	26	25	85	69	35	33	69	37	38	13	34	16	0
Block Group 2, Census Tract 7012.13	2318	1151	47	0	0	67	0	37	0	50	316	118	130	81	103	62	22	0	30	16	57	0	15	0	0
Block Group 3, Census Tract 7012.13	1141	641	12	0	0	16	0	0	0	19	180	85	15	50	0	80	55	15	40	0	22	14	10	11	17
Block Group 4, Census Tract 7012.13	897	551	33	25	0	13	0	0	0	15	0	0	46	32	28	46	28	0	49	12	11	70	67	46	30
Block Group 5, Census Tract 7012.13	1342	878	91	34	18	0	0	0	15	56	54	84	178	78	14	16	25	0	10	16	32	60	64	0	33
Block Group 1, Census Tract 7012.14	2434	1196	79	25	11	18	0	0	13	68	166	176	201	54	73	67	57	20	52	0	16	16	21	37	26
Block Group 2, Census Tract 7012.14	1334	645	13	37	20	0	0	0	0	68	92	65	37	81	25	41	16	35	45	15	7	41	7	0	0
Block Group 1, Census Tract 7012.15	780	480	26	0	0	0	17	0	0	17	72	91	32	25	25	14	47	19	29	0	13	14	14	12	13
Block Group 2, Census Tract 7012.15	1140	738	115	0	15	0	0	0	0	51	45	119	42	59	53	98	24	0	0	13	14	14	24	12	40
Block Group 3, Census Tract 7012.15	1959	1204	85	64	0	16	32	19	138	30	120	42	67	153	17	57	77	0	43	62	26	36	0	25	95
Block Group 4, Census Tract 7012.15	939	535	26	11	0	0	0	31	0	78	11	51	58	26	38	29	27	26	14	0	10	16	28	31	24
Block Group 1, Census Tract 7012.16	644	386	8	20	0	0	0	0	0	0	41	73	19	57	71	47	18	0	14	0	0	18	0	0	0
Block Group 2, Census Tract 7012.16	1855	1000	44	13	19	0	48	0	0	0	110	15	90	49	86	0	80	12	60	0	20	79	73	43	159
Block Group 3, Census Tract 7012.16	1155	454	15	30	0	9	0	0	0	0	103	196	57	33	8	3	0	0	0	0	0	0	0	0	0
Block Group 4, Census Tract 7012.16	1178	652	22	43	0	0	0	18	0	0	66	77	59	29	57	71	16	0	37	16	29	0	49	31	32
Block Group 1, Census Tract 7012.18	2456	1292	21	73	57	0	0	5	25	41	132	94	95	89	40	16	17	32	7	27	41	65	28	74	313
Block Group 2, Census Tract 7012.18	0	0	0	0	0	0	0	0	0	0	0	0	0	0	0	0	0	0	0	0	0	0	0	0	0
Block Group 3, Census Tract 7012.18	567	295	0	13	0	0	0	0	0	31	34	56	8	28	8	19	22	0	17	0	11	18	20	0	10
Block Group 1, Census Tract 7012.19	4565	2473	207	234	117	99	99	0	25	189	194	309	273	160	241	98	97	6	36	0	8	17	12	26	26
Block Group 3, Census Tract 7041	1355	745	44	54	64	12	39	14	0	13	44	39	22	50	22	22	46	73	42	7	32	43	21	25	17
Block Group 2, Census Tract 7043	1324	680	71	29	79	23	10	0	0	0	20	30	69	57	64	40	48	11	30	0	38	38	0	8	15
Block Group 3, Census Tract 7043	824	418	30	27	85	24	0	0	0	12	0	9	43	26	44	16	29	14	6	16	15	0	7	0	15
Block Group 4, Census Tract 7043	672	339	22	0	42	35	13	0	0	0	8	9	14	15	25	14	61	11	15	10	15	15	7	8	0
Block Group 1, Census Tract 7044.01	1699	892	66	50	76	50	16	0	10	17	101	52	69	59	60	46	43	38	55	28	0	0	27	10	19
Block Group 2, Census Tract 7044.01	1782	959	85	88	29	49	10	0	0	12	29	29	39	63	66	100	36	6	63	22	72	22	40	72	27
Block Group 1, Census Tract 7044.03	1618	913	25	12	11	0	0	0	0	33	66	71	28	12	108	28	67	25	63	17	76	48	50	73	100
Block Group 1, Census Tract 7044.04	1423	853	65	24	33	16	0	11	0	69	138	39	22	21	42	60	40	36	60	0	35	30	58	13	41
Block Group 2, Census Tract 7044.04	1191	596	11	46	33	41	31	20	11	35	0	0	28	45	63	71	28	16	31	51	0	0	18	0	17
Block Group 3, Census Tract 7044.04	1163	681	115	23	24	11	0	0	0	25	73	90	45	32	32	33	83	0	15	16	18	13	0	33	0
Block Group 4, Census Tract 7044.04	1462	775	77	0	0	0	0	0	28	0	0	23	44	93	29	107	35	0	18	0	26	26	18	56	195
Block Group 2, Census Tract 7046	1805	994	24	41	114	11	70	0	6	14	78	10	69	72	63	88	50	26	59	20	14	34	15	32	84
Block Group 1, Census Tract 7047	709	375	40	17	55	18	0	0	0	0	8	0	22	26	9	27	49	42	7	8	31	8	0	8	0
Block Group 2, Census Tract 7047	888	453	0	9	54	36	11	0	13	11	42	13	29	0	58	33	30	0	17	28	9	43	8	0	9
Block Group 1, Census Tract 7048.03	789	430	36	13	0	0	0	0	0	39	105	41	68	27	31	0	18	0	0	0	0	27	25	0	0
Block Group 2, Census Tract 7048.03	2062	1054	70	116	32	0	0	0	0	20	136	148	72	65	57	80	75	29	19	52	16	20	12	17	18
Block Group 3, Census Tract 7048.03	872	555	15	12	9	13	0	18	0	127	44	77	64	24	52	34	0	10	12	7	21	8	0	8	0
Block Group 1, Census Tract 7048.04	1648	867	43	50	10	0	0	0	0	13	90	135	82	55	54	33	47	28	29	36	29	36	45	40	12
Block Group 1, Census Tract 7048.05	1273	713	24	44	33	21	0	0	0	13	84	108	13	18	64	20	31	11	1	31	20	44	77	22	34
Block Group 2, Census Tract 7048.05	818	507	53	11	9	9	0	0	0	19	47	33	70	67	36	12	34	0	0	32	11	41	11	12	0

Geography	Estimate; Total:	Estimate; Female:	Female: - Under 5 years	Estimate; Female: - 5 to 9 years	Female: - 10 to 14 years	Female: - 15 to 17 years	Female: - 18 and 19 years	Estimate; Female: - 20 years	Estimate; Female: - 21 years	Female: - 22 to 24 years	Female: - 25 to 29 years	Female: - 30 to 34 years	Female: - 35 to 39 years	Female: - 40 to 44 years	Female: - 45 to 49 years	Female: - 50 to 54 years	Female: - 55 to 59 years	Female: - 60 and 61 years	Female: - 62 to 64 years	Female: - 65 and 66 years	Female: - 67 to 69 years	Female: - 70 to 74 years	Female: - 75 to 79 years	Female: - 80 to 84 years	Female: - 85 years and over
Block Group 1, Census Tract 7048.06	2076	1149	71	18	0	0	0	0	0	81	422	152	159	35	29	19	42	0	12	10	33	10	17	30	9
Block Group 2, Census Tract 7048.06	1209	664	33	46	16	0	0	0	9	51	162	101	38	40	87	31	8	11	10	9	0	10	2	0	0
Block Group 1, Census Tract 7050	1524	841	33	62	27	35	0	9	0	0	53	0	27	76	51	39	28	9	9	0	69	19	49	55	191
Block Group 2, Census Tract 7050	630	306	18	18	40	11	7	9	0	0	9	15	10	32	47	27	17	7	23	8	0	8	0	0	0
Block Group 3, Census Tract 7050	894	423	50	33	35	10	10	0	0	12	31	33	35	32	33	9	36	0	19	0	9	18	8	0	10
Block Group 4, Census Tract 7050	1438	688	88	45	18	27	6	31	5	29	48	51	48	47	52	58	0	25	11	29	33	9	8	0	20
Block Group 1, Census Tract 7054	1230	615	39	62	64	32	6	0	0	0	0	6	28	60	48	62	64	26	20	27	5	16	26	15	9

Race

Geography	Estimate; Total:	Estimate; Total: - White alone	Estimate; Total: - Black or African American alone	Estimate; Total: - American Indian and Alaska Native alone	Estimate; Total: - Asian alone	Estimate; Total: - Native Hawaiian and Other Pacific Islander alone	Estimate; Total: - Some other race alone	Estimate; Total: - Two or more races:
Block Group 1, Census Tract 7002.05	4758	2124	682	0	1643	0	167	142
Block Group 1, Census Tract 7003.04	1174	389	440	60	273	0	0	12
Block Group 2, Census Tract 7003.04	2339	403	725	68	1129	0	0	14
Block Group 3, Census Tract 7003.04	2435	1437	116	0	803	0	47	32
Block Group 4, Census Tract 7003.04	2225	936	446	0	712	0	58	73
Block Group 3, Census Tract 7003.08	925	316	160	0	416	0	16	17
Block Group 2, Census Tract 7003.09	3242	1156	1475	0	452	0	78	81
Block Group 1, Census Tract 7003.11	4103	1759	801	0	1262	0	140	141
Block Group 2, Census Tract 7003.11	772	368	0	16	374	0	0	14
Block Group 3, Census Tract 7003.11	5284	2050	876	90	1596	0	16	656
Block Group 1, Census Tract 7003.12	1198	753	319	0	68	0	8	50
Block Group 2, Census Tract 7003.12	2131	1329	321	14	341	0	6	120
Block Group 3, Census Tract 7003.12	3002	1434	586	0	591	0	285	106
Block Group 1, Census Tract 7007.04	932	689	0	5	31	8	122	77
Block Group 2, Census Tract 7007.04	1458	552	103	0	727	0	51	25
Block Group 3, Census Tract 7007.04	651	339	95	0	63	0	117	37
Block Group 1, Census Tract 7007.06	3030	1345	580	0	689	0	251	165
Block Group 1, Census Tract 7007.11	2660	1340	375	0	449	0	144	352
Block Group 2, Census Tract 7007.11	2307	1403	182	0	526	0	27	169
Block Group 3, Census Tract 7007.11	1088	741	171	0	129	0	4	43
Block Group 1, Census Tract 7007.13	1334	904	351	0	79	0	0	0
Block Group 2, Census Tract 7007.13	2069	840	626	0	322	0	173	108
Block Group 3, Census Tract 7007.13	2554	996	621	0	397	0	461	79
Block Group 1, Census Tract 7007.16	2337	683	678	74	606	0	181	115
Block Group 1, Census Tract 7007.17	2122	900	904	0	216	0	0	102
Block Group 2, Census Tract 7007.17	1292	674	188	0	152	0	166	112
Block Group 3, Census Tract 7007.17	2736	1215	634	0	132	0	641	114
Block Group 4, Census Tract 7007.17	725	501	15	0	157	0	32	20
Block Group 1, Census Tract 7007.18	4185	2543	573	10	817	0	43	199
Block Group 2, Census Tract 7007.18	952	506	214	17	163	0	0	52
Block Group 1, Census Tract 7007.19	2473	1242	626	0	120	0	485	0
Block Group 2, Census Tract 7007.19	4638	1584	1112	0	671	0	1191	80
Block Group 3, Census Tract 7007.19	2766	1225	513	0	168	0	845	15
Block Group 1, Census Tract 7007.20	1586	820	264	0	256	0	0	246
Block Group 2, Census Tract 7007.20	2227	1182	385	0	318	0	268	74
Block Group 1, Census Tract 7007.21	1076	371	303	0	92	0	302	8
Block Group 2, Census Tract 7007.21	1977	944	533	0	214	0	250	36
Block Group 1, Census Tract 7007.22	2201	676	678	0	466	0	207	174
Block Group 2, Census Tract 7007.22	738	313	219	51	129	0	26	0
Block Group 3, Census Tract 7007.22	1555	651	492	0	336	0	0	76
Block Group 1, Census Tract 7007.23	1511	731	284	0	175	0	221	100
Block Group 2, Census Tract 7007.23	1302	1240	49	0	0	0	6	7
Block Group 3, Census Tract 7007.23	961	407	425	2	104	0	21	2
Block Group 1, Census Tract 7007.24	3781	1656	855	0	493	0	575	202
Block Group 2, Census Tract 7008.12	1606	1242	119	0	185	0	24	36

Race

Geography	Estimate; Total:	Estimate; Total: - White alone	Estimate; Total: - Black or African American alone	Estimate; Total: - American Indian and Alaska Native alone	Estimate; Total: - Asian alone	Estimate; Total: - Native Hawaiian and Other Pacific Islander alone	Estimate; Total: - Some other race alone	Estimate; Total: - Two or more races:
Block Group 1, Census Tract 7008.13	1103	550	352	0	154	0	12	35
Block Group 4, Census Tract 7008.13	2448	1265	520	0	173	0	241	249
Block Group 2, Census Tract 7008.18	2366	733	677	163	316	0	247	230
Block Group 1, Census Tract 7008.19	1374	762	325	0	245	0	26	16
Block Group 3, Census Tract 7008.19	3117	2018	606	0	352	0	0	141
Block Group 4, Census Tract 7008.19	1202	340	634	0	95	0	0	133
Block Group 1, Census Tract 7008.30	2856	1154	881	0	659	0	120	42
Block Group 1, Census Tract 7008.32	3259	1621	767	6	338	0	374	153
Block Group 1, Census Tract 7008.33	1807	958	207	0	420	0	156	66
Block Group 2, Census Tract 7008.33	2196	879	482	0	478	0	187	170
Block Group 1, Census Tract 7008.34	988	472	299	0	68	0	43	106
Block Group 2, Census Tract 7008.34	1953	1062	502	0	182	0	164	43
Block Group 3, Census Tract 7008.34	2238	804	654	14	224	0	179	363
Block Group 1, Census Tract 7008.35	1703	1016	376	0	268	0	10	33
Block Group 2, Census Tract 7008.35	3168	1273	548	27	1155	0	105	60
Block Group 1, Census Tract 7009.01	2283	989	231	0	849	0	0	214
Block Group 2, Census Tract 7009.01	1705	1003	194	0	326	0	121	61
Block Group 1, Census Tract 7009.02	1772	752	481	0	218	0	304	17
Block Group 2, Census Tract 7009.02	2025	1336	132	0	196	0	289	72
Block Group 1, Census Tract 7009.03	2121	1290	277	6	309	0	174	65
Block Group 1, Census Tract 7009.04	1565	974	152	8	331	0	61	39
Block Group 2, Census Tract 7009.04	1393	178	162	0	611	0	431	11
Block Group 1, Census Tract 7009.05	1900	852	138	56	809	0	34	11
Block Group 2, Census Tract 7009.05	2322	1372	108	0	749	0	0	93
Block Group 1, Census Tract 7010.01	2997	1686	205	0	643	0	274	189
Block Group 2, Census Tract 7010.01	2059	1665	25	0	245	0	9	115
Block Group 3, Census Tract 7010.01	780	628	36	0	66	0	0	50
Block Group 1, Census Tract 7010.04	1511	888	439	0	141	0	9	34
Block Group 2, Census Tract 7010.04	1580	1351	65	0	125	0	11	28
Block Group 3, Census Tract 7010.04	1196	743	299	0	154	0	0	0
Block Group 4, Census Tract 7010.04	1245	763	6	0	285	0	0	191
Block Group 1, Census Tract 7010.05	2907	1851	323	10	664	0	21	38
Block Group 2, Census Tract 7010.05	1001	732	44	0	212	0	0	13
Block Group 1, Census Tract 7011.01	794	604	20	0	97	0	73	0
Block Group 4, Census Tract 7011.01	1160	597	97	0	136	0	212	118
Block Group 5, Census Tract 7011.01	1309	781	43	0	19	0	413	53
Block Group 1, Census Tract 7011.02	1909	1179	388	0	196	0	0	146
Block Group 2, Census Tract 7011.02	1810	1005	134	0	165	0	283	223
Block Group 3, Census Tract 7011.02	872	651	18	0	144	0	59	0
Block Group 4, Census Tract 7011.02	998	888	0	0	110	0	0	0
Block Group 5, Census Tract 7011.02	674	401	0	0	220	0	53	0
Block Group 1, Census Tract 7012.01	1983	1304	62	0	364	0	180	73
Block Group 2, Census Tract 7012.01	2173	1416	45	0	571	0	85	56
Block Group 3, Census Tract 7012.01	2069	1562	218	76	143	0	0	70
Block Group 1, Census Tract 7012.02	1579	1449	54	0	44	0	5	27

Race

Geography	Estimate; Total:	Estimate; Total: - White alone	Estimate; Total: - Black or African American alone	Estimate; Total: - American Indian and Alaska Native alone	Estimate; Total: - Asian alone	Estimate; Total: - Native Hawaiian and Other Pacific Islander alone	Estimate; Total: - Some other race alone	Estimate; Total: - Two or more races:
Block Group 2, Census Tract 7012.02	1212	1130	24	0	10	0	0	48
Block Group 1, Census Tract 7012.05	2609	2025	276	0	165	0	50	93
Block Group 2, Census Tract 7012.05	2792	2129	150	0	263	0	24	226
Block Group 1, Census Tract 7012.11	2326	1440	151	26	572	0	58	79
Block Group 2, Census Tract 7012.11	3822	1532	734	0	1249	0	181	126
Block Group 3, Census Tract 7012.11	512	432	0	0	80	0	0	0
Block Group 1, Census Tract 7012.13	1402	1171	0	0	211	0	20	0
Block Group 2, Census Tract 7012.13	2318	1715	121	0	274	0	0	208
Block Group 3, Census Tract 7012.13	1141	716	131	0	255	0	21	18
Block Group 4, Census Tract 7012.13	897	822	30	0	18	0	0	27
Block Group 5, Census Tract 7012.13	1342	1024	124	0	176	0	0	18
Block Group 1, Census Tract 7012.14	2434	1720	348	8	251	0	51	56
Block Group 2, Census Tract 7012.14	1334	1030	63	0	172	0	22	47
Block Group 1, Census Tract 7012.15	780	480	55	17	132	0	64	32
Block Group 2, Census Tract 7012.15	1140	924	84	0	93	0	0	39
Block Group 3, Census Tract 7012.15	1959	1367	251	0	297	0	0	44
Block Group 4, Census Tract 7012.15	939	684	86	0	90	0	15	64
Block Group 1, Census Tract 7012.16	644	431	0	0	142	9	0	62
Block Group 2, Census Tract 7012.16	1855	1295	43	0	500	0	0	17
Block Group 3, Census Tract 7012.16	1155	616	137	0	273	0	11	118
Block Group 4, Census Tract 7012.16	1178	696	29	0	358	0	14	81
Block Group 1, Census Tract 7012.18	2456	1598	279	13	448	0	49	69
Block Group 2, Census Tract 7012.18	0	0	0	0	0	0	0	0
Block Group 3, Census Tract 7012.18	567	333	25	0	142	0	0	67
Block Group 1, Census Tract 7012.19	4565	1824	422	8	1016	0	780	515
Block Group 3, Census Tract 7041	1355	1207	0	0	9	0	20	119
Block Group 2, Census Tract 7043	1324	1180	20	8	70	0	0	46
Block Group 3, Census Tract 7043	824	779	0	0	12	0	0	33
Block Group 4, Census Tract 7043	672	593	0	0	22	0	0	57
Block Group 1, Census Tract 7044.01	1699	1305	131	0	149	0	66	48
Block Group 2, Census Tract 7044.01	1782	1238	141	0	272	0	19	112
Block Group 1, Census Tract 7044.03	1618	1219	123	0	206	0	0	70
Block Group 1, Census Tract 7044.04	1423	1214	93	0	116	0	0	0
Block Group 2, Census Tract 7044.04	1191	988	0	0	182	0	0	21
Block Group 3, Census Tract 7044.04	1163	726	97	0	204	0	0	136
Block Group 4, Census Tract 7044.04	1462	901	256	0	201	0	17	87
Block Group 2, Census Tract 7046	1805	1678	42	0	27	58	0	0
Block Group 1, Census Tract 7047	709	659	0	0	16	0	17	17
Block Group 2, Census Tract 7047	888	784	21	0	41	0	0	42
Block Group 1, Census Tract 7048.03	789	689	0	0	80	0	0	20
Block Group 2, Census Tract 7048.03	2062	1590	79	0	198	0	24	171
Block Group 3, Census Tract 7048.03	872	672	46	45	69	0	0	40
Block Group 1, Census Tract 7048.04	1648	1361	58	0	178	0	13	38
Block Group 1, Census Tract 7048.05	1273	939	79	13	220	0	0	22
Block Group 2, Census Tract 7048.05	818	627	56	0	115	0	0	20

Race

Geography	Estimate; Total:	Estimate; Total: - White alone	Estimate; Total: - Black or African American alone	Estimate; Total: - American Indian and Alaska Native alone	Estimate; Total: - Asian alone	Estimate; Total: - Native Hawaiian and Other Pacific Islander alone	Estimate; Total: - Some other race alone	Estimate; Total: - Two or more races:
Block Group 1, Census Tract 7048.06	2076	1569	123	0	258	0	38	88
Block Group 2, Census Tract 7048.06	1209	971	95	9	102	0	10	22
Block Group 1, Census Tract 7050	1524	1357	20	0	52	0	46	49
Block Group 2, Census Tract 7050	630	581	0	0	23	0	7	19
Block Group 3, Census Tract 7050	894	740	54	0	64	0	10	26
Block Group 4, Census Tract 7050	1438	1121	148	0	71	10	10	78
Block Group 1, Census Tract 7054	1230	1107	0	7	50	0	21	45

DRAFT

Population Over 18 Disability

Geography	Estimate; Total Population 18 and over:	Population 18 64 with disability	Population 65 and over with disability	Estimate; Total: - Owner occupied	Estimate; Total: - Renter occupied
Block Group 1, Census Tract 7002.05, Montgomery County, Maryland	3320	53	194	1347	110
Block Group 1, Census Tract 7003.04, Montgomery County, Maryland	878	46	19	262	137
Block Group 2, Census Tract 7003.04, Montgomery County, Maryland	1560	0	102	568	31
Block Group 3, Census Tract 7003.04, Montgomery County, Maryland	1891	54	89	624	50
Block Group 4, Census Tract 7003.04, Montgomery County, Maryland	1716	92	0	322	581
Block Group 3, Census Tract 7003.08, Montgomery County, Maryland	613	0	0	307	44
Block Group 2, Census Tract 7003.09, Montgomery County, Maryland	2254	147	0	287	864
Block Group 1, Census Tract 7003.11, Montgomery County, Maryland	2915	143	27	949	245
Block Group 2, Census Tract 7003.11, Montgomery County, Maryland	593	18	30	288	16
Block Group 3, Census Tract 7003.11, Montgomery County, Maryland	3318	152	14	1290	181
Block Group 1, Census Tract 7003.12, Montgomery County, Maryland	530	14	71	228	19
Block Group 2, Census Tract 7003.12, Montgomery County, Maryland	1532	85	111	581	89
Block Group 3, Census Tract 7003.12, Montgomery County, Maryland	1976	100	38	804	151
Block Group 1, Census Tract 7007.04, Montgomery County, Maryland	684	48	52	261	19
Block Group 2, Census Tract 7007.04, Montgomery County, Maryland	1168	70	45	390	16
Block Group 3, Census Tract 7007.04, Montgomery County, Maryland	444	32	4	25	222
Block Group 1, Census Tract 7007.06, Montgomery County, Maryland	2207	46	67	286	897
Block Group 1, Census Tract 7007.11, Montgomery County, Maryland	1888	57	34	712	117
Block Group 2, Census Tract 7007.11, Montgomery County, Maryland	1830	47	69	568	253
Block Group 3, Census Tract 7007.11, Montgomery County, Maryland	883	62	15	288	169
Block Group 1, Census Tract 7007.13, Montgomery County, Maryland	1108	13	23	285	244
Block Group 2, Census Tract 7007.13, Montgomery County, Maryland	1527	33	63	217	405
Block Group 3, Census Tract 7007.13, Montgomery County, Maryland	1701	85	0	0	836
Block Group 1, Census Tract 7007.16, Montgomery County, Maryland	1667	86	82	679	225
Block Group 1, Census Tract 7007.17, Montgomery County, Maryland	1591	30	60	239	597
Block Group 2, Census Tract 7007.17, Montgomery County, Maryland	1022	58	0	171	227
Block Group 3, Census Tract 7007.17, Montgomery County, Maryland	2001	44	28	594	224
Block Group 4, Census Tract 7007.17, Montgomery County, Maryland	607	25	58	170	90
Block Group 1, Census Tract 7007.18, Montgomery County, Maryland	3380	163	190	863	959
Block Group 2, Census Tract 7007.18, Montgomery County, Maryland	875	0	186	157	322
Block Group 1, Census Tract 7007.19, Montgomery County, Maryland	1820	4	56	301	178
Block Group 2, Census Tract 7007.19, Montgomery County, Maryland	3291	108	18	434	1008
Block Group 3, Census Tract 7007.19, Montgomery County, Maryland	2057	148	0	334	662
Block Group 1, Census Tract 7007.20, Montgomery County, Maryland	1289	142	29	325	220
Block Group 2, Census Tract 7007.20, Montgomery County, Maryland	1460	36	51	403	181
Block Group 1, Census Tract 7007.21, Montgomery County, Maryland	867	156	0	240	295
Block Group 2, Census Tract 7007.21, Montgomery County, Maryland	1675	44	84	292	495
Block Group 1, Census Tract 7007.22, Montgomery County, Maryland	1741	226	69	376	452
Block Group 2, Census Tract 7007.22, Montgomery County, Maryland	608	12	8	0	284
Block Group 3, Census Tract 7007.22, Montgomery County, Maryland	1165	76	27	442	166
Block Group 1, Census Tract 7007.23, Montgomery County, Maryland	1145	55	280	56	623
Block Group 2, Census Tract 7007.23, Montgomery County, Maryland	1045	0	551	133	633
Block Group 3, Census Tract 7007.23, Montgomery County, Maryland	718	25	11	32	358
Block Group 1, Census Tract 7007.24, Montgomery County, Maryland	2644	129	77	75	1206

Population Over 18 Disability

Geography	Estimate; Total Population 18 and over:	Population 18-64 with disability	Population 65 and over with disability	Estimate; Total: - Owner occupied	Estimate; Total: - Renter occupied
Block Group 2, Census Tract 7008.12, Montgomery County, Maryland	1277	22	106	592	25
Block Group 1, Census Tract 7008.13, Montgomery County, Maryland	845	14	86	365	5
Block Group 4, Census Tract 7008.13, Montgomery County, Maryland	1646	60	32	415	408
Block Group 2, Census Tract 7008.18, Montgomery County, Maryland	1720	104	41	166	799
Block Group 1, Census Tract 7008.19, Montgomery County, Maryland	940	60	0	386	78
Block Group 3, Census Tract 7008.19, Montgomery County, Maryland	2426	273	108	734	362
Block Group 4, Census Tract 7008.19, Montgomery County, Maryland	936	137	33	323	82
Block Group 1, Census Tract 7008.30, Montgomery County, Maryland	2144	78	38	160	923
Block Group 1, Census Tract 7008.32, Montgomery County, Maryland	2218	135	64	681	362
Block Group 1, Census Tract 7008.33, Montgomery County, Maryland	1294	74	41	394	87
Block Group 2, Census Tract 7008.33, Montgomery County, Maryland	1643	72	66	613	96
Block Group 1, Census Tract 7008.34, Montgomery County, Maryland	804	47	13	281	26
Block Group 2, Census Tract 7008.34, Montgomery County, Maryland	1516	60	51	447	107
Block Group 3, Census Tract 7008.34, Montgomery County, Maryland	1539	89	40	526	372
Block Group 1, Census Tract 7008.35, Montgomery County, Maryland	1301	36	30	440	100
Block Group 2, Census Tract 7008.35, Montgomery County, Maryland	2425	169	124	754	57
Block Group 1, Census Tract 7009.01, Montgomery County, Maryland	2042	18	93	376	934
Block Group 2, Census Tract 7009.01, Montgomery County, Maryland	1414	39	141	453	410
Block Group 1, Census Tract 7009.02, Montgomery County, Maryland	1411	113	106	430	207
Block Group 2, Census Tract 7009.02, Montgomery County, Maryland	1687	250	129	440	174
Block Group 1, Census Tract 7009.03, Montgomery County, Maryland	1573	138	89	302	449
Block Group 1, Census Tract 7009.04, Montgomery County, Maryland	1388	22	129	50	759
Block Group 2, Census Tract 7009.04, Montgomery County, Maryland	1057	0	0	48	435
Block Group 1, Census Tract 7009.05, Montgomery County, Maryland	1447	0	20	57	723
Block Group 2, Census Tract 7009.05, Montgomery County, Maryland	1739	63	304	202	778
Block Group 1, Census Tract 7010.01, Montgomery County, Maryland	2307	76	56	728	289
Block Group 2, Census Tract 7010.01, Montgomery County, Maryland	1668	104	189	547	224
Block Group 3, Census Tract 7010.01, Montgomery County, Maryland	533	0	34	267	16
Block Group 1, Census Tract 7010.04, Montgomery County, Maryland	1143	68	32	281	210
Block Group 2, Census Tract 7010.04, Montgomery County, Maryland	1177	41	47	564	18
Block Group 3, Census Tract 7010.04, Montgomery County, Maryland	845	87	17	243	221
Block Group 4, Census Tract 7010.04, Montgomery County, Maryland	807	42	21	361	19
Block Group 1, Census Tract 7010.05, Montgomery County, Maryland	2158	183	90	814	94
Block Group 2, Census Tract 7010.05, Montgomery County, Maryland	823	42	51	239	218
Block Group 1, Census Tract 7011.01, Montgomery County, Maryland	677	22	0	244	8
Block Group 4, Census Tract 7011.01, Montgomery County, Maryland	964	27	78	334	20
Block Group 5, Census Tract 7011.01, Montgomery County, Maryland	894	51	9	250	31
Block Group 1, Census Tract 7011.02, Montgomery County, Maryland	1320	49	31	254	350
Block Group 2, Census Tract 7011.02, Montgomery County, Maryland	1319	191	32	343	195
Block Group 3, Census Tract 7011.02, Montgomery County, Maryland	741	58	50	313	78
Block Group 4, Census Tract 7011.02, Montgomery County, Maryland	735	14	0	176	126
Block Group 5, Census Tract 7011.02, Montgomery County, Maryland	641	53	86	227	10
Block Group 1, Census Tract 7012.01, Montgomery County, Maryland	1665	35	107	415	329
Block Group 2, Census Tract 7012.01, Montgomery County, Maryland	1621	75	137	382	399

Population Over 18 Disability

Geography	Estimate; Total Population 18 and over:	Population 18-64 with disability	Population 65 and over with disability	Estimate; Total: - Owner occupied	Estimate; Total: - Renter occupied
Block Group 3, Census Tract 7012.01, Montgomery County, Maryland	1558	123	77	463	185
Block Group 1, Census Tract 7012.02, Montgomery County, Maryland	1215	48	57	500	40
Block Group 2, Census Tract 7012.02, Montgomery County, Maryland	895	51	36	381	70
Block Group 1, Census Tract 7012.05, Montgomery County, Maryland	1875	43	68	819	11
Block Group 2, Census Tract 7012.05, Montgomery County, Maryland	1971	0	0	778	148
Block Group 1, Census Tract 7012.11, Montgomery County, Maryland	1835	225	55	500	321
Block Group 2, Census Tract 7012.11, Montgomery County, Maryland	2978	220	60	661	815
Block Group 3, Census Tract 7012.11, Montgomery County, Maryland	385	25	14	202	25
Block Group 1, Census Tract 7012.13, Montgomery County, Maryland	1152	81	51	503	119
Block Group 2, Census Tract 7012.13, Montgomery County, Maryland	1784	0	15	356	777
Block Group 3, Census Tract 7012.13, Montgomery County, Maryland	1050	90	59	287	340
Block Group 4, Census Tract 7012.13, Montgomery County, Maryland	795	14	82	405	90
Block Group 5, Census Tract 7012.13, Montgomery County, Maryland	1087	62	35	308	369
Block Group 1, Census Tract 7012.14, Montgomery County, Maryland	1995	144	55	282	873
Block Group 2, Census Tract 7012.14, Montgomery County, Maryland	1179	72	0	386	377
Block Group 1, Census Tract 7012.15, Montgomery County, Maryland	740	103	27	301	220
Block Group 2, Census Tract 7012.15, Montgomery County, Maryland	1010	29	40	368	366
Block Group 3, Census Tract 7012.15, Montgomery County, Maryland	1498	47	141	455	260
Block Group 4, Census Tract 7012.15, Montgomery County, Maryland	876	33	98	212	416
Block Group 1, Census Tract 7012.16, Montgomery County, Maryland	579	79	0	290	41
Block Group 2, Census Tract 7012.16, Montgomery County, Maryland	1585	50	173	320	733
Block Group 3, Census Tract 7012.16, Montgomery County, Maryland	912	14	0	30	631
Block Group 4, Census Tract 7012.16, Montgomery County, Maryland	1087	30	53	520	282
Block Group 1, Census Tract 7012.18, Montgomery County, Maryland	1831	89	315	67	1007
Block Group 2, Census Tract 7012.18, Montgomery County, Maryland	0	0	0	0	0
Block Group 3, Census Tract 7012.18, Montgomery County, Maryland	519	6	39	208	99
Block Group 1, Census Tract 7012.19, Montgomery County, Maryland	3291	74	62	33	1512
Block Group 3, Census Tract 7041, Montgomery County, Maryland	1052	35	70	456	16
Block Group 2, Census Tract 7043, Montgomery County, Maryland	894	10	52	413	92
Block Group 3, Census Tract 7043, Montgomery County, Maryland	485	8	8	230	12
Block Group 4, Census Tract 7043, Montgomery County, Maryland	449	14	16	234	0
Block Group 1, Census Tract 7044.01, Montgomery County, Maryland	1200	27	46	462	74
Block Group 2, Census Tract 7044.01, Montgomery County, Maryland	1417	99	215	408	62
Block Group 1, Census Tract 7044.03, Montgomery County, Maryland	1475	67	207	684	357
Block Group 1, Census Tract 7044.04, Montgomery County, Maryland	1080	0	105	423	38
Block Group 2, Census Tract 7044.04, Montgomery County, Maryland	884	23	48	363	56
Block Group 3, Census Tract 7044.04, Montgomery County, Maryland	887	55	51	207	306
Block Group 4, Census Tract 7044.04, Montgomery County, Maryland	1199	10	211	539	219
Block Group 2, Census Tract 7046, Montgomery County, Maryland	1385	10	28	419	312
Block Group 1, Census Tract 7047, Montgomery County, Maryland	477	7	15	234	31
Block Group 2, Census Tract 7047, Montgomery County, Maryland	670	19	25	233	95
Block Group 1, Census Tract 7048.03, Montgomery County, Maryland	670	52	18	146	368
Block Group 2, Census Tract 7048.03, Montgomery County, Maryland	1666	108	40	372	670
Block Group 3, Census Tract 7048.03, Montgomery County, Maryland	755	11	11	48	448

Population Over 18 Disability

Geography	Estimate; Total Population 18 and over:	Population 18- 64 with disability	Population 65 and over with disability	Estimate; Total: - Owner occupied	Estimate; Total: - Renter occupied
Block Group 1, Census Tract 7048.04, Montgomery County, Maryland	1465	31	49	419	554
Block Group 1, Census Tract 7048.05, Montgomery County, Maryland	1118	46	88	124	602
Block Group 2, Census Tract 7048.05, Montgomery County, Maryland	670	32	24	88	405
Block Group 1, Census Tract 7048.06, Montgomery County, Maryland	1887	76	64	125	1081
Block Group 2, Census Tract 7048.06, Montgomery County, Maryland	1048	29	2	25	629
Block Group 1, Census Tract 7050, Montgomery County, Maryland	1208	26	253	389	382
Block Group 2, Census Tract 7050, Montgomery County, Maryland	407	7	9	205	9
Block Group 3, Census Tract 7050, Montgomery County, Maryland	633	8	9	225	93
Block Group 4, Census Tract 7050, Montgomery County, Maryland	704	21	69	347	53
Block Group 1, Census Tract 7054, Montgomery County, Maryland	872	35	15	421	19

DRAFT

Median Household Income

Geography	Median household income in the past 12 months (in 2016 inflation-adjusted dollars)
Block Group 1, Census Tract 7002.05, Montgomery County, Maryland	\$140,156
Block Group 1, Census Tract 7003.04, Montgomery County, Maryland	\$88,472
Block Group 2, Census Tract 7003.04, Montgomery County, Maryland	\$160,021
Block Group 3, Census Tract 7003.04, Montgomery County, Maryland	\$149,750
Block Group 4, Census Tract 7003.04, Montgomery County, Maryland	\$85,489
Block Group 3, Census Tract 7003.08, Montgomery County, Maryland	\$100,809
Block Group 2, Census Tract 7003.09, Montgomery County, Maryland	\$68,750
Block Group 1, Census Tract 7003.11, Montgomery County, Maryland	\$135,208
Block Group 2, Census Tract 7003.11, Montgomery County, Maryland	\$95,924
Block Group 3, Census Tract 7003.11, Montgomery County, Maryland	\$130,078
Block Group 1, Census Tract 7003.12, Montgomery County, Maryland	\$123,594
Block Group 2, Census Tract 7003.12, Montgomery County, Maryland	\$135,909
Block Group 3, Census Tract 7003.12, Montgomery County, Maryland	\$132,614
Block Group 1, Census Tract 7007.04, Montgomery County, Maryland	\$89,750
Block Group 2, Census Tract 7007.04, Montgomery County, Maryland	\$111,500
Block Group 3, Census Tract 7007.04, Montgomery County, Maryland	\$43,603
Block Group 1, Census Tract 7007.06, Montgomery County, Maryland	\$77,330
Block Group 1, Census Tract 7007.11, Montgomery County, Maryland	\$81,280
Block Group 2, Census Tract 7007.11, Montgomery County, Maryland	\$117,563
Block Group 3, Census Tract 7007.11, Montgomery County, Maryland	\$99,625
Block Group 1, Census Tract 7007.13, Montgomery County, Maryland	\$65,956
Block Group 2, Census Tract 7007.13, Montgomery County, Maryland	\$61,136
Block Group 3, Census Tract 7007.13, Montgomery County, Maryland	\$38,944
Block Group 1, Census Tract 7007.16, Montgomery County, Maryland	\$81,250
Block Group 1, Census Tract 7007.17, Montgomery County, Maryland	\$60,971
Block Group 2, Census Tract 7007.17, Montgomery County, Maryland	\$79,167
Block Group 3, Census Tract 7007.17, Montgomery County, Maryland	\$52,037
Block Group 4, Census Tract 7007.17, Montgomery County, Maryland	\$60,625
Block Group 1, Census Tract 7007.18, Montgomery County, Maryland	\$115,469
Block Group 2, Census Tract 7007.18, Montgomery County, Maryland	\$104,861
Block Group 1, Census Tract 7007.19, Montgomery County, Maryland	\$67,413
Block Group 2, Census Tract 7007.19, Montgomery County, Maryland	\$70,307
Block Group 3, Census Tract 7007.19, Montgomery County, Maryland	\$56,225
Block Group 1, Census Tract 7007.20, Montgomery County, Maryland	\$92,266
Block Group 2, Census Tract 7007.20, Montgomery County, Maryland	\$99,205
Block Group 1, Census Tract 7007.21, Montgomery County, Maryland	\$44,299
Block Group 2, Census Tract 7007.21, Montgomery County, Maryland	\$57,257
Block Group 1, Census Tract 7007.22, Montgomery County, Maryland	\$45,000
Block Group 2, Census Tract 7007.22, Montgomery County, Maryland	\$83,611
Block Group 3, Census Tract 7007.22, Montgomery County, Maryland	\$64,375
Block Group 1, Census Tract 7007.23, Montgomery County, Maryland	\$29,728
Block Group 2, Census Tract 7007.23, Montgomery County, Maryland	\$65,698
Block Group 3, Census Tract 7007.23, Montgomery County, Maryland	\$93,147
Block Group 1, Census Tract 7007.24, Montgomery County, Maryland	\$47,913
Block Group 2, Census Tract 7008.12, Montgomery County, Maryland	\$153,375

Median Household Income

Geography	Median household income in the past 12 months (in 2016 inflation-adjusted dollars)
Block Group 1, Census Tract 7008.13, Montgomery County, Maryland	\$167,500
Block Group 4, Census Tract 7008.13, Montgomery County, Maryland	\$61,008
Block Group 2, Census Tract 7008.18, Montgomery County, Maryland	\$42,131
Block Group 1, Census Tract 7008.19, Montgomery County, Maryland	\$76,055
Block Group 3, Census Tract 7008.19, Montgomery County, Maryland	\$80,000
Block Group 4, Census Tract 7008.19, Montgomery County, Maryland	-
Block Group 1, Census Tract 7008.30, Montgomery County, Maryland	\$70,904
Block Group 1, Census Tract 7008.32, Montgomery County, Maryland	\$75,335
Block Group 1, Census Tract 7008.33, Montgomery County, Maryland	\$76,767
Block Group 2, Census Tract 7008.33, Montgomery County, Maryland	\$83,566
Block Group 1, Census Tract 7008.34, Montgomery County, Maryland	\$118,523
Block Group 2, Census Tract 7008.34, Montgomery County, Maryland	\$96,250
Block Group 3, Census Tract 7008.34, Montgomery County, Maryland	\$59,800
Block Group 1, Census Tract 7008.35, Montgomery County, Maryland	\$121,705
Block Group 2, Census Tract 7008.35, Montgomery County, Maryland	\$139,940
Block Group 1, Census Tract 7009.01, Montgomery County, Maryland	\$80,580
Block Group 2, Census Tract 7009.01, Montgomery County, Maryland	\$72,422
Block Group 1, Census Tract 7009.02, Montgomery County, Maryland	\$72,708
Block Group 2, Census Tract 7009.02, Montgomery County, Maryland	\$121,591
Block Group 1, Census Tract 7009.03, Montgomery County, Maryland	\$77,813
Block Group 1, Census Tract 7009.04, Montgomery County, Maryland	\$52,981
Block Group 2, Census Tract 7009.04, Montgomery County, Maryland	\$65,408
Block Group 1, Census Tract 7009.05, Montgomery County, Maryland	\$76,944
Block Group 2, Census Tract 7009.05, Montgomery County, Maryland	\$71,667
Block Group 1, Census Tract 7010.01, Montgomery County, Maryland	\$85,984
Block Group 2, Census Tract 7010.01, Montgomery County, Maryland	\$97,125
Block Group 3, Census Tract 7010.01, Montgomery County, Maryland	250,000+
Block Group 1, Census Tract 7010.04, Montgomery County, Maryland	\$146,827
Block Group 2, Census Tract 7010.04, Montgomery County, Maryland	\$133,864
Block Group 3, Census Tract 7010.04, Montgomery County, Maryland	\$64,583
Block Group 4, Census Tract 7010.04, Montgomery County, Maryland	\$158,571
Block Group 1, Census Tract 7010.05, Montgomery County, Maryland	\$131,944
Block Group 2, Census Tract 7010.05, Montgomery County, Maryland	\$112,159
Block Group 1, Census Tract 7011.01, Montgomery County, Maryland	\$137,188
Block Group 4, Census Tract 7011.01, Montgomery County, Maryland	\$122,500
Block Group 5, Census Tract 7011.01, Montgomery County, Maryland	\$81,575
Block Group 1, Census Tract 7011.02, Montgomery County, Maryland	\$68,874
Block Group 2, Census Tract 7011.02, Montgomery County, Maryland	\$105,132
Block Group 3, Census Tract 7011.02, Montgomery County, Maryland	\$81,074
Block Group 4, Census Tract 7011.02, Montgomery County, Maryland	\$79,559
Block Group 5, Census Tract 7011.02, Montgomery County, Maryland	\$85,759
Block Group 1, Census Tract 7012.01, Montgomery County, Maryland	\$69,643
Block Group 2, Census Tract 7012.01, Montgomery County, Maryland	\$53,861
Block Group 3, Census Tract 7012.01, Montgomery County, Maryland	\$80,050
Block Group 1, Census Tract 7012.02, Montgomery County, Maryland	\$153,571

Median Household Income

Geography	Median household income in the past 12 months (in 2016 inflation-adjusted dollars)
Block Group 2, Census Tract 7012.02, Montgomery County, Maryland	\$147,344
Block Group 1, Census Tract 7012.05, Montgomery County, Maryland	\$209,219
Block Group 2, Census Tract 7012.05, Montgomery County, Maryland	\$216,324
Block Group 1, Census Tract 7012.11, Montgomery County, Maryland	\$78,750
Block Group 2, Census Tract 7012.11, Montgomery County, Maryland	\$97,037
Block Group 3, Census Tract 7012.11, Montgomery County, Maryland	\$158,750
Block Group 1, Census Tract 7012.13, Montgomery County, Maryland	\$161,786
Block Group 2, Census Tract 7012.13, Montgomery County, Maryland	\$117,783
Block Group 3, Census Tract 7012.13, Montgomery County, Maryland	\$104,792
Block Group 4, Census Tract 7012.13, Montgomery County, Maryland	\$91,583
Block Group 5, Census Tract 7012.13, Montgomery County, Maryland	\$87,650
Block Group 1, Census Tract 7012.14, Montgomery County, Maryland	\$126,169
Block Group 2, Census Tract 7012.14, Montgomery County, Maryland	\$86,806
Block Group 1, Census Tract 7012.15, Montgomery County, Maryland	\$84,018
Block Group 2, Census Tract 7012.15, Montgomery County, Maryland	\$110,944
Block Group 3, Census Tract 7012.15, Montgomery County, Maryland	\$118,209
Block Group 4, Census Tract 7012.15, Montgomery County, Maryland	\$83,029
Block Group 1, Census Tract 7012.16, Montgomery County, Maryland	\$152,620
Block Group 2, Census Tract 7012.16, Montgomery County, Maryland	\$89,906
Block Group 3, Census Tract 7012.16, Montgomery County, Maryland	\$101,573
Block Group 4, Census Tract 7012.16, Montgomery County, Maryland	\$85,147
Block Group 1, Census Tract 7012.18, Montgomery County, Maryland	\$70,066
Block Group 2, Census Tract 7012.18, Montgomery County, Maryland	-
Block Group 3, Census Tract 7012.18, Montgomery County, Maryland	\$104,375
Block Group 1, Census Tract 7012.19, Montgomery County, Maryland	\$56,442
Block Group 3, Census Tract 7041, Montgomery County, Maryland	\$146,250
Block Group 2, Census Tract 7043, Montgomery County, Maryland	\$144,063
Block Group 3, Census Tract 7043, Montgomery County, Maryland	\$173,750
Block Group 4, Census Tract 7043, Montgomery County, Maryland	\$165,625
Block Group 1, Census Tract 7044.01, Montgomery County, Maryland	\$173,542
Block Group 2, Census Tract 7044.01, Montgomery County, Maryland	\$239,167
Block Group 1, Census Tract 7044.03, Montgomery County, Maryland	\$77,721
Block Group 1, Census Tract 7044.04, Montgomery County, Maryland	\$198,125
Block Group 2, Census Tract 7044.04, Montgomery County, Maryland	\$146,295
Block Group 3, Census Tract 7044.04, Montgomery County, Maryland	\$115,234
Block Group 4, Census Tract 7044.04, Montgomery County, Maryland	\$102,031
Block Group 2, Census Tract 7046, Montgomery County, Maryland	\$117,946
Block Group 1, Census Tract 7047, Montgomery County, Maryland	\$215,156
Block Group 2, Census Tract 7047, Montgomery County, Maryland	\$167,344
Block Group 1, Census Tract 7048.03, Montgomery County, Maryland	\$76,250
Block Group 2, Census Tract 7048.03, Montgomery County, Maryland	\$90,076
Block Group 3, Census Tract 7048.03, Montgomery County, Maryland	\$55,000
Block Group 1, Census Tract 7048.04, Montgomery County, Maryland	\$104,861
Block Group 1, Census Tract 7048.05, Montgomery County, Maryland	\$106,364
Block Group 2, Census Tract 7048.05, Montgomery County, Maryland	\$103,750

Median Household Income

Geography	Median household income in the past 12 months (in 2016 inflation-adjusted dollars)
Block Group 1, Census Tract 7048.06, Montgomery County, Maryland	\$80,000
Block Group 2, Census Tract 7048.06, Montgomery County, Maryland	\$116,053
Block Group 1, Census Tract 7050, Montgomery County, Maryland	\$102,875
Block Group 2, Census Tract 7050, Montgomery County, Maryland	\$186,250
Block Group 3, Census Tract 7050, Montgomery County, Maryland	\$148,125
Block Group 4, Census Tract 7050, Montgomery County, Maryland	\$152,857
Block Group 1, Census Tract 7054, Montgomery County, Maryland	\$211,786

DRAFT

Housing

Geography	Estimate; Total:	Estimate; Total: - Occupied	Estimate; Total: - Vacant	Estimate; Total: - Owner occupied	Estimate; Total: - Renter occupied
Block Group 1, Census Tract 7002.05, Montgomery County, Maryland	1577	1457	120	1347	110
Block Group 1, Census Tract 7003.04, Montgomery County, Maryland	399	399	0	262	137
Block Group 2, Census Tract 7003.04, Montgomery County, Maryland	654	599	55	568	31
Block Group 3, Census Tract 7003.04, Montgomery County, Maryland	731	674	57	624	50
Block Group 4, Census Tract 7003.04, Montgomery County, Maryland	903	903	0	322	581
Block Group 3, Census Tract 7003.08, Montgomery County, Maryland	382	351	31	307	44
Block Group 2, Census Tract 7003.09, Montgomery County, Maryland	1198	1151	47	287	864
Block Group 1, Census Tract 7003.11, Montgomery County, Maryland	1194	1194	0	949	245
Block Group 2, Census Tract 7003.11, Montgomery County, Maryland	304	304	0	288	16
Block Group 3, Census Tract 7003.11, Montgomery County, Maryland	1486	1471	15	1290	181
Block Group 1, Census Tract 7003.12, Montgomery County, Maryland	293	247	46	228	19
Block Group 2, Census Tract 7003.12, Montgomery County, Maryland	708	670	38	581	89
Block Group 3, Census Tract 7003.12, Montgomery County, Maryland	985	955	30	804	151
Block Group 1, Census Tract 7007.04, Montgomery County, Maryland	341	280	61	261	19
Block Group 2, Census Tract 7007.04, Montgomery County, Maryland	421	406	15	390	16
Block Group 3, Census Tract 7007.04, Montgomery County, Maryland	282	247	35	25	222
Block Group 1, Census Tract 7007.06, Montgomery County, Maryland	1256	1183	73	286	897
Block Group 1, Census Tract 7007.11, Montgomery County, Maryland	855	829	26	712	117
Block Group 2, Census Tract 7007.11, Montgomery County, Maryland	830	821	9	568	253
Block Group 3, Census Tract 7007.11, Montgomery County, Maryland	459	457	2	288	169
Block Group 1, Census Tract 7007.13, Montgomery County, Maryland	559	529	30	285	244
Block Group 2, Census Tract 7007.13, Montgomery County, Maryland	686	622	64	217	405
Block Group 3, Census Tract 7007.13, Montgomery County, Maryland	920	836	84	0	836
Block Group 1, Census Tract 7007.16, Montgomery County, Maryland	930	904	26	679	225
Block Group 1, Census Tract 7007.17, Montgomery County, Maryland	906	836	70	239	597
Block Group 2, Census Tract 7007.17, Montgomery County, Maryland	421	398	23	171	227
Block Group 3, Census Tract 7007.17, Montgomery County, Maryland	875	818	57	594	224
Block Group 4, Census Tract 7007.17, Montgomery County, Maryland	283	260	23	170	90
Block Group 1, Census Tract 7007.18, Montgomery County, Maryland	1872	1822	50	863	959
Block Group 2, Census Tract 7007.18, Montgomery County, Maryland	520	479	41	157	322
Block Group 1, Census Tract 7007.19, Montgomery County, Maryland	479	479	0	301	178
Block Group 2, Census Tract 7007.19, Montgomery County, Maryland	1480	1442	38	434	1008
Block Group 3, Census Tract 7007.19, Montgomery County, Maryland	1066	996	70	334	662
Block Group 1, Census Tract 7007.20, Montgomery County, Maryland	545	545	0	325	220
Block Group 2, Census Tract 7007.20, Montgomery County, Maryland	614	584	30	403	181
Block Group 1, Census Tract 7007.21, Montgomery County, Maryland	619	535	84	240	295
Block Group 2, Census Tract 7007.21, Montgomery County, Maryland	845	787	58	292	495
Block Group 1, Census Tract 7007.22, Montgomery County, Maryland	867	828	39	376	452
Block Group 2, Census Tract 7007.22, Montgomery County, Maryland	284	284	0	0	284
Block Group 3, Census Tract 7007.22, Montgomery County, Maryland	635	608	27	442	166
Block Group 1, Census Tract 7007.23, Montgomery County, Maryland	746	679	67	56	623
Block Group 2, Census Tract 7007.23, Montgomery County, Maryland	846	766	80	133	633
Block Group 3, Census Tract 7007.23, Montgomery County, Maryland	419	390	29	32	358
Block Group 1, Census Tract 7007.24, Montgomery County, Maryland	1335	1281	54	75	1206

Housing

Geography	Estimate; Total:	Estimate; Total: - Occupied	Estimate; Total: - Vacant	Estimate; Total: - Owner occupied	Estimate; Total: - Renter occupied
Block Group 2, Census Tract 7008.12, Montgomery County, Maryland	640	617	23	592	25
Block Group 1, Census Tract 7008.13, Montgomery County, Maryland	390	370	20	365	5
Block Group 4, Census Tract 7008.13, Montgomery County, Maryland	874	823	51	415	408
Block Group 2, Census Tract 7008.18, Montgomery County, Maryland	965	965	0	166	799
Block Group 1, Census Tract 7008.19, Montgomery County, Maryland	464	464	0	386	78
Block Group 3, Census Tract 7008.19, Montgomery County, Maryland	1096	1096	0	734	362
Block Group 4, Census Tract 7008.19, Montgomery County, Maryland	405	405	0	323	82
Block Group 1, Census Tract 7008.30, Montgomery County, Maryland	1147	1083	64	160	923
Block Group 1, Census Tract 7008.32, Montgomery County, Maryland	1135	1043	92	681	362
Block Group 1, Census Tract 7008.33, Montgomery County, Maryland	492	481	11	394	87
Block Group 2, Census Tract 7008.33, Montgomery County, Maryland	851	709	142	613	96
Block Group 1, Census Tract 7008.34, Montgomery County, Maryland	328	307	21	281	26
Block Group 2, Census Tract 7008.34, Montgomery County, Maryland	554	554	0	447	107
Block Group 3, Census Tract 7008.34, Montgomery County, Maryland	898	898	0	526	372
Block Group 1, Census Tract 7008.35, Montgomery County, Maryland	540	540	0	440	100
Block Group 2, Census Tract 7008.35, Montgomery County, Maryland	811	811	0	754	57
Block Group 1, Census Tract 7009.01, Montgomery County, Maryland	1484	1310	174	376	934
Block Group 2, Census Tract 7009.01, Montgomery County, Maryland	950	863	87	453	410
Block Group 1, Census Tract 7009.02, Montgomery County, Maryland	654	637	17	430	207
Block Group 2, Census Tract 7009.02, Montgomery County, Maryland	648	614	34	440	174
Block Group 1, Census Tract 7009.03, Montgomery County, Maryland	768	751	17	302	449
Block Group 1, Census Tract 7009.04, Montgomery County, Maryland	960	809	151	50	759
Block Group 2, Census Tract 7009.04, Montgomery County, Maryland	494	483	11	48	435
Block Group 1, Census Tract 7009.05, Montgomery County, Maryland	806	780	26	57	723
Block Group 2, Census Tract 7009.05, Montgomery County, Maryland	987	980	7	202	778
Block Group 1, Census Tract 7010.01, Montgomery County, Maryland	1017	1017	0	728	289
Block Group 2, Census Tract 7010.01, Montgomery County, Maryland	790	771	19	547	224
Block Group 3, Census Tract 7010.01, Montgomery County, Maryland	283	283	0	267	16
Block Group 1, Census Tract 7010.04, Montgomery County, Maryland	532	491	41	281	210
Block Group 2, Census Tract 7010.04, Montgomery County, Maryland	610	582	28	564	18
Block Group 3, Census Tract 7010.04, Montgomery County, Maryland	481	464	17	243	221
Block Group 4, Census Tract 7010.04, Montgomery County, Maryland	380	380	0	361	19
Block Group 1, Census Tract 7010.05, Montgomery County, Maryland	959	908	51	814	94
Block Group 2, Census Tract 7010.05, Montgomery County, Maryland	468	457	11	239	218
Block Group 1, Census Tract 7011.01, Montgomery County, Maryland	305	252	53	244	8
Block Group 4, Census Tract 7011.01, Montgomery County, Maryland	393	354	39	334	20
Block Group 5, Census Tract 7011.01, Montgomery County, Maryland	290	281	9	250	31
Block Group 1, Census Tract 7011.02, Montgomery County, Maryland	642	604	38	254	350
Block Group 2, Census Tract 7011.02, Montgomery County, Maryland	585	538	47	343	195
Block Group 3, Census Tract 7011.02, Montgomery County, Maryland	391	391	0	313	78
Block Group 4, Census Tract 7011.02, Montgomery County, Maryland	302	302	0	176	126
Block Group 5, Census Tract 7011.02, Montgomery County, Maryland	287	237	50	227	10
Block Group 1, Census Tract 7012.01, Montgomery County, Maryland	802	744	58	415	329
Block Group 2, Census Tract 7012.01, Montgomery County, Maryland	866	781	85	382	399

Housing

Geography	Estimate; Total:	Estimate; Total: - Occupied	Estimate; Total: - Vacant	Estimate; Total: - Owner occupied	Estimate; Total: - Renter occupied
Block Group 3, Census Tract 7012.01, Montgomery County, Maryland	648	648	0	463	185
Block Group 1, Census Tract 7012.02, Montgomery County, Maryland	552	540	12	500	40
Block Group 2, Census Tract 7012.02, Montgomery County, Maryland	506	451	55	381	70
Block Group 1, Census Tract 7012.05, Montgomery County, Maryland	830	830	0	819	11
Block Group 2, Census Tract 7012.05, Montgomery County, Maryland	1006	926	80	778	148
Block Group 1, Census Tract 7012.11, Montgomery County, Maryland	821	821	0	500	321
Block Group 2, Census Tract 7012.11, Montgomery County, Maryland	1476	1476	0	661	815
Block Group 3, Census Tract 7012.11, Montgomery County, Maryland	227	227	0	202	25
Block Group 1, Census Tract 7012.13, Montgomery County, Maryland	622	622	0	503	119
Block Group 2, Census Tract 7012.13, Montgomery County, Maryland	1183	1133	50	356	777
Block Group 3, Census Tract 7012.13, Montgomery County, Maryland	627	627	0	287	340
Block Group 4, Census Tract 7012.13, Montgomery County, Maryland	495	495	0	405	90
Block Group 5, Census Tract 7012.13, Montgomery County, Maryland	724	677	47	308	369
Block Group 1, Census Tract 7012.14, Montgomery County, Maryland	1200	1155	45	282	873
Block Group 2, Census Tract 7012.14, Montgomery County, Maryland	786	763	23	386	377
Block Group 1, Census Tract 7012.15, Montgomery County, Maryland	564	521	43	301	220
Block Group 2, Census Tract 7012.15, Montgomery County, Maryland	866	734	132	368	366
Block Group 3, Census Tract 7012.15, Montgomery County, Maryland	715	715	0	455	260
Block Group 4, Census Tract 7012.15, Montgomery County, Maryland	628	628	0	212	416
Block Group 1, Census Tract 7012.16, Montgomery County, Maryland	331	331	0	290	41
Block Group 2, Census Tract 7012.16, Montgomery County, Maryland	1067	1053	14	320	733
Block Group 3, Census Tract 7012.16, Montgomery County, Maryland	661	661	0	30	631
Block Group 4, Census Tract 7012.16, Montgomery County, Maryland	802	802	0	520	282
Block Group 1, Census Tract 7012.18, Montgomery County, Maryland	1142	1074	68	67	1007
Block Group 2, Census Tract 7012.18, Montgomery County, Maryland	26	0	26	0	0
Block Group 3, Census Tract 7012.18, Montgomery County, Maryland	362	307	55	208	99
Block Group 1, Census Tract 7012.19, Montgomery County, Maryland	1605	1545	60	33	1512
Block Group 3, Census Tract 7041, Montgomery County, Maryland	472	472	0	456	16
Block Group 2, Census Tract 7043, Montgomery County, Maryland	513	505	8	413	92
Block Group 3, Census Tract 7043, Montgomery County, Maryland	242	242	0	230	12
Block Group 4, Census Tract 7043, Montgomery County, Maryland	260	234	26	234	0
Block Group 1, Census Tract 7044.01, Montgomery County, Maryland	579	536	43	462	74
Block Group 2, Census Tract 7044.01, Montgomery County, Maryland	497	470	27	408	62
Block Group 1, Census Tract 7044.03, Montgomery County, Maryland	1093	1041	52	684	357
Block Group 1, Census Tract 7044.04, Montgomery County, Maryland	537	461	76	423	38
Block Group 2, Census Tract 7044.04, Montgomery County, Maryland	432	419	13	363	56
Block Group 3, Census Tract 7044.04, Montgomery County, Maryland	562	513	49	207	306
Block Group 4, Census Tract 7044.04, Montgomery County, Maryland	758	758	0	539	219
Block Group 2, Census Tract 7046, Montgomery County, Maryland	848	731	117	419	312
Block Group 1, Census Tract 7047, Montgomery County, Maryland	265	265	0	234	31
Block Group 2, Census Tract 7047, Montgomery County, Maryland	351	328	23	233	95
Block Group 1, Census Tract 7048.03, Montgomery County, Maryland	586	514	72	146	368
Block Group 2, Census Tract 7048.03, Montgomery County, Maryland	1071	1042	29	372	670
Block Group 3, Census Tract 7048.03, Montgomery County, Maryland	508	496	12	48	448

Housing

Geography	Estimate; Total:	Estimate; Total: - Occupied	Estimate; Total: - Vacant	Estimate; Total: - Owner occupied	Estimate; Total: - Renter occupied
Block Group 1, Census Tract 7048.04, Montgomery County, Maryland	1143	973	170	419	554
Block Group 1, Census Tract 7048.05, Montgomery County, Maryland	801	726	75	124	602
Block Group 2, Census Tract 7048.05, Montgomery County, Maryland	573	493	80	88	405
Block Group 1, Census Tract 7048.06, Montgomery County, Maryland	1280	1206	74	125	1081
Block Group 2, Census Tract 7048.06, Montgomery County, Maryland	735	654	81	25	629
Block Group 1, Census Tract 7050, Montgomery County, Maryland	830	771	59	389	382
Block Group 2, Census Tract 7050, Montgomery County, Maryland	244	214	30	205	9
Block Group 3, Census Tract 7050, Montgomery County, Maryland	346	318	28	225	93
Block Group 4, Census Tract 7050, Montgomery County, Maryland	400	400	0	347	53
Block Group 1, Census Tract 7054, Montgomery County, Maryland	444	440	4	421	19

DRAFT

Individual Poverty

Geography	Estimate; Total:	Estimate; Income in the past 12 months below poverty level:	Estimate: Percentage of Population with income below poverty level
Block Group 1, Census Tract 7002.05, Montgomery County, Maryland	4741	163	3.44%
Block Group 1, Census Tract 7003.04, Montgomery County, Maryland	1174	376	32.03%
Block Group 2, Census Tract 7003.04, Montgomery County, Maryland	2339	118	5.04%
Block Group 3, Census Tract 7003.04, Montgomery County, Maryland	2435	28	1.15%
Block Group 4, Census Tract 7003.04, Montgomery County, Maryland	2225	118	5.30%
Block Group 3, Census Tract 7003.08, Montgomery County, Maryland	925	0	0.00%
Block Group 2, Census Tract 7003.09, Montgomery County, Maryland	3242	362	11.17%
Block Group 1, Census Tract 7003.11, Montgomery County, Maryland	4103	443	10.80%
Block Group 2, Census Tract 7003.11, Montgomery County, Maryland	772	29	3.76%
Block Group 3, Census Tract 7003.11, Montgomery County, Maryland	5284	135	2.55%
Block Group 1, Census Tract 7003.12, Montgomery County, Maryland	640	18	2.81%
Block Group 2, Census Tract 7003.12, Montgomery County, Maryland	2131	46	2.16%
Block Group 3, Census Tract 7003.12, Montgomery County, Maryland	3002	216	7.20%
Block Group 1, Census Tract 7007.04, Montgomery County, Maryland	928	72	7.76%
Block Group 2, Census Tract 7007.04, Montgomery County, Maryland	1458	98	6.72%
Block Group 3, Census Tract 7007.04, Montgomery County, Maryland	647	172	26.58%
Block Group 1, Census Tract 7007.06, Montgomery County, Maryland	3030	121	3.99%
Block Group 1, Census Tract 7007.11, Montgomery County, Maryland	2648	141	5.32%
Block Group 2, Census Tract 7007.11, Montgomery County, Maryland	2307	172	7.46%
Block Group 3, Census Tract 7007.11, Montgomery County, Maryland	1088	76	6.99%
Block Group 1, Census Tract 7007.13, Montgomery County, Maryland	1334	4	0.30%
Block Group 2, Census Tract 7007.13, Montgomery County, Maryland	2069	235	11.36%
Block Group 3, Census Tract 7007.13, Montgomery County, Maryland	2554	320	12.53%
Block Group 1, Census Tract 7007.16, Montgomery County, Maryland	2337	21	0.90%
Block Group 1, Census Tract 7007.17, Montgomery County, Maryland	2122	65	3.06%
Block Group 2, Census Tract 7007.17, Montgomery County, Maryland	1292	52	4.02%
Block Group 3, Census Tract 7007.17, Montgomery County, Maryland	2736	394	14.40%
Block Group 4, Census Tract 7007.17, Montgomery County, Maryland	725	72	9.93%
Block Group 1, Census Tract 7007.18, Montgomery County, Maryland	4185	214	5.11%
Block Group 2, Census Tract 7007.18, Montgomery County, Maryland	943	31	3.29%
Block Group 1, Census Tract 7007.19, Montgomery County, Maryland	2352	284	12.07%
Block Group 2, Census Tract 7007.19, Montgomery County, Maryland	4611	734	15.92%
Block Group 3, Census Tract 7007.19, Montgomery County, Maryland	2736	743	27.16%
Block Group 1, Census Tract 7007.20, Montgomery County, Maryland	1586	130	8.20%
Block Group 2, Census Tract 7007.20, Montgomery County, Maryland	2227	160	7.18%
Block Group 1, Census Tract 7007.21, Montgomery County, Maryland	1076	75	6.97%
Block Group 2, Census Tract 7007.21, Montgomery County, Maryland	1977	140	7.08%
Block Group 1, Census Tract 7007.22, Montgomery County, Maryland	2169	418	19.27%
Block Group 2, Census Tract 7007.22, Montgomery County, Maryland	738	26	3.52%
Block Group 3, Census Tract 7007.22, Montgomery County, Maryland	1555	94	6.05%
Block Group 1, Census Tract 7007.23, Montgomery County, Maryland	1511	514	34.02%
Block Group 2, Census Tract 7007.23, Montgomery County, Maryland	1045	18	1.72%

Individual Poverty

Geography	Estimate; Total:	Estimate; Income in the past 12 months below poverty level:	Estimate: Percentage of Population with income below poverty level
Block Group 3, Census Tract 7007.23, Montgomery County, Maryland	961	29	3.02%
Block Group 1, Census Tract 7007.24, Montgomery County, Maryland	3763	642	17.06%
Block Group 2, Census Tract 7008.12, Montgomery County, Maryland	1606	79	4.92%
Block Group 1, Census Tract 7008.13, Montgomery County, Maryland	1096	63	5.75%
Block Group 4, Census Tract 7008.13, Montgomery County, Maryland	2443	779	31.89%
Block Group 2, Census Tract 7008.18, Montgomery County, Maryland	2349	203	8.64%
Block Group 1, Census Tract 7008.19, Montgomery County, Maryland	1374	169	12.30%
Block Group 3, Census Tract 7008.19, Montgomery County, Maryland	3117	170	5.45%
Block Group 4, Census Tract 7008.19, Montgomery County, Maryland	1202	46	3.83%
Block Group 1, Census Tract 7008.30, Montgomery County, Maryland	2856	190	6.65%
Block Group 1, Census Tract 7008.32, Montgomery County, Maryland	3259	435	13.35%
Block Group 1, Census Tract 7008.33, Montgomery County, Maryland	1807	39	2.16%
Block Group 2, Census Tract 7008.33, Montgomery County, Maryland	2196	118	5.37%
Block Group 1, Census Tract 7008.34, Montgomery County, Maryland	988	0	0.00%
Block Group 2, Census Tract 7008.34, Montgomery County, Maryland	1948	154	7.91%
Block Group 3, Census Tract 7008.34, Montgomery County, Maryland	2238	245	10.95%
Block Group 1, Census Tract 7008.35, Montgomery County, Maryland	1703	15	0.88%
Block Group 2, Census Tract 7008.35, Montgomery County, Maryland	3168	85	2.68%
Block Group 1, Census Tract 7009.01, Montgomery County, Maryland	2283	446	19.54%
Block Group 2, Census Tract 7009.01, Montgomery County, Maryland	1705	295	17.30%
Block Group 1, Census Tract 7009.02, Montgomery County, Maryland	1772	148	8.35%
Block Group 2, Census Tract 7009.02, Montgomery County, Maryland	2025	98	4.84%
Block Group 1, Census Tract 7009.03, Montgomery County, Maryland	2074	143	6.89%
Block Group 1, Census Tract 7009.04, Montgomery County, Maryland	1565	411	26.26%
Block Group 2, Census Tract 7009.04, Montgomery County, Maryland	1393	211	15.15%
Block Group 1, Census Tract 7009.05, Montgomery County, Maryland	1900	136	7.16%
Block Group 2, Census Tract 7009.05, Montgomery County, Maryland	2322	91	3.92%
Block Group 1, Census Tract 7010.01, Montgomery County, Maryland	2997	194	6.47%
Block Group 2, Census Tract 7010.01, Montgomery County, Maryland	2059	308	14.96%
Block Group 3, Census Tract 7010.01, Montgomery County, Maryland	780	0	0.00%
Block Group 1, Census Tract 7010.04, Montgomery County, Maryland	1511	123	8.14%
Block Group 2, Census Tract 7010.04, Montgomery County, Maryland	1580	42	2.66%
Block Group 3, Census Tract 7010.04, Montgomery County, Maryland	1196	151	12.63%
Block Group 4, Census Tract 7010.04, Montgomery County, Maryland	1245	0	0.00%
Block Group 1, Census Tract 7010.05, Montgomery County, Maryland	2814	119	4.23%
Block Group 2, Census Tract 7010.05, Montgomery County, Maryland	995	51	5.13%
Block Group 1, Census Tract 7011.01, Montgomery County, Maryland	794	0	0.00%
Block Group 4, Census Tract 7011.01, Montgomery County, Maryland	1160	11	0.95%
Block Group 5, Census Tract 7011.01, Montgomery County, Maryland	1309	18	1.38%
Block Group 1, Census Tract 7011.02, Montgomery County, Maryland	1909	286	14.98%
Block Group 2, Census Tract 7011.02, Montgomery County, Maryland	1617	75	4.64%
Block Group 3, Census Tract 7011.02, Montgomery County, Maryland	872	63	7.22%

Individual Poverty

Geography	Estimate; Total:	Estimate; Income in the past 12 months below poverty level:	Estimate: Percentage of Population with income below poverty level
Block Group 4, Census Tract 7011.02, Montgomery County, Maryland	998	259	25.95%
Block Group 5, Census Tract 7011.02, Montgomery County, Maryland	674	23	3.41%
Block Group 1, Census Tract 7012.01, Montgomery County, Maryland	1983	57	2.87%
Block Group 2, Census Tract 7012.01, Montgomery County, Maryland	2173	516	23.75%
Block Group 3, Census Tract 7012.01, Montgomery County, Maryland	2062	24	1.16%
Block Group 1, Census Tract 7012.02, Montgomery County, Maryland	1563	79	5.05%
Block Group 2, Census Tract 7012.02, Montgomery County, Maryland	1212	12	0.99%
Block Group 1, Census Tract 7012.05, Montgomery County, Maryland	2609	22	0.84%
Block Group 2, Census Tract 7012.05, Montgomery County, Maryland	2792	66	2.36%
Block Group 1, Census Tract 7012.11, Montgomery County, Maryland	2326	397	17.07%
Block Group 2, Census Tract 7012.11, Montgomery County, Maryland	3822	146	3.82%
Block Group 3, Census Tract 7012.11, Montgomery County, Maryland	512	86	16.80%
Block Group 1, Census Tract 7012.13, Montgomery County, Maryland	1402	30	2.14%
Block Group 2, Census Tract 7012.13, Montgomery County, Maryland	2262	117	5.17%
Block Group 3, Census Tract 7012.13, Montgomery County, Maryland	1115	55	4.93%
Block Group 4, Census Tract 7012.13, Montgomery County, Maryland	884	31	3.51%
Block Group 5, Census Tract 7012.13, Montgomery County, Maryland	1342	38	2.83%
Block Group 1, Census Tract 7012.14, Montgomery County, Maryland	2434	168	6.90%
Block Group 2, Census Tract 7012.14, Montgomery County, Maryland	1334	90	6.75%
Block Group 1, Census Tract 7012.15, Montgomery County, Maryland	780	30	3.85%
Block Group 2, Census Tract 7012.15, Montgomery County, Maryland	1140	44	3.86%
Block Group 3, Census Tract 7012.15, Montgomery County, Maryland	1827	199	10.89%
Block Group 4, Census Tract 7012.15, Montgomery County, Maryland	939	27	2.88%
Block Group 1, Census Tract 7012.16, Montgomery County, Maryland	644	18	2.80%
Block Group 2, Census Tract 7012.16, Montgomery County, Maryland	1855	152	8.19%
Block Group 3, Census Tract 7012.16, Montgomery County, Maryland	1007	63	6.26%
Block Group 4, Census Tract 7012.16, Montgomery County, Maryland	1178	74	6.28%
Block Group 1, Census Tract 7012.18, Montgomery County, Maryland	2168	250	11.53%
Block Group 2, Census Tract 7012.18, Montgomery County, Maryland	0	0	#DIV/0!
Block Group 3, Census Tract 7012.18, Montgomery County, Maryland	567	37	6.53%
Block Group 1, Census Tract 7012.19, Montgomery County, Maryland	4565	663	14.52%
Block Group 3, Census Tract 7041, Montgomery County, Maryland	1355	0	0.00%
Block Group 2, Census Tract 7043, Montgomery County, Maryland	1324	14	1.06%
Block Group 3, Census Tract 7043, Montgomery County, Maryland	824	0	0.00%
Block Group 4, Census Tract 7043, Montgomery County, Maryland	672	0	0.00%
Block Group 1, Census Tract 7044.01, Montgomery County, Maryland	1699	28	1.65%
Block Group 2, Census Tract 7044.01, Montgomery County, Maryland	1772	122	6.88%
Block Group 1, Census Tract 7044.03, Montgomery County, Maryland	1618	46	2.84%
Block Group 1, Census Tract 7044.04, Montgomery County, Maryland	1359	73	5.37%
Block Group 2, Census Tract 7044.04, Montgomery County, Maryland	1191	0	0.00%
Block Group 3, Census Tract 7044.04, Montgomery County, Maryland	1163	45	3.87%
Block Group 4, Census Tract 7044.04, Montgomery County, Maryland	1433	12	0.84%

Individual Poverty

Geography	Estimate; Total:	Estimate; Income in the past 12 months below poverty level:	Estimate: Percentage of Population with income below poverty level
Block Group 2, Census Tract 7046, Montgomery County, Maryland	1737	15	0.86%
Block Group 1, Census Tract 7047, Montgomery County, Maryland	709	7	0.99%
Block Group 2, Census Tract 7047, Montgomery County, Maryland	888	58	6.53%
Block Group 1, Census Tract 7048.03, Montgomery County, Maryland	789	41	5.20%
Block Group 2, Census Tract 7048.03, Montgomery County, Maryland	2062	223	10.81%
Block Group 3, Census Tract 7048.03, Montgomery County, Maryland	872	70	8.03%
Block Group 1, Census Tract 7048.04, Montgomery County, Maryland	1648	116	7.04%
Block Group 1, Census Tract 7048.05, Montgomery County, Maryland	1273	125	9.82%
Block Group 2, Census Tract 7048.05, Montgomery County, Maryland	818	46	5.62%
Block Group 1, Census Tract 7048.06, Montgomery County, Maryland	2076	113	5.44%
Block Group 2, Census Tract 7048.06, Montgomery County, Maryland	1209	54	4.47%
Block Group 1, Census Tract 7050, Montgomery County, Maryland	1505	107	7.11%
Block Group 2, Census Tract 7050, Montgomery County, Maryland	630	52	8.25%
Block Group 3, Census Tract 7050, Montgomery County, Maryland	894	12	1.34%
Block Group 4, Census Tract 7050, Montgomery County, Maryland	1005	10	1.00%
Block Group 1, Census Tract 7054, Montgomery County, Maryland	1230	5	0.41%