

MACARTHUR BOULEVARD BIKEWAY IMPROVEMENTS – SEGMENT 1 FROM OLD ANGLER’S INN TO EGGERT DRIVE

PUBLIC WORKSHOP

Thursday - June 7, 2018

6:30 PM – 8:30 PM

Carderock Springs Elementary School

7401 Persimmon Tree Lane, Bethesda, MD 20817

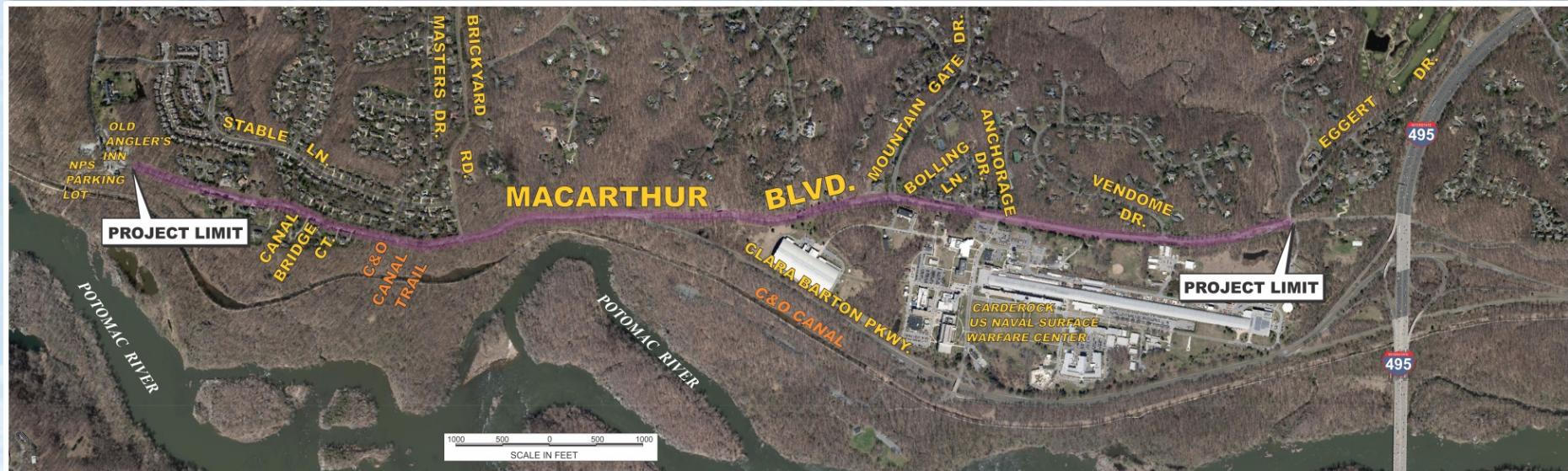

THE LIFE OF A TRANSPORTATION PROJECT

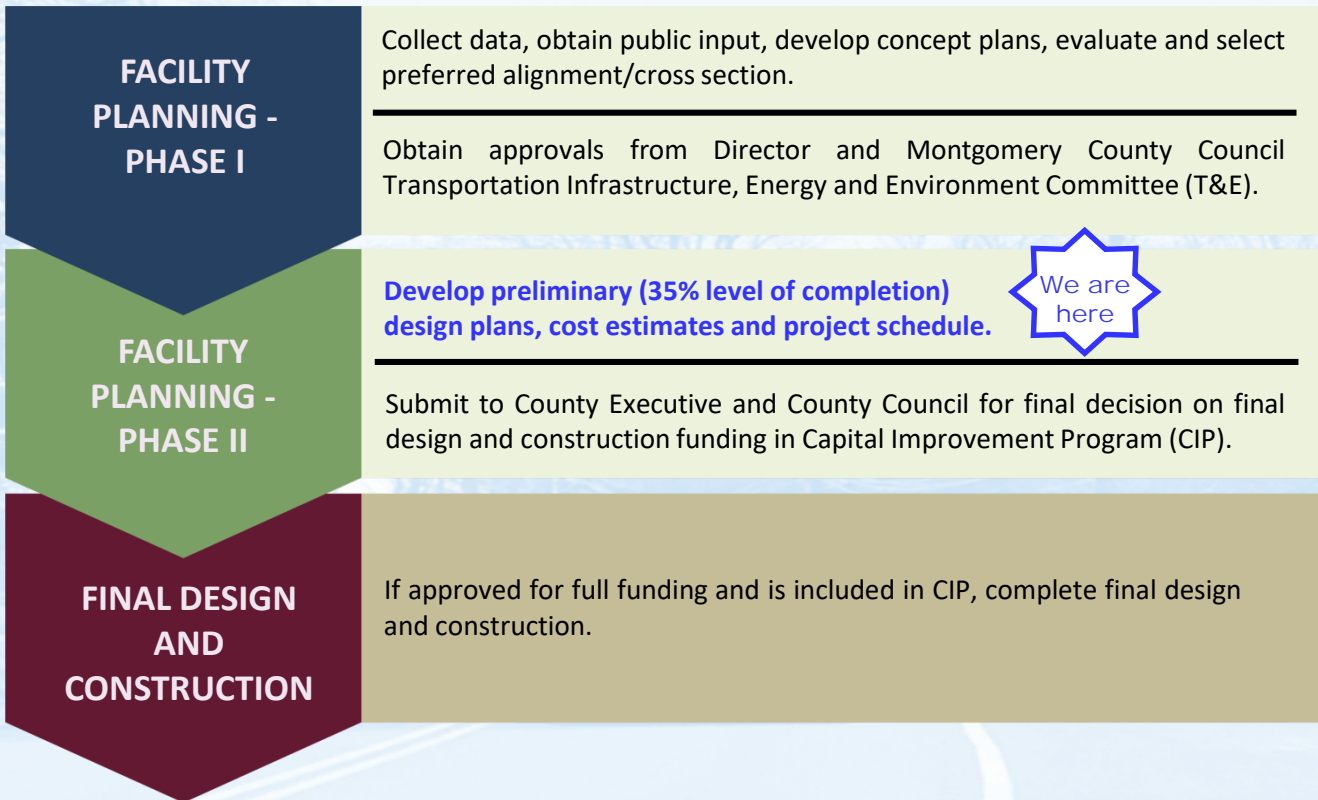

| LEGEND |
|------------------|
| CURRENTLY FUNDED |
| NOT FUNDED |

PROJECT PURPOSE

- » Upgrade the existing shared use path to current standards
- » Promote pedestrian and bicycle usage along the corridor
- » Enhance safety for all users along MacArthur Boulevard
- » Improve safety of bicycling on MacArthur Boulevard to better serve the bicyclists of all ages and abilities



AI R. Roshdih
Director



MACARTHUR BOULEVARD BIKEWAY IMPROVEMENTS – SEGMENT 1 FROM OLD ANGLER’S INN TO EGGERT DRIVE



THE BICYCLE MASTER PLAN PROPOSED BICYCLE NETWORK

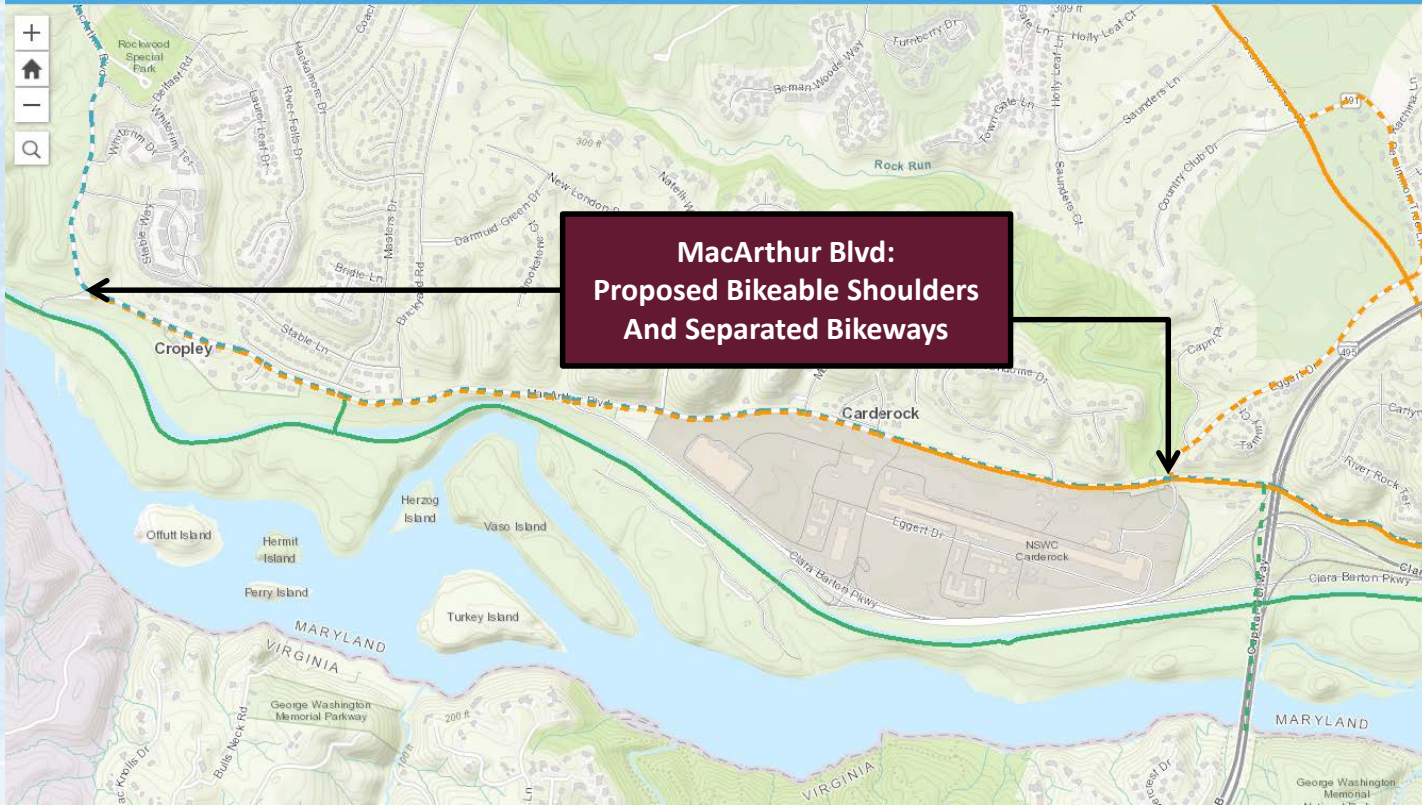

Working Draft Recommendations for the Bicycle Master Plan

| Existing | Proposed | |
|----------|----------|--------------------|
| | | Trails |
| | | Separated Bikeways |
| | | Striped Bikeways |
| | | Bikeable Shoulders |
| | | Shared Roads |

MACARTHUR BOULEVARD BIKEWAY IMPROVEMENTS – SEGMENT 1 FROM OLD ANGLER’S INN TO EGGERT DRIVE

PROJECT LOCATION

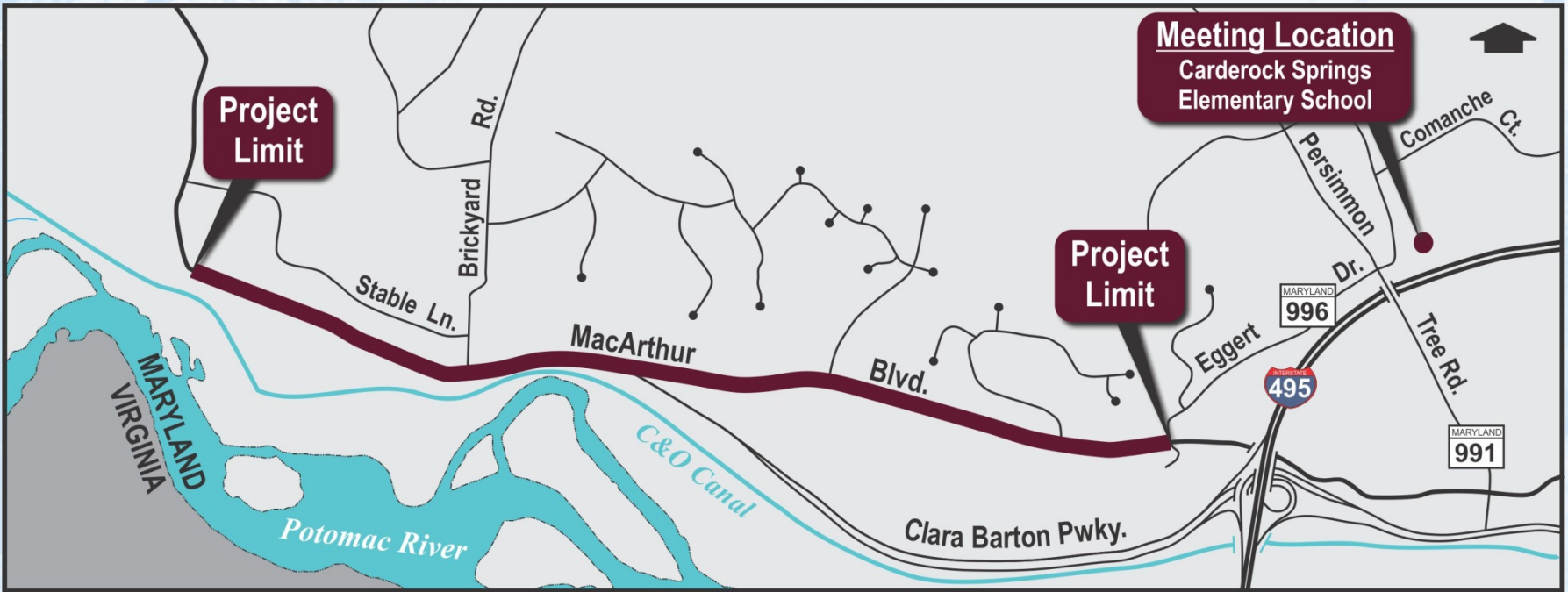

MACARTHUR BOULEVARD BIKEWAY IMPROVEMENTS – SEGMENT 1 FROM OLD ANGLER’S INN TO EGGERT DRIVE

ROADWAY SECTION

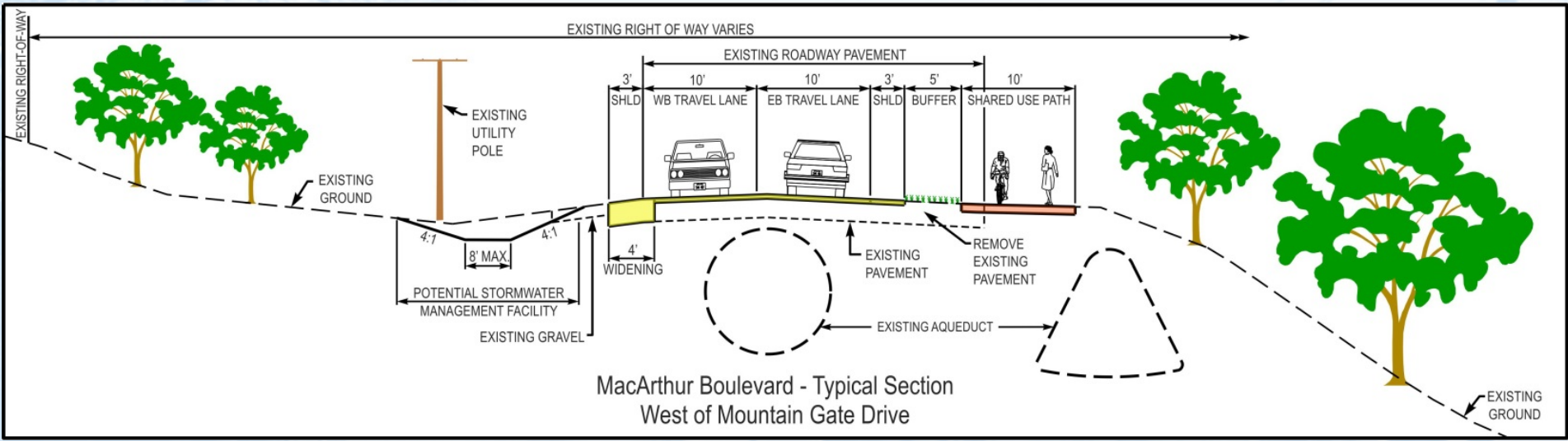

MACARTHUR BOULEVARD BIKEWAY IMPROVEMENTS – SEGMENT 1

FROM OLD ANGLER’S INN TO EGGERT DRIVE

ROADWAY SECTION (CONT.)

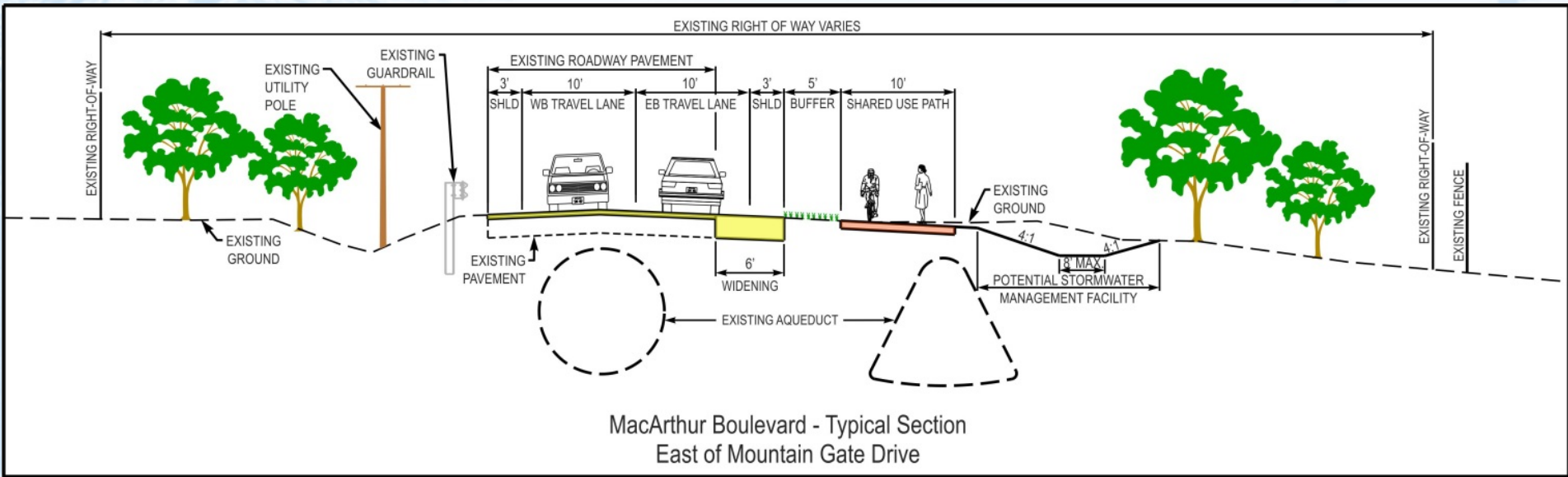

MacArthur Boulevard - Typical Section
East of Mountain Gate Drive

MACARTHUR BOULEVARD BIKEWAY IMPROVEMENTS – SEGMENT 1 FROM OLD ANGLER’S INN TO EGGERT DRIVE

PROJECT SCHEDULE

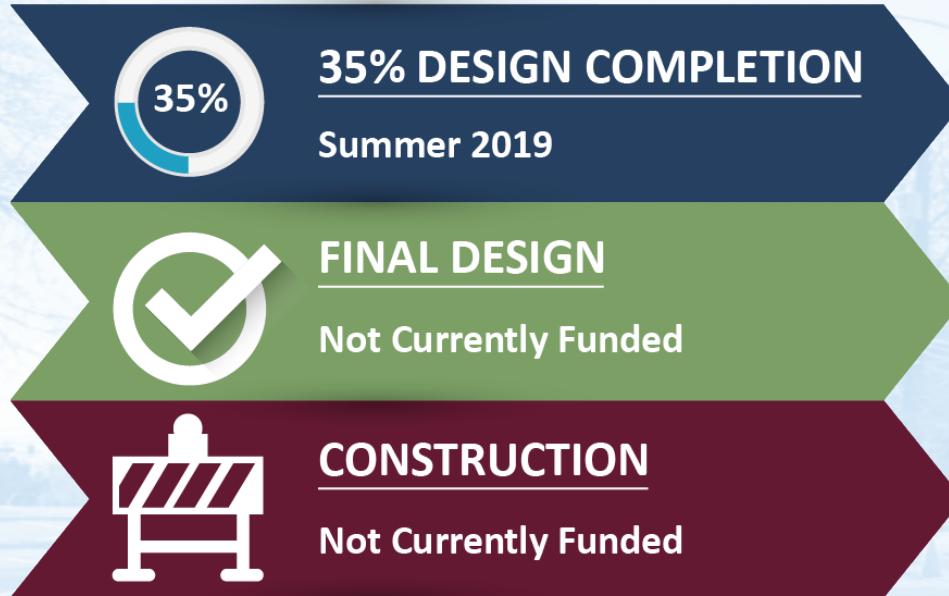

FREQUENTLY ASKED QUESTIONS (FAQ's)

Q₁

Bicyclists block the whole road when riding in packs currently. Can you enforce the bicyclists to use the new path?

Q₂

Parking at the Old Angler's Inn Lot is always crowded on days with nice weather, and people end up parking on the shoulder and grass area on the south side of MacArthur Blvd instead. How would this project help with this issue?

Q₃

I have some comments about this project. How do I make sure my voice is heard?

Q₄

It seems like this project might impact my property. Who should I talk to?

COMMUNITY INPUT

- » Public Comment Submission
 - You may forward comments to MCDOT thru July 16, 2018 by:
 - Tonight’s Feedback
 - By Postage Paid Public Comments Form
 - By Mail or Email to MCDOT Project Manager

- » MCDOT Project Manager Contact Information
 - Project Manager: Angel Cheng, Project Engineer
 - Mailing Address: Montgomery County Department of Transportation
Division of Transportation Engineering
100 Edison Park Drive, 4th Floor
Gaithersburg, Maryland 20878
 - Email: Angel.Cheng@montgomerycountymd.gov
 - Phone: 240-777-7274
 - Fax: 240-777-7277