MAIN ALTERNATIVE 4 – 4-LANES TRAFFIC, REPLACE BRIDGE

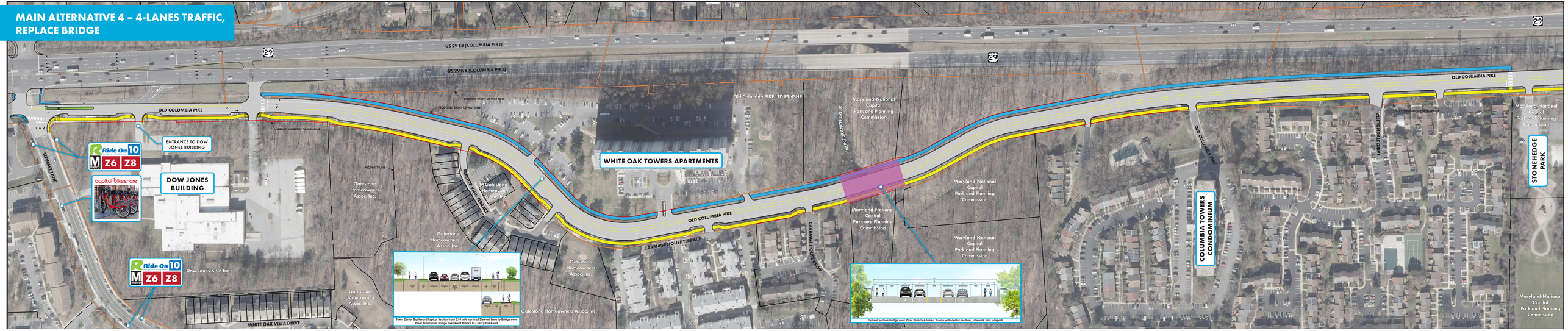

LEGEND | Roadway Pavement | Sidewalk | Sidepath | Channelizing Island | Proposed Bridge | Stamped Concrete | Property Line | Existing Right-of-Way | Proposed Right-of-Way

Montgomery County Old Columbia Pike/Prosperity Drive Improvements Project - Main Alternative 4
(4-lanes traffic, replace bridge)

SCALE IN FEET

MAIN ALTERNATIVE 4 – IMPROVE INTERSECTIONS, AND ADD SIDEWALK AND SIDEPATH

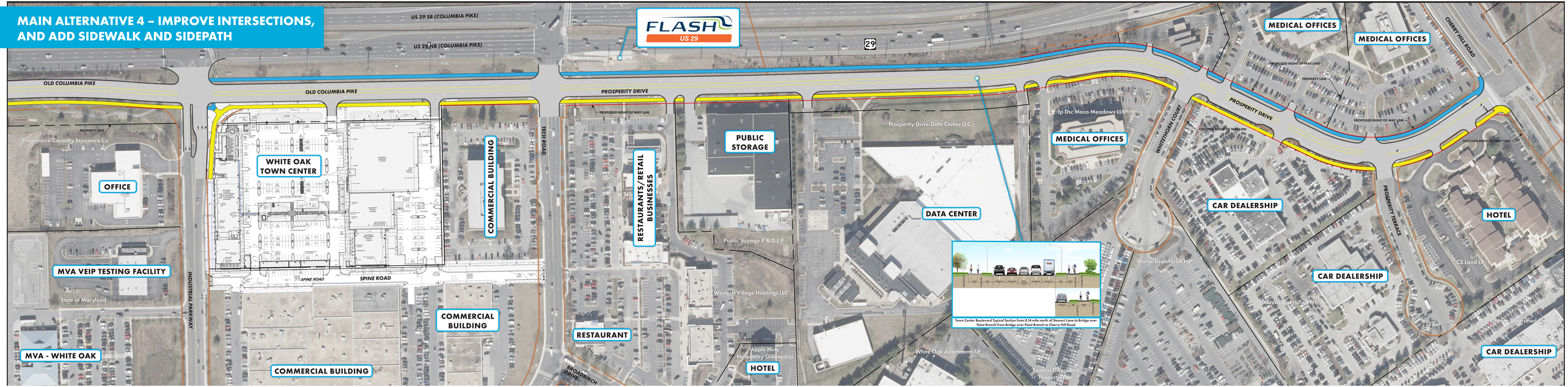

LEGEND | Roadway Pavement | Sidewalk | Sidepath | Channelizing Island | Proposed Bridge | Stamped Concrete | Property Line | Existing Right-of-Way | Proposed Right-of-Way

Montgomery County Old Columbia Pike/Prosperity Drive Improvements Project - Main Alternative 4
(4-lanes traffic, replace bridge)

SCALE IN FEET