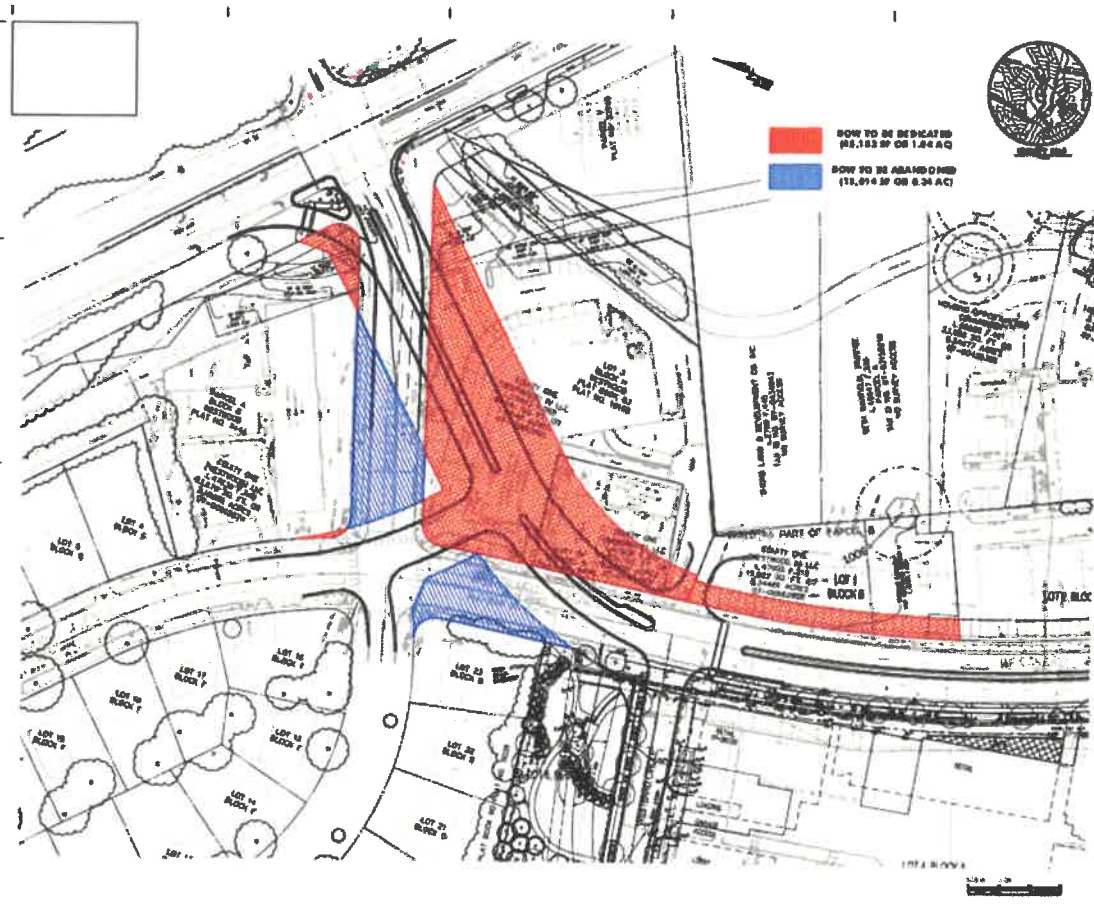

EXHIBIT "A"



WESTING HOUSE
BY GORDON & CENTER
"Engineering, Surveying, & Construction"

MEVA
MEVA, Inc.
10000 West 10th Avenue, Suite 100
Denver, CO 80202
Tel: 303.751.1000
Fax: 303.751.1001
www.meva.com

LANDWEB
LANDWEB, Inc.
10000 West 10th Avenue, Suite 100
Denver, CO 80202
Tel: 303.751.1000
Fax: 303.751.1001
www.landweb.com

mv+a
mv+a, Inc.
10000 West 10th Avenue, Suite 100
Denver, CO 80202
Tel: 303.751.1000
Fax: 303.751.1001
www.mv+a.com

DEDICATION PLAN
DATE: 4/15/2010

06D-1



**EXHIBIT B
EXISTING RIGHT-OF-WAY ABANDONMENT
7TH ELECTION DISTRICT
MONTGOMERY COUNTY, MARYLAND**

Part 1

Being a strip of land crossing and being part Westbard Avenue as shown on a plat of subdivision of "Westwood Shopping Center" recorded among the Land Records of Montgomery County, Maryland, as Plat 4456, and being more particularly described as follows:

Beginning for the same at a point on the west line of Westbard Avenue, said point being South 07° 07' 30" East, 27.31 feet from the Northeast corner of Parcel A-4 as shown on a plat of subdivision "Westwood" recorded among the aforementioned Land Record, as Plat 5498; thence with said Westbard Avenue

1. North 7° 07' 30" West, 108.13 feet to a point; thence
2. 26.53 feet along an arc of a curve to the left having a radius of 541.79' (chord North 08° 31' 40" West, 26.53 feet) to a point; thence
3. 34.38 feet along an arc of a curve to the left having a radius of 20.00' (chord North 59° 11' 00" West, 30.30 feet) to a point; thence
4. North 71° 33' 50" East, 5.25 feet to a point; thence
5. 21.15 feet along an arc of a curve to the left having a radius of 80.00' (chord North 63° 59' 23" East, 21.09 feet) to a point; thence
6. South 86° 39' 15" East, 34.81 feet to a point; thence
7. 56.07 feet along an arc of a curve to the left having a radius of 470.00' (chord South 45° 56' 45" East, 56.03 feet) to a point; thence
8. 132.06 feet along an arc of a curve to the left having a radius of 358.70' (chord South 25° 02' 32" West, 131.31 feet) to the point of beginning, containing 5,891 square feet or 0.1352 acre of land.

Part 2

Being a strip of land crossing and being part Ridgefield Road as shown on a plat of subdivision of "Westwood" recorded among the Land Records of Montgomery County, Maryland, as Plat 5026, and being more particularly described as follows:

Beginning for the same at a point on the north line of Westbard Avenue, said point being at the beginning of curve number 4 in Block G as shown on the aforementioned plat of subdivision; thence with said Ridgefield Road

9. North 71° 33' 50" East, 200.23 feet to a point; thence
10. South 44° 01' 12" West, 151.38 feet to a point; thence

Engineering ♦ Surveying ♦ Planning
205 N. Frederick Ave. 100 ♦ Gaithersburg, MD 20877 ♦ (301) 963-1133 ♦ (301) 963-6306 Fax
www.jba-inc.net

11. South 71° 33' 50" West, 47.35 feet to a point; thence
12. 79.41 feet along an arc of a curve to the right having a radius of 400.00' (chord North 40° 34' 27" West, 79.28 feet) to a point; thence
13. 11.90 feet along an arc of a curve to the left having a radius of 20.00' (chord North 88° 36' 50" East, 11.73 feet) to the point of beginning, containing 9,123 square feet or 0.2094 acre of land.

SURVEYORS CERTIFICATION

I hereby certify that I was in responsible charge over the preparation of this metes and bounds description and the surveying work reflected in it, all in compliance with the requirements set forth in 09.13.06.12 of the COMAR Regulations.

Johnson ♦ Bernat ♦ Associates, Inc.
Adam S. Bernat, L.S.

Date:



S:\Proj\17-005 - Woodstock Proposal Examinations\RCM\AdamBernat.doc

Engineering ♦ Surveying ♦ Planning
205 N. Frederick Ave. 100 ♦ Gaithersburg, MD 20877 ♦ (301) 963-1133 ♦ (301) 963-6306 Fax
www.jba-inc.net

