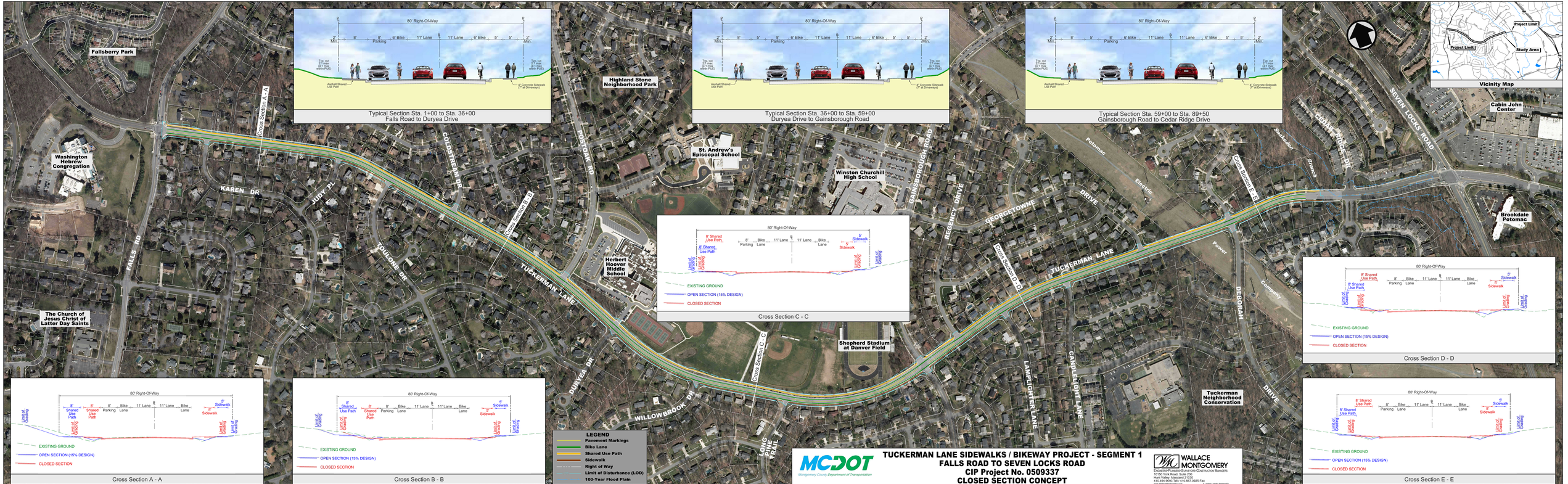

Typical Section Sta. 1+00 to Sta. 36+00
Falls Road to Duryea Drive

Typical Section Sta. 36+00 to Sta. 59+00
Duryea Drive to Gainsborough Road

Typical Section Sta. 59+00 to Sta. 89+50
Gainsborough Road to Cedar Ridge Drive

Cross Section A - A

Cross Section B - B

Cross Section C - C

Cross Section D - D

Cross Section E - E

MCDOT
Montgomery County Department of Transportation

TUCKERMAN LANE SIDEWALKS / BIKEWAY PROJECT - SEGMENT 1
FALLS ROAD TO SEVEN LOCKS ROAD
CIP Project No. 0509337
CLOSED SECTION CONCEPT

SCALE: 1" = 100'

November 12, 2020

WALLACE MONTGOMERY
ENGINEERS • PLANNERS • SURVEYORS • CONSTRUCTION MANAGERS
10150 York Road, Suite 200
Hunt Valley, Maryland 21030
410.494.9093 Tel / 410.887.0920 Fax
www.WallaceMontgomery.com
A Limited Liability Partnership