

CENTER ALIGNMENT

CURVE NO.	DESCRIPTION	STATION	COORDINATES		BEARING
			NORTHING	EASTING	
	POB	0+00.00	533972.6859	1263755.6373	N11° 57' 57"W
C1	PC	0+06.99	533979.5258	1263754.1877	
	PI	0+14.87	533987.2736	1263752.5457	
	PT	0+22.74	533994.3304	1263748.9506	N26° 59' 48"W
C2	PC	0+59.68	534027.2413	1263732.1840	
	PI	0+65.91	534032.8011	1263729.3516	
	PT	0+72.15	534038.5151	1263726.8449	N23° 41' 10"W
C3	PC	1+34.01	534095.1587	1263701.9966	
	PI	1+38.92	534099.6685	1263700.0183	
	PT	1+43.84	534104.4328	1263698.7718	N14° 39' 43"W
C4	PC	1+61.91	534121.9208	1263694.1963	
	PI	1+70.33	534130.1474	1263692.0439	
	PT	1+78.74	534138.6112	1263692.8651	N5° 32' 29"E
C5	PC	1+93.19	534152.9920	1263694.2603	
	PI	2+14.16	534176.4342	1263696.5346	
	PT	2+35.13	534188.3978	1263676.2471	N59° 28' 20"W
C6	PC	2+41.29	534191.5296	1263670.9363	
	PI	2+99.93	534224.8152	1263614.4913	
	PT	3+58.56	534290.1648	1263619.3283	N4° 13' 60"E
C7	PC	5+59.75	534490.7984	1263634.1789	
	PI	6+05.09	534542.4479	1263638.0019	
	PT	6+50.43	534564.3768	1263591.0826	N64° 56' 59"W
C8	PC	7+75.64	534617.3925	1263477.6493	
	PI	8+09.61	534637.4831	1263434.6630	
	PT	8+43.59	534674.9409	1263463.7899	N37° 52' 06"E
	POE	8+50.73	534680.5765	1263468.1721	

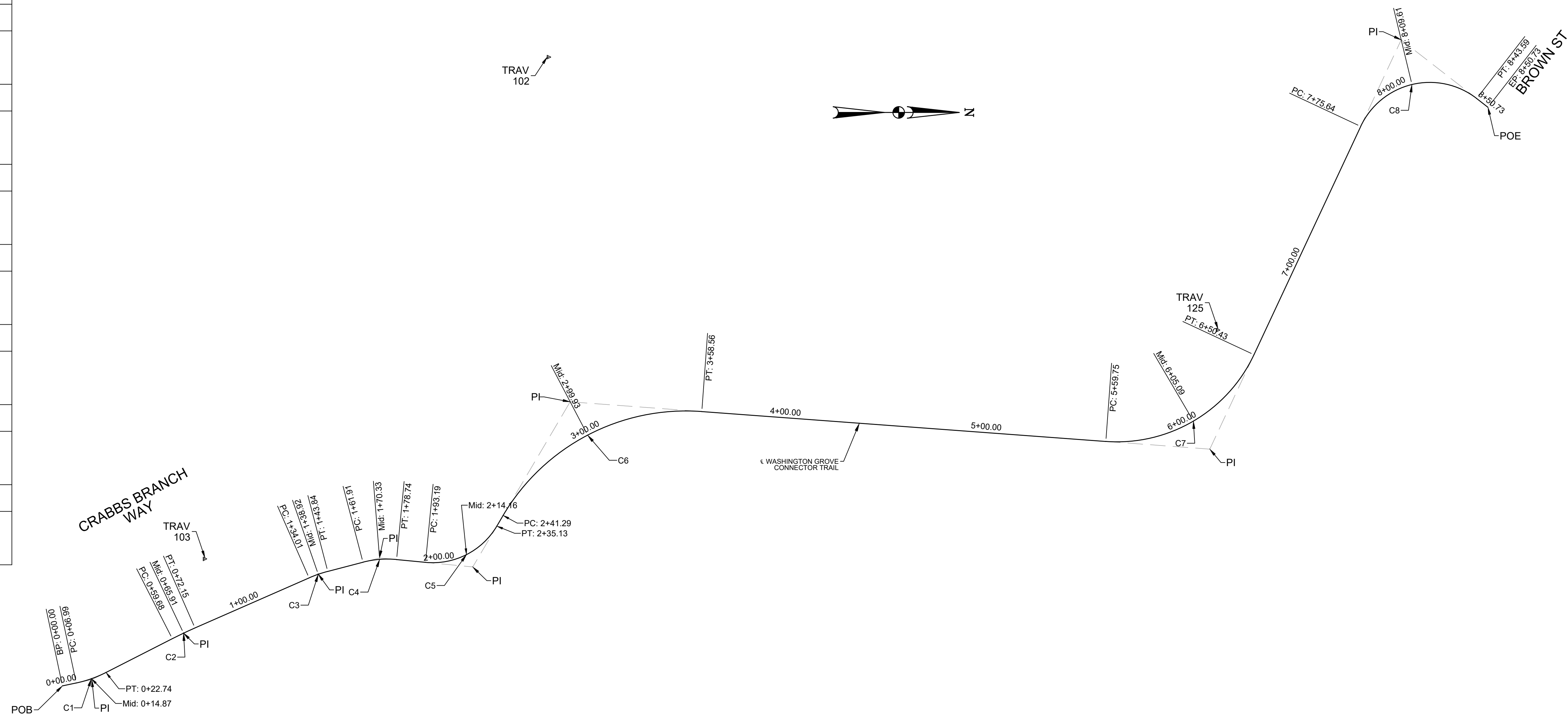

HORIZONTAL CURVE DATA

CURVE NO.	DELTA	RADIUS	LENGTH	TANGENT	CHORD LENGTH
C1	15°01'51"	60.03	15.75	7.92	15.70
C2	03°18'39"	215.91	12.48	6.24	12.47
C3	09°01'27"	62.41	9.83	4.92	9.82
C4	20°12'12"	47.73	16.83	8.50	16.74
C5	65°00'49"	36.96	41.94	23.55	39.72
C6	63°42'19"	105.47	117.27	65.53	111.32
C7	69°10'59"	75.10	90.68	51.79	85.27
C8	102°49'05"	37.87	67.95	47.45	59.19

CONTROL TRAVERSE

POINT #	NORTHING	EASTING	ELEVATION	DESCRIPTION
102	534213.8385	1264680.9190	489.00	REBAR & CAP
103	534043.0170	1263692.5510	497.34	REBAR & CAP
125	534546.0770	1263578.8589	501.95	REBAR & CAP

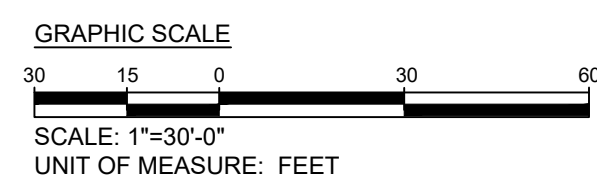

NO.	REVISION	DATE	BY
	15% BRIDGING DOCUMENTS	11/3/2023	
	35% BRIDGING DOCUMENTS	7/24/2024	

MONTGOMERY COUNTY
DEPARTMENT OF TRANSPORTATION
ROCKVILLE, MARYLAND

RECOMMENDED FOR APPROVAL

Chief, Design Section _____ Date _____

APPROVED

Chief, Division of Transportation Engineering _____ Date _____

Designed by: _____ Drawn by: _____ Checked by: _____

**WASHINGTON GROVE
CONNECTOR TRAIL
AND PICEA VIEW COURT
CONNECTOR SIDEWALK
TRAIL GEOMETRIC LAYOUT**

SCALE : AS SHOWN

C200

Project No. : 202307 of 29

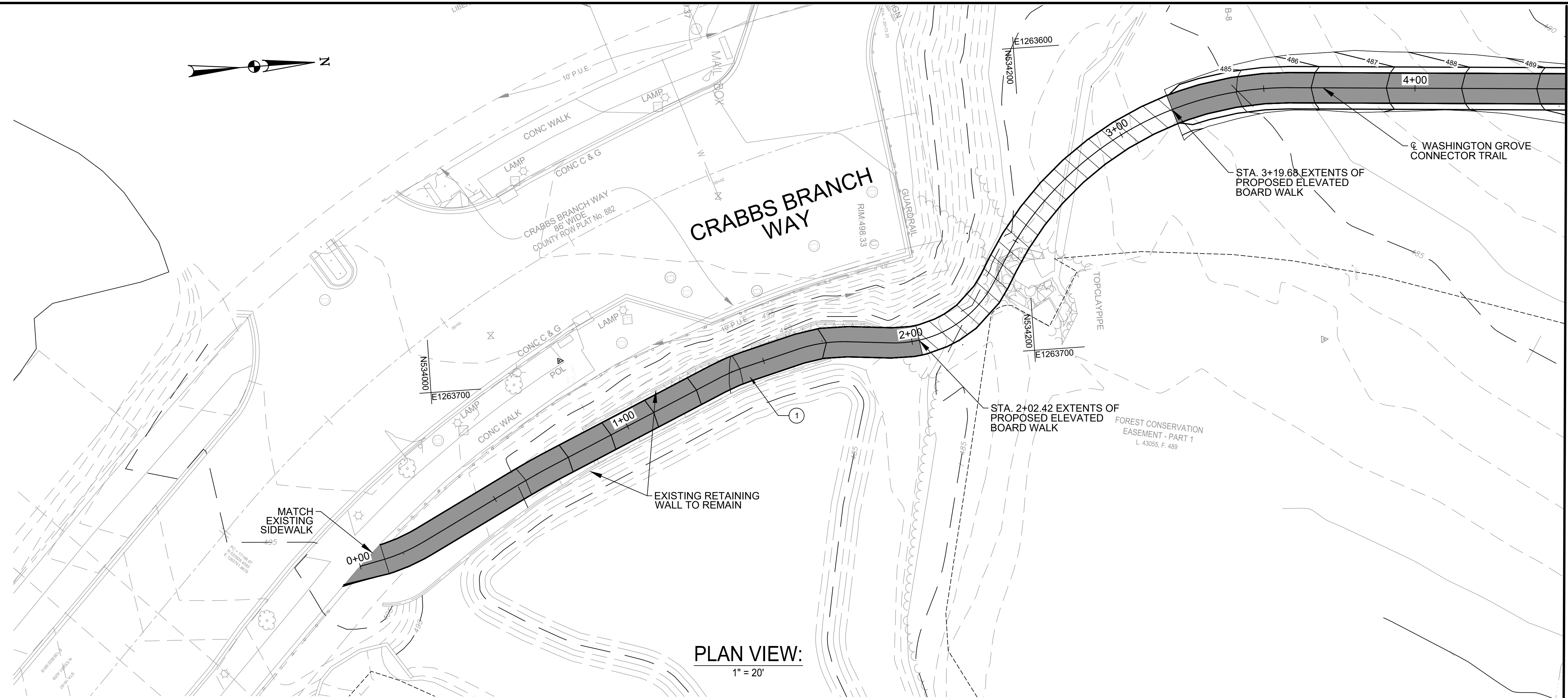
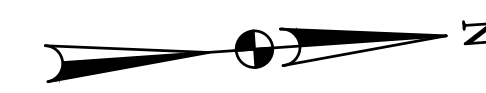

PLAN VIEW:
1" = 20'

MATCH LINE B-B STA. 4+50 - SEE DWG. C202

TRAIL SITE PLAN LEGEND		
	DESCRIPTION	NOTES
	HOT MIX ASPHALT	①

- NOTES:
- THE EXISTING RETAINING WALL IS TIE-IN DOWN TO THE PATH EXISTING GRADE BETWEEN STATION 1+87 TO STATION 1+93. THE DESIGN ENGINEER WILL PROVIDE A FILL ON TOP OF THAT SECTION OF THE RETAINING WALL FOR THE TRAIL PATH ALIGNMENT.

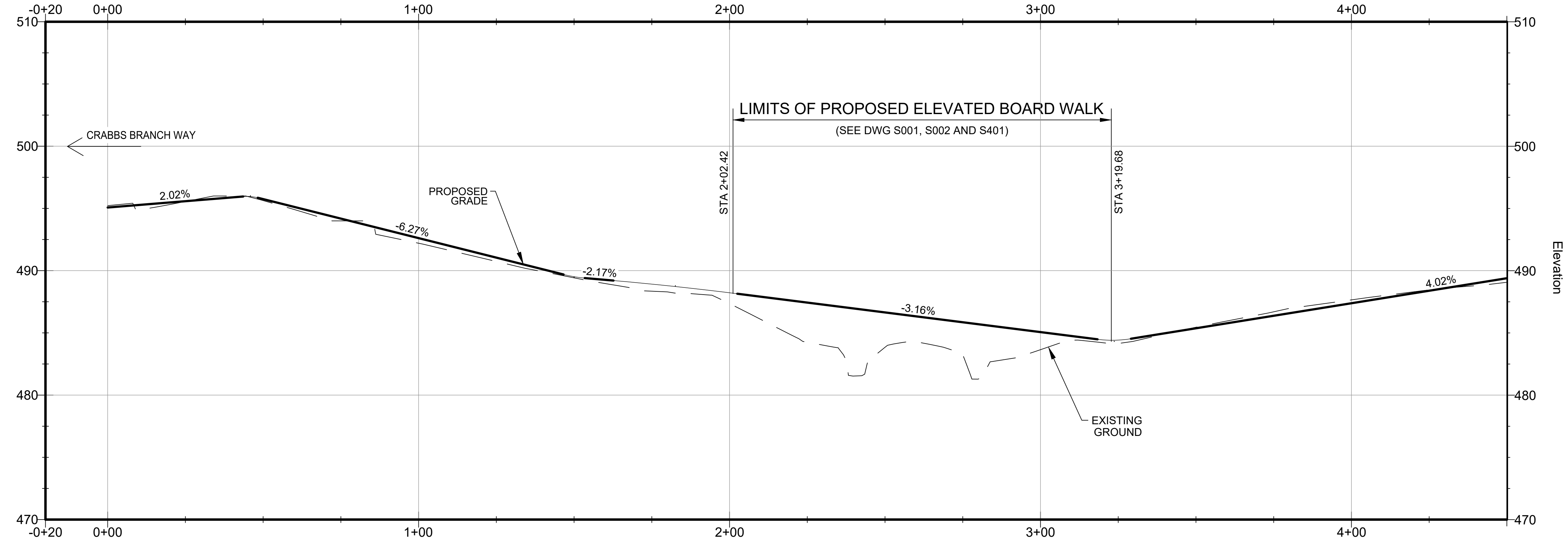

PROFILE VIEW:

H: 1" = 20'
V: 1" = 5'

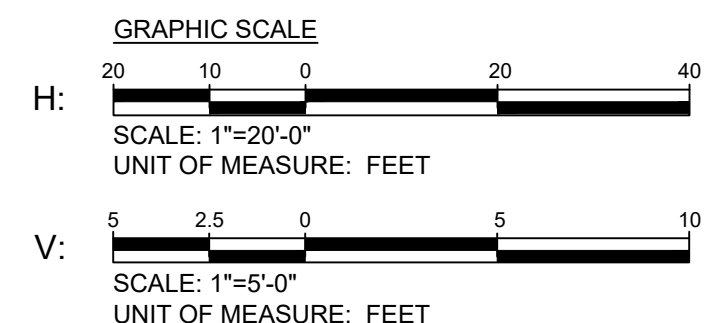

NO.	REVISION	DATE	BY

15% BRIDGING DOCUMENTS		11/3/2023
35% BRIDGING DOCUMENTS		7/24/2024
MONTGOMERY COUNTY DEPARTMENT OF TRANSPORTATION ROCKVILLE, MARYLAND		
RECOMMENDED FOR APPROVAL		
Chief, Design Section	_____	Date _____
APPROVED		
Chief, Division of Transportation Engineering	_____	Date _____
Designed by: _____	Drawn by: _____	Checked by: _____

**WASHINGTON GROVE
CONNECTOR TRAIL
AND PICEA VIEW COURT
CONNECTOR SIDEWALK**

TRAIL SITE LAYOUT AND PROFILE
1 OF 2

SCALE: AS SHOWN

C201

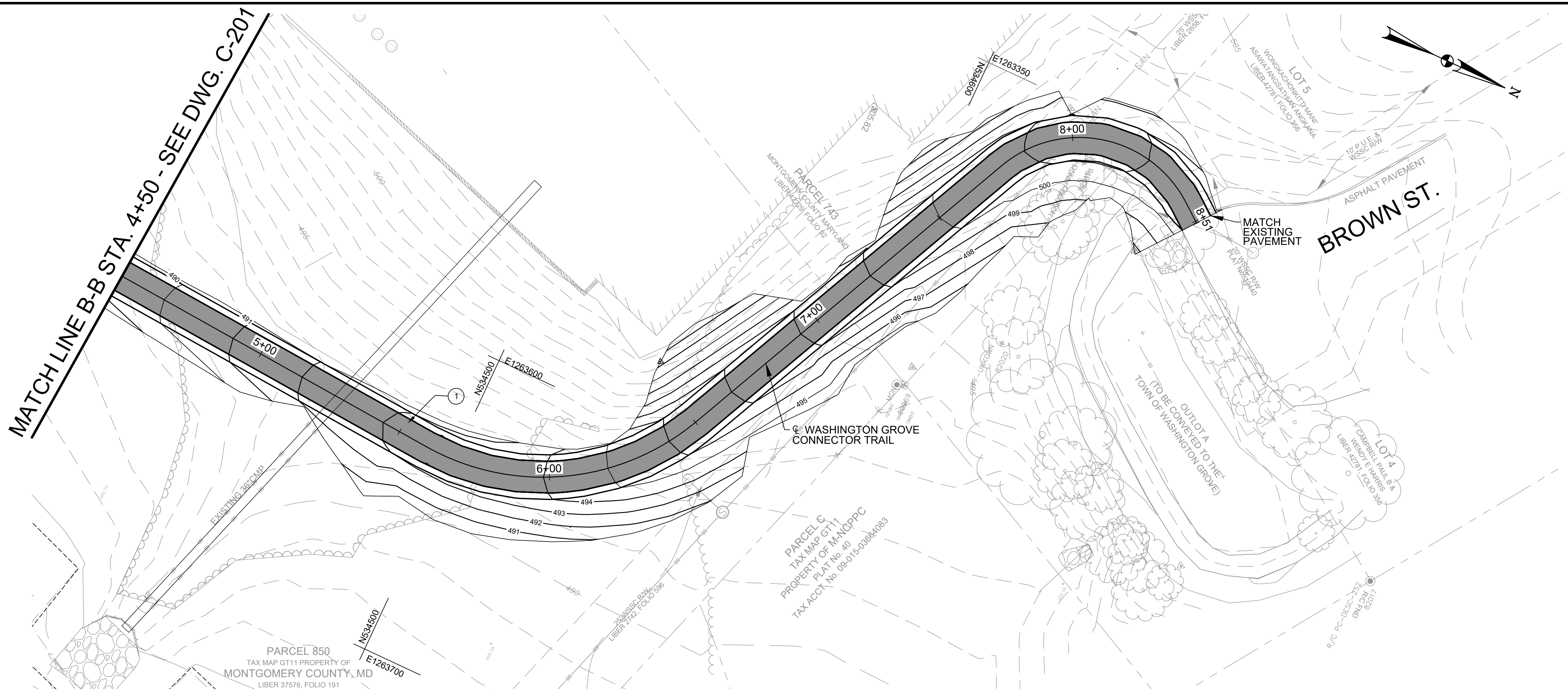

TRAIL SITE PLAN LEGEND		
	DESCRIPTION	NOTES
	HOT MIX ASPHALT	①

PLAN VIEW:
1" = 20'

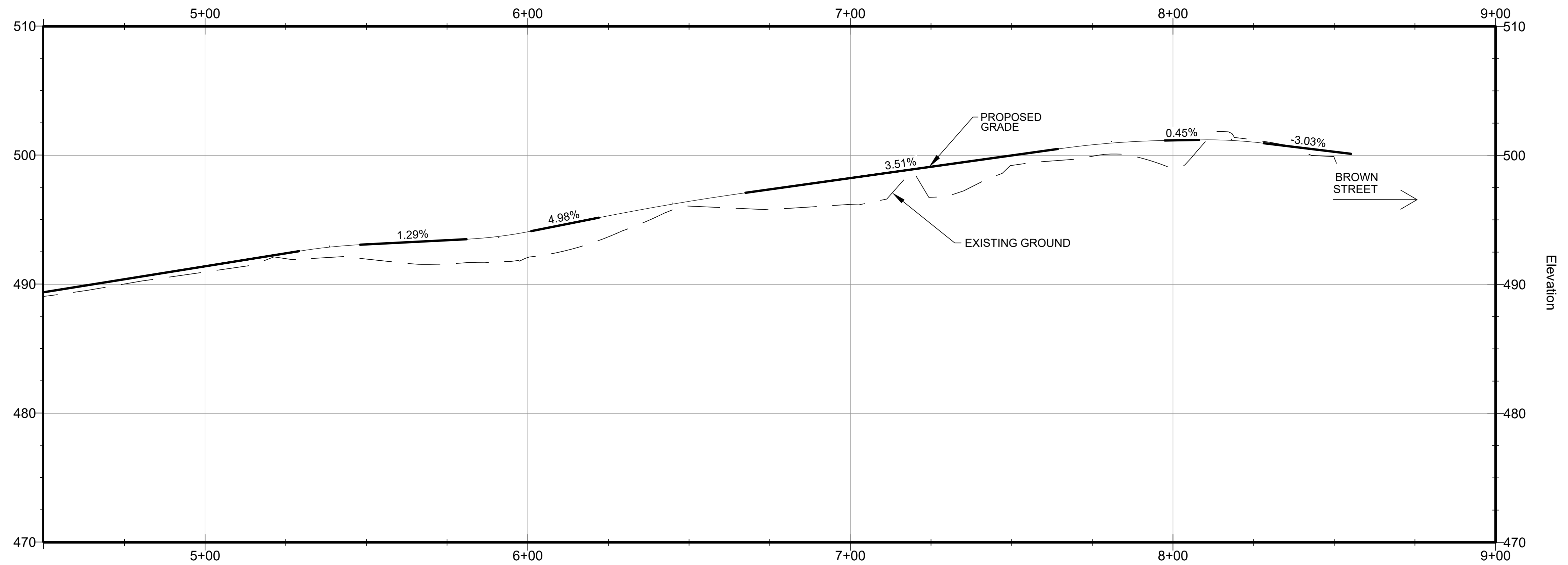

PROFILE VIEW:
H: 1" = 20'
V: 1" = 5'

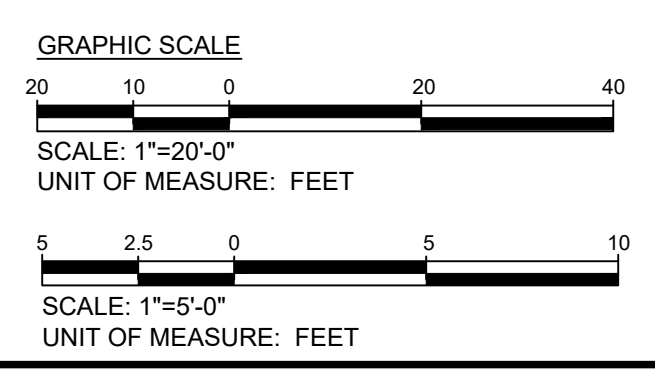

NO.	REVISION	DATE	BY
	15% BRIDGING DOCUMENTS	11/3/2023	
	35% BRIDGING DOCUMENTS	7/24/2024	

MONTGOMERY COUNTY DEPARTMENT OF TRANSPORTATION ROCKVILLE, MARYLAND	
RECOMMENDED FOR APPROVAL	_____ Date _____
Chief, Design Section	_____ Date _____
APPROVED	_____ Date _____
Chief, Division of Transportation Engineering	_____ Date _____
Designed by: _____	Drawn by: _____
Checked by: _____	

**WASHINGTON GROVE
CONNECTOR TRAIL
AND PICEA VIEW COURT
CONNECTOR SIDEWALK**

TRAIL SITE LAYOUT AND PROFILE
2 OF 2

SCALE: AS SHOWN

C202

Project No.: 50933Z 10 of 29

CENTER ALIGNMENT

CURVE NO.	DESCRIPTION	STATION	COORDINATES		BEARING
			NORTHING	EASTING	
	POB	0+00.00	535848.5228	1264131.0482	N77° 56' 07"E
C1	PC	0+33.18	535855.4585	1264163.4988	
	PI	0+40.72	535857.1821	1264171.5633	
	PT	0+48.26	535864.9195	1264174.4162	N20° 14' 24"E
PT	0+81.20	535895.8260	1264185.8123		

HORIZONTAL CURVE DATA

CURVE NO.	DELTA	RADIUS	LENGTH	TANGENT	CHORD LENGTH
C1	57°41'43"	14.97	15.08	8.25	14.45

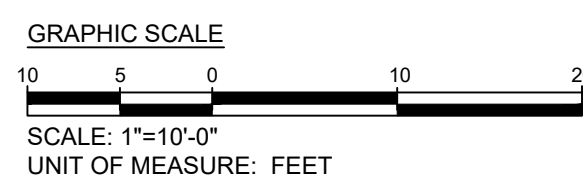
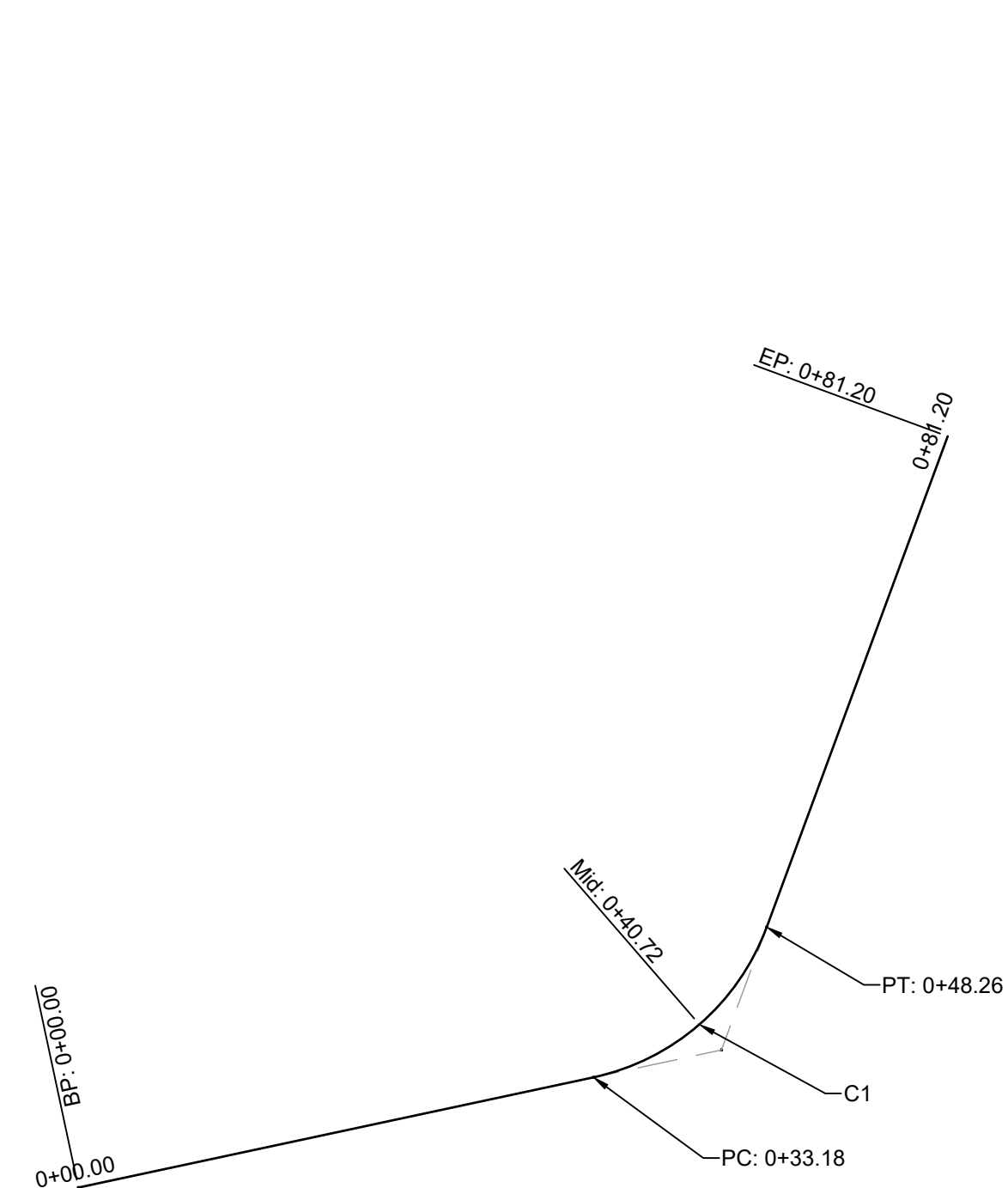

NO.	REVISION	DATE	BY
	15% BRIDGING DOCUMENTS	11/3/2023	
	35% BRIDGING DOCUMENTS	7/24/2024	

MONTGOMERY COUNTY
DEPARTMENT OF TRANSPORTATION
ROCKVILLE, MARYLAND

RECOMMENDED FOR APPROVAL

Chief, Design Section _____ Date _____

APPROVED

Chief, Division of Transportation Engineering _____ Date _____

Designed by: _____ Drawn by: _____ Checked by: _____

**WASHINGTON GROVE
CONNECTOR TRAIL
AND PICEA VIEW COURT
CONNECTOR SIDEWALK
SIDEWALK GEOMETRIC LAYOUT
PICEA - SHORT**

SCALE : AS SHOWN

C204

Project No. : 202337 12 of 29

GENERAL NOTES

Specifications: MDOT SHA Standard Specifications for Construction and Materials
 AASHTO LRFD Bridge Design Specifications, 5th edition, 2010.
 Concrete Design: LRFD, f'c = 3.0 ksi.
 Reinforcing Steel Design: fy = 60.0 ksi.

Concrete: All structure concrete shall be Mix No. 3 (3500 psi) except as noted below under reinforcing steel.

Reinforcing Steel: Reinforcing steel shall conform to A 615, Grade 60. All splices, not shown, shall be lapped as per Bar Lap Charts. Minimum cover for any bar shall be 2" unless otherwise noted, with the exception of bars at the bottom and sides of all footings which shall have 3" minimum cover.

If the front face of a retaining wall less than 10 feet from the edge of paved surfaces, epoxy coated reinforcement shall be used in the front face of the stem and Mix No. 6 (4500 psi) concrete shall be used for the stem.

ONLY GRADE 60 CAN BE USED.

Design Parameters: Earth pressure calculated based on Coulomb Theory.
 Angle of Internal Friction: 33 degrees for excellent soil
 30 degrees for good and poor soils (all walls on pile footings)
 For Wall Types E and F, passive earth pressure from top of footing to bottom of shear key was utilized in the design. In these cases, the top of footing shall have a minimum of 30" cover.
 Safe bearing pressures are factored resistances.

APPROVAL	STATE OF MARYLAND DEPARTMENT OF TRANSPORTATION STATE HIGHWAY ADMINISTRATION OFFICE OF STRUCTURES
DATE: 03/20/2024	
VERSION	RETAINING WALL GENERAL NOTES
I.0	DETAIL NO. RW-101 SHEET ___ OF ___

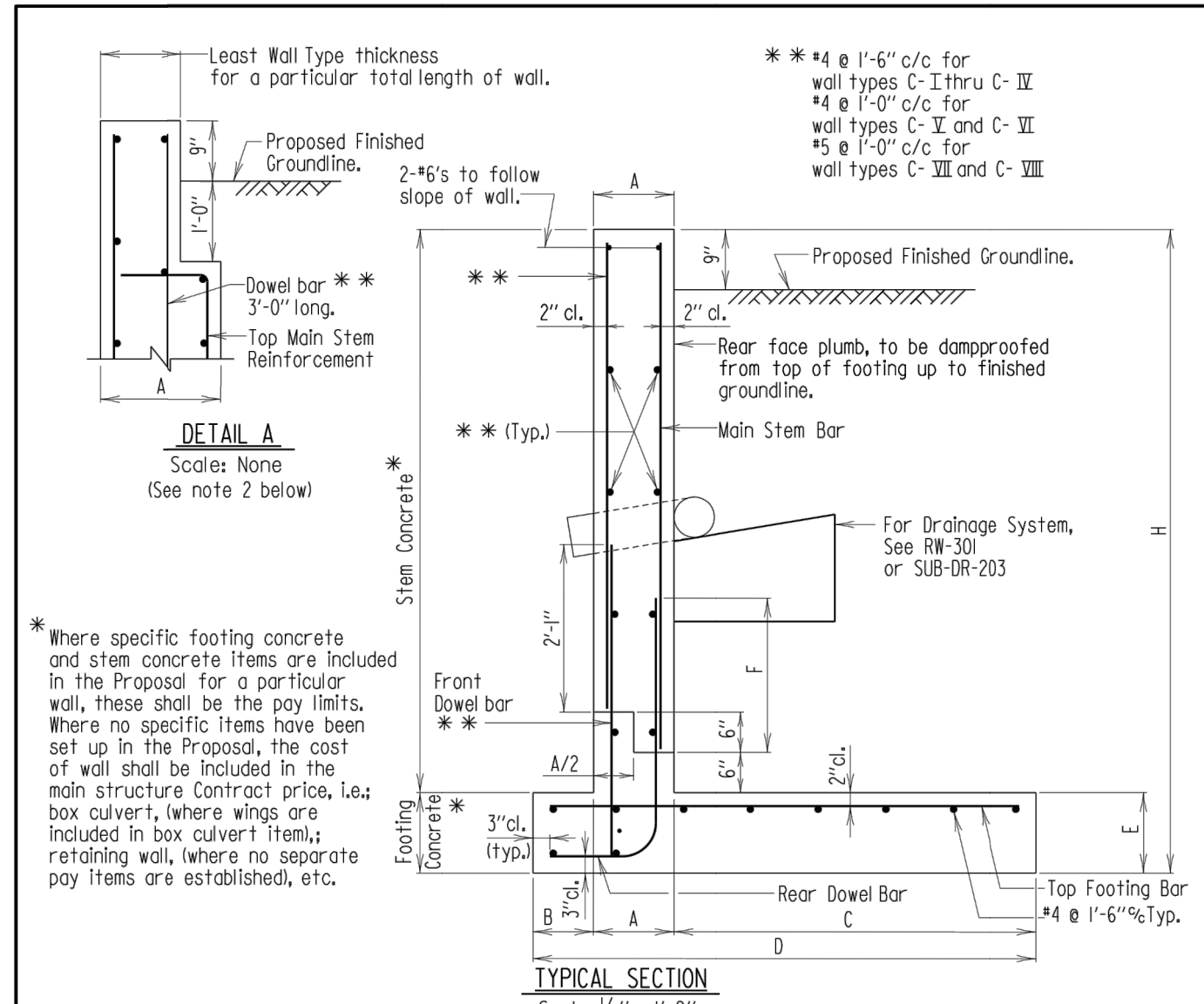

Wall Type	H	A	B	C	D	E	F	G	Rear Dowel Bar	Main Stem Bar	Top Foot. Bar
C-I	6'-0"	1'-0"	9"	2'-6"	4'-3"	1'-0"	2'-2"	1'-0"	15 @ 1'-0"	15 @ 1'-0"	15 @ 1'-0"
C-II	8'-0"	1'-0"	9"	3'-6"	5'-3"	1'-0"	2'-2"	1'-0"	15 @ 1'-0"	15 @ 1'-0"	15 @ 1'-0"
C-III	10'-0"	1'-0"	1'-0"	4'-6"	6'-6"	1'-3"	2'-7"	1'-0"	15 @ 1'-0"	15 @ 1'-0"	15 @ 1'-0"
C-IV	12'-0"	1'-0"	1'-0"	5'-6"	7'-6"	1'-3"	2'-7"	1'-0"	15 @ 1'-0"	15 @ 1'-0"	15 @ 1'-0"
C-V	14'-0"	1'-3"	1'-6"	6'-0"	8'-9"	1'-6"	3'-6"	1'-0"	17 @ 1'-0"	17 @ 1'-0"	17 @ 1'-0"
C-VI	16'-0"	1'-6"	2'-3"	6'-9"	10'-6"	1'-6"	3'-6"	1'-0"	17 @ 1'-0"	17 @ 1'-0"	17 @ 1'-0"
C-VII	18'-0"	2'-3"	3'-0"	7'-3"	12'-6"	1'-9"	3'-6"	1'-0"	17 @ 1'-0"	17 @ 1'-0"	17 @ 1'-0"
C-VIII	20'-0"	2'-3"	4'-0"	8'-9"	15'-0"	1'-9"	4'-7"	1'-0"	19 @ 1'-0"	19 @ 1'-0"	19 @ 1'-0"

Notes:
 1. A "Poor Soil Condition" is that foundation material that can support a safe bearing pressure of 3 ksf and has an angle of friction of 30".
 2. If in the length of a wall the type of wall changes and provides for a different thickness of stem, then "Detail A" shall be used for all walls of greater than the least wall thickness.
 3. Contractor has option of lapping main stem reinforcement with rear dowel reinforcement as shown or by extending the rear dowel reinforcement with no splicing. However, no additional compensation to Contractor will be allowed for whichever alternative is selected.
 4. These walls are valid if traffic is present on the level area adjacent to the wall.

APPROVAL	STATE OF MARYLAND DEPARTMENT OF TRANSPORTATION STATE HIGHWAY ADMINISTRATION OFFICE OF STRUCTURES
DATE: 12/04/2013	
VERSION	TYPE C RETAINING WALL SECTION (FOR POOR SOIL CONDITION AND TWO FOOT SURCHARGE)
I.0	DETAIL NO. RW-104 SHEET ___ OF ___

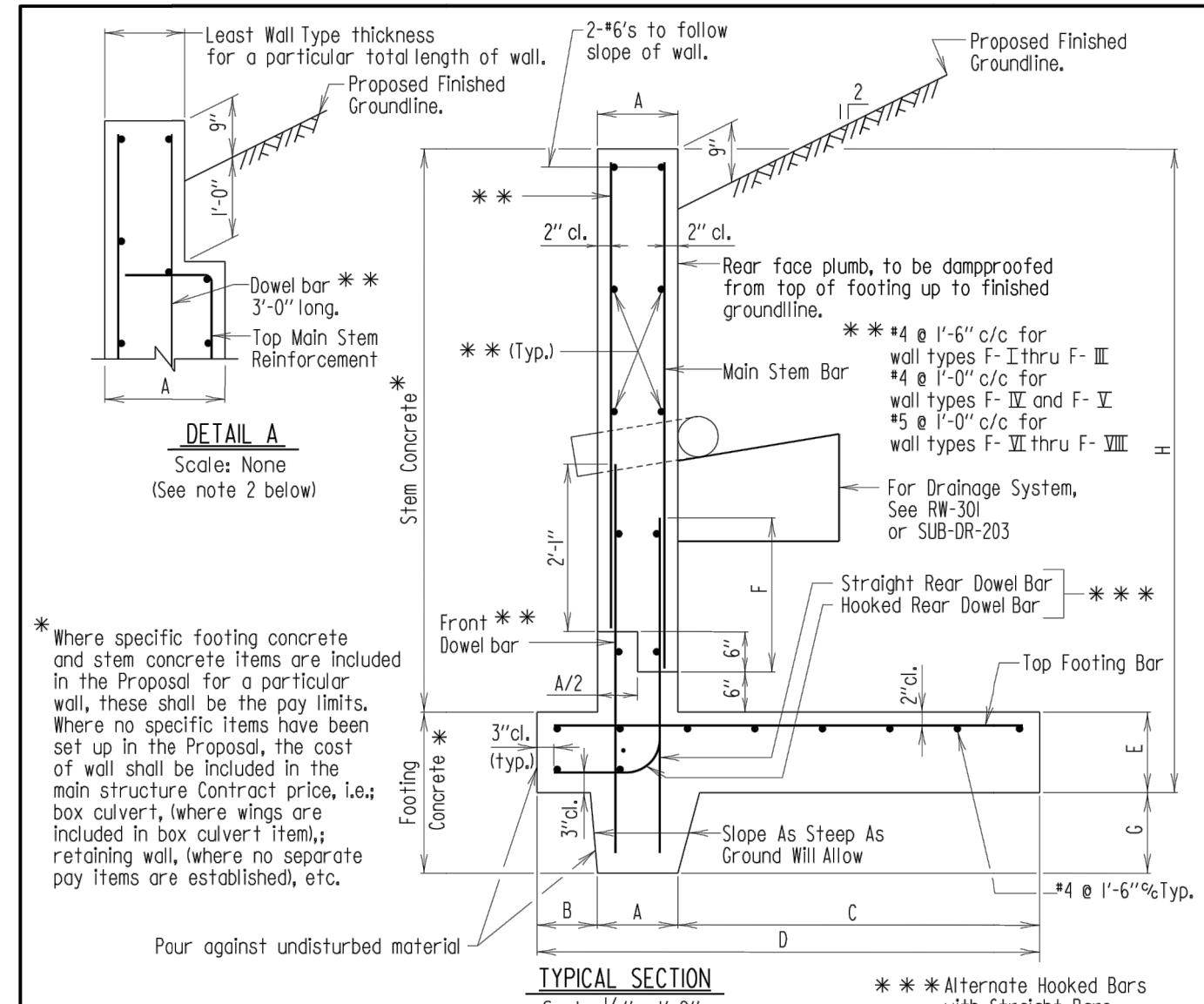

Wall Type	H	A	B	C	D	E	F	G	Straight Rear Dowel Bar	Hooked Rear Dowel Bar	Main Stem Bar	Top Foot. Bar
F-I	6'-0"	1'-0"	1'-9"	4'-6"	7'-3"	1'-0"	2'-2"	1'-0"	15 @ 2'-0"	15 @ 2'-0"	15 @ 1'-0"	15 @ 6"
F-II	8'-0"	1'-0"	1'-9"	4'-9"	7'-6"	1'-0"	2'-2"	1'-0"	15 @ 2'-0"	15 @ 2'-0"	15 @ 1'-0"	15 @ 6"
F-III	10'-0"	1'-0"	1'-9"	5'-6"	8'-3"	1'-0"	2'-7"	2'-0"	15 @ 2'-0"	15 @ 2'-0"	15 @ 1'-0"	15 @ 6"
F-IV	12'-0"	1'-3"	2'-0"	7'-3"	10'-6"	1'-6"	3'-6"	2'-0"	17 @ 1'-0"	17 @ 1'-0"	17 @ 1'-0"	17 @ 6"
F-V	14'-0"	1'-6"	3'-0"	7'-6"	12'-0"	1'-9"	3'-6"	3'-0"	17 @ 1'-0"	17 @ 1'-0"	17 @ 1'-0"	17 @ 6"
F-VI	16'-0"	1'-9"	4'-0"	8'-6"	14'-3"	2'-0"	4'-7"	3'-0"	19 @ 1'-0"	19 @ 1'-0"	19 @ 1'-0"	19 @ 6"
F-VII	18'-0"	2'-3"	5'-0"	10'-3"	17'-6"	2'-3"	5'-9"	3'-0"	19 @ 1'-0"	19 @ 1'-0"	19 @ 1'-0"	19 @ 6"
F-VIII	20'-0"	2'-9"	6'-3"	12'-0"	21'-0"	2'-6"	5'-9"	3'-0"	19 @ 1'-0"	19 @ 1'-0"	19 @ 1'-0"	19 @ 6"

Notes:
 1. A "Poor Soil Condition" is that foundation material that can support a safe bearing pressure of 3 ksf and has an angle of friction of 30".
 2. If in the length of a wall the type of wall changes and provides for a different thickness of stem, then "Detail A" shall be used for all walls of greater than the least wall thickness.
 3. Contractor has option of lapping main stem reinforcement with rear dowel reinforcement as shown or by extending the rear dowel reinforcement with no splicing. However, no additional compensation to Contractor will be allowed for whichever alternative is selected.
 4. These walls are valid if the sloping backfill levels off and traffic is present on the level area.

APPROVAL	STATE OF MARYLAND DEPARTMENT OF TRANSPORTATION STATE HIGHWAY ADMINISTRATION OFFICE OF STRUCTURES
DATE: 12/04/2013	
VERSION	TYPE F RETAINING WALL SECTION (FOR POOR SOIL CONDITION AND SLOPING GROUNDLINE)
I.0	DETAIL NO. RW-107 SHEET ___ OF ___

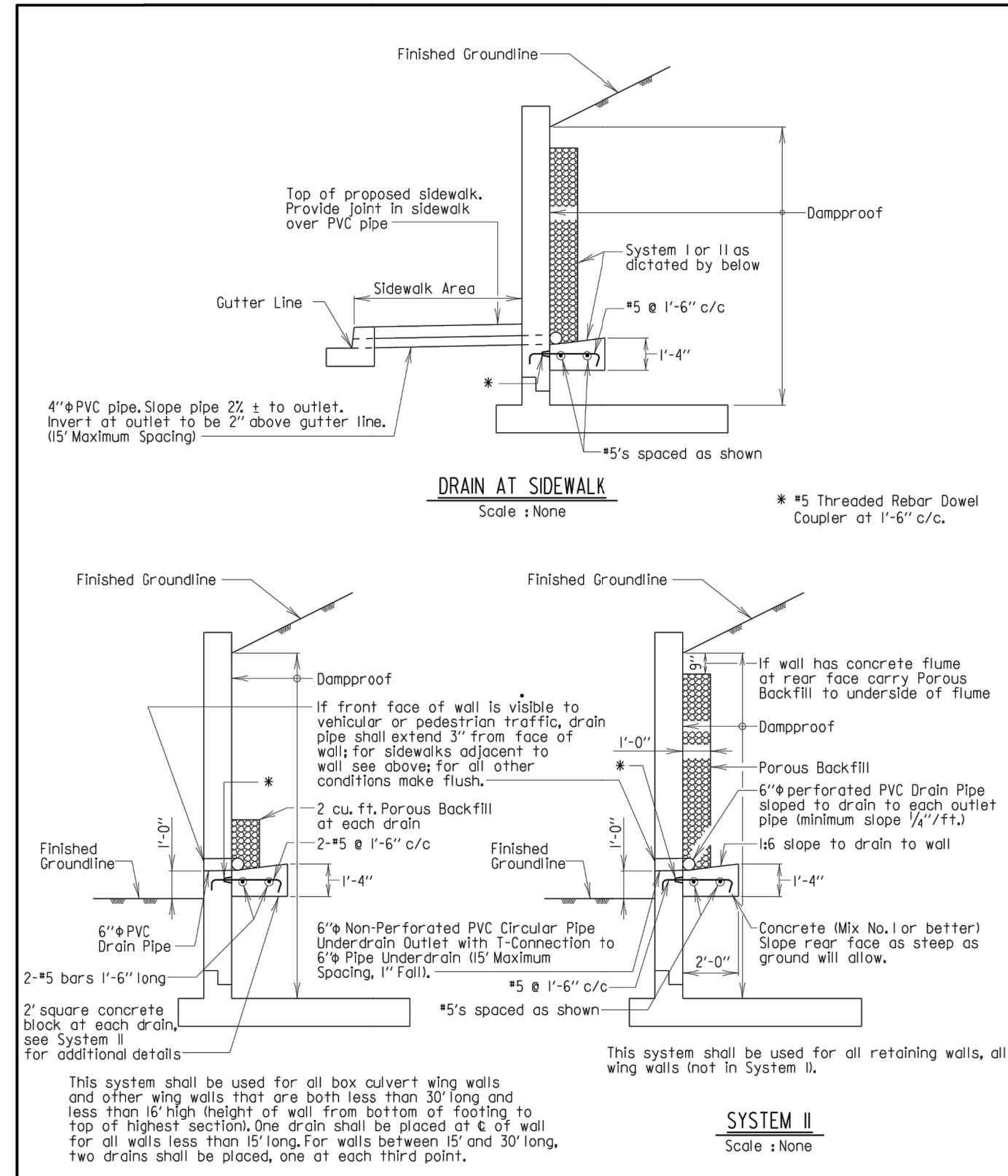

APPROVAL	STATE OF MARYLAND DEPARTMENT OF TRANSPORTATION STATE HIGHWAY ADMINISTRATION OFFICE OF STRUCTURES
DATE: 01/22/2000	
VERSION	RETAINING WALL AND WING WALL DRAINAGE SYSTEMS
I.0	DETAIL NO. RW-301 SHEET ___ OF ___

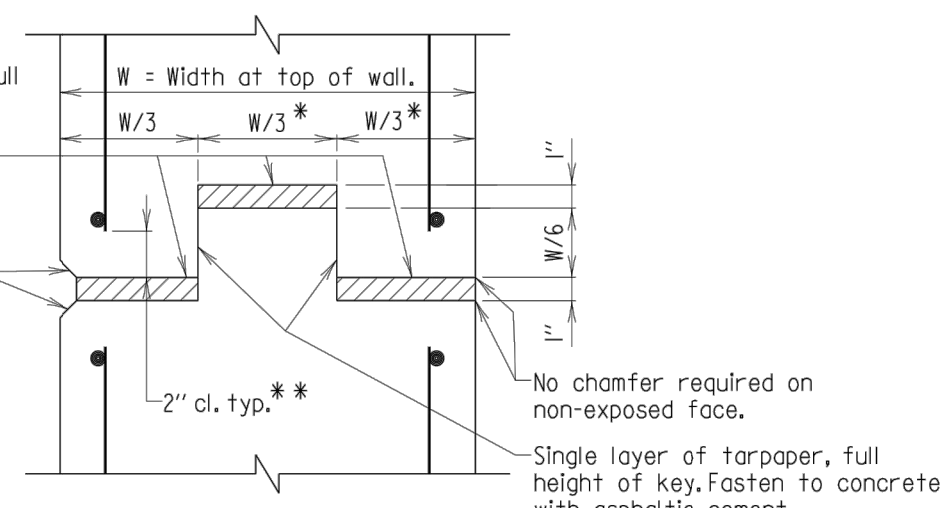
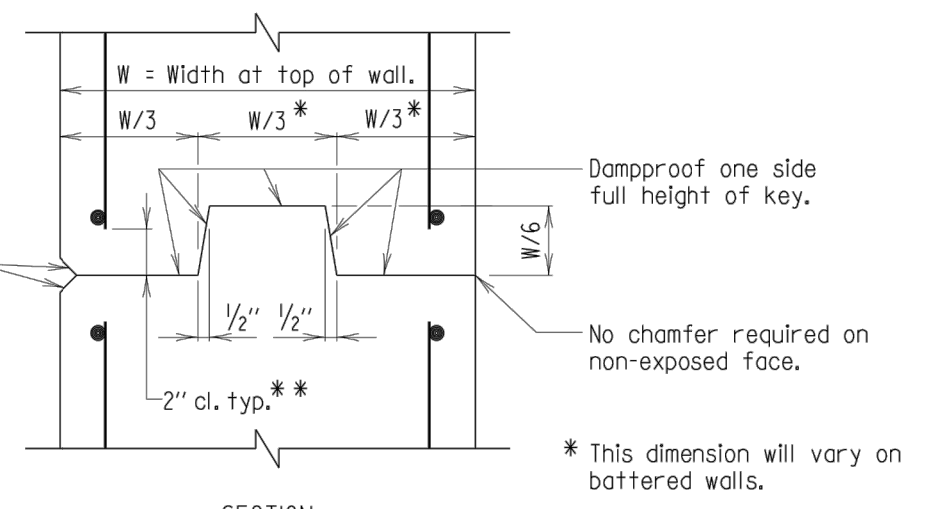

Notes:
 1. Joint locations shall be as shown on contract drawing. If no locations are given concrete retaining walls shall have contraction joints a maximum of every 30'-0" and expansion joints, with 1" sponge type material (see 911.02), a maximum of every 90'-0".
 2. Stop key 9" below top of wall.
 3. Reinforcing steel shall not pass through contraction or expansion joint.
 4. For battered walls, with stems greater than 12 feet height, key dimensions noted thus #, shall be based on wall thickness at mid height.
 5. All keys are nominal size.
 6. Only place contraction and expansion joints in stems (no joint in footer).

APPROVAL	STATE OF MARYLAND DEPARTMENT OF TRANSPORTATION STATE HIGHWAY ADMINISTRATION OFFICE OF STRUCTURES
DATE: 05/04/2006	
VERSION	CONCRETE RETAINING WALL CONTRACTION AND EXPANSION JOINTS
I.0	DETAIL NO. RW-401 SHEET ___ OF ___

**Engineers, Architects
Development Consultants**
 15825 Shady Grove Road, Rockville, MD, 20855
 Phone: 301-580-3939 Fax: 301-948-7174
 www.shehadi.com

NO.	REVISION	DATE	BY

15% BRIDGING DOCUMENTS	11/3/2023		
35% BRIDGING DOCUMENTS	7/24/2024		

MONTGOMERY COUNTY
DEPARTMENT OF TRANSPORTATION
ROCKVILLE, MARYLAND

RECOMMENDED FOR APPROVAL

Chief, Design Section _____ Date _____
 APPROVED

Chief, Division of Transportation Engineering _____ Date _____

Designed by: _____ Drawn by: _____ Checked by: _____

**WASHINGTON GROVE
CONNECTOR TRAIL
AND PICEA VIEW COURT
CONNECTOR SIDEWALK
STRUCTURAL DETAILS**



SCALE: AS SHOWN

S401

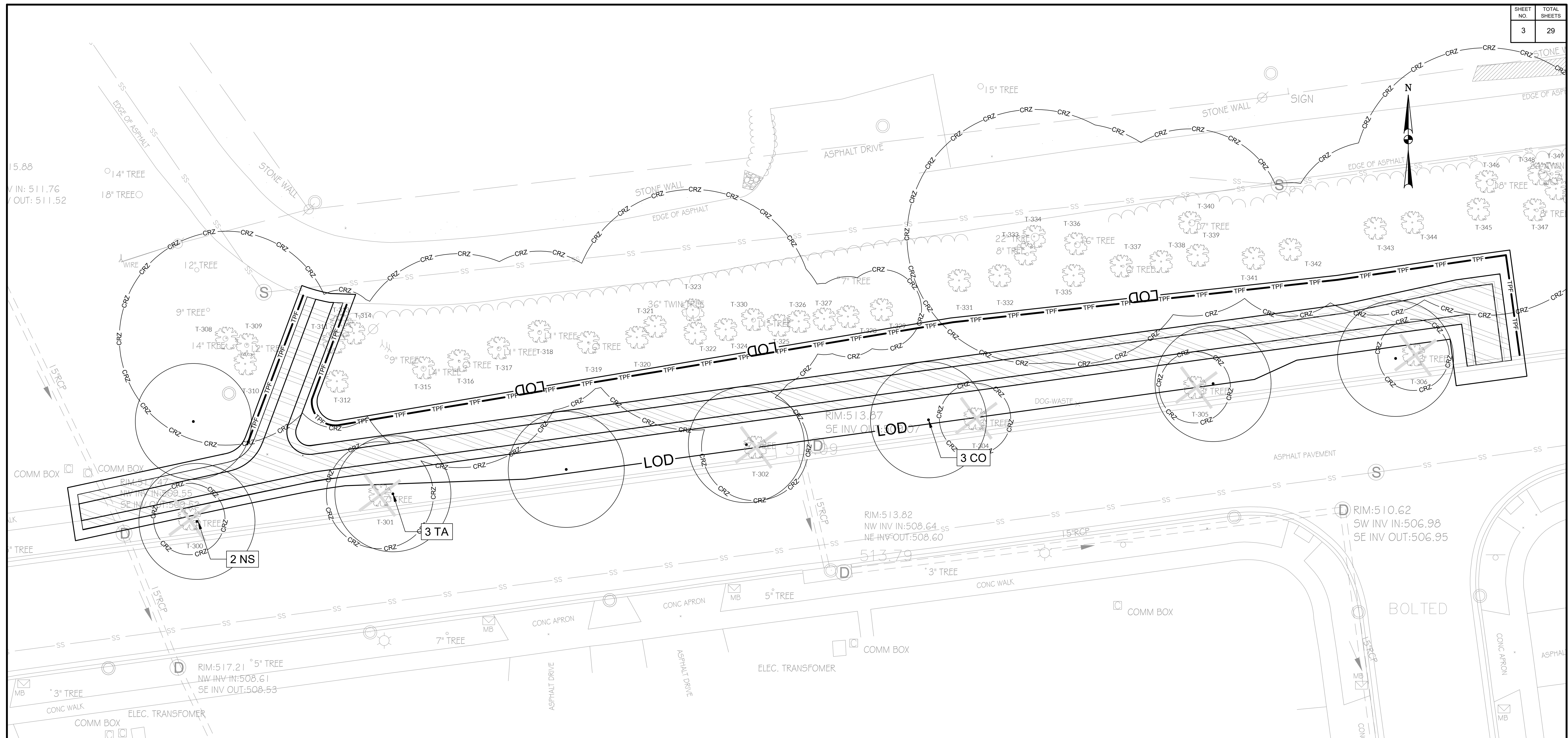
Project No.: 50933Z 25 of 29

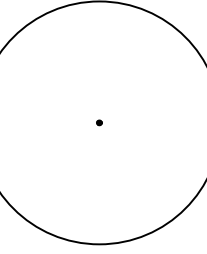
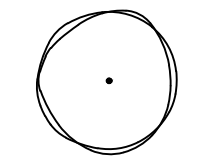
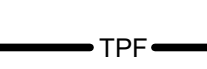

LEGEND:

-  EXISTING TREE, CRITICAL ROOT ZONE, AND TREE NUMBER
-  TREE REMOVAL
-  PROPOSED MAJOR TREE
-  PROPOSED MINOR TREE
-  TREE PROTECTION FENCE

NOTES:

1. FOR GENERAL NOTES, SEE DRAWING G-002.
2. ALL DISTURBED AREAS SHALL BE STABILIZED WITH TURF SEED.

PLANT SCHEDULE (THIS SHEET ONLY)						
KEY	QTY	BOTANICAL NAME	COMMON NAME	SIZE	ROOT	REMARKS
CANOPY TREES						
CO	3	<i>Celtis occidentalis</i>	Common Hackberry	2.5" Cal.	B&B	
NS	2	<i>Nyssa sylvatica</i>	Black Gum	2.5" Cal.	B&B	
TA	3	<i>Tilia americana</i>	American Linden	2.5" Cal.	B&B	
MISC. ITEMS/SEED MIXES						
SOD	TBD	Turfgrass Seed Establishment (SY)				
TPF	358	Tree Protection Fence (LF)				

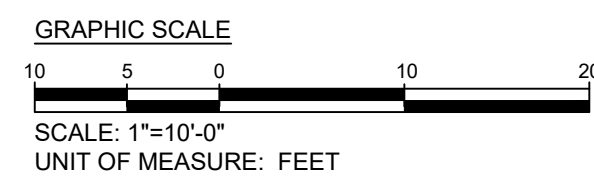

15% BRIDGING DOCUMENTS	11/3/2023	
35% BRIDGING DOCUMENTS	7/24/2023	
NO.	REVISION	DATE

MONTGOMERY COUNTY
DEPARTMENT OF TRANSPORTATION
ROCKVILLE, MARYLAND

RECOMMENDED FOR APPROVAL

Chief, Design Section _____ Date _____
APPROVED

Chief, Division of Transportation Engineering _____ Date _____

Designed by: **KB** Drawn by: **KB** Checked by: **GP**

**PICEA VIEW COURT
SIDEWALK
LANDSCAPE PLAN**

SCALE: 1" = 10'

LD101

Project No.: _____ of _____

NOTES

- 1) PRACTICE MAY BE COMBINED WITH SEDIMENT CONTROL FENCING.
- 2) LOCATION AND LIMITS OF FENCING AND TREE ROOT PRUNING SHOULD BE COORDINATED IN FIELD WITH ARBORIST.
- 3) BOUNDARIES OF PROTECTION AREA SHOULD BE STAKED PRIOR TO INSTALLING PROTECTIVE DEVICE.
- 4) ROOT DAMAGE SHOULD BE AVOIDED.
- 5) PROTECTION SIGNAGE IS REQUIRED.
- 6) FENCING SHALL BE MAINTAINED THROUGHOUT CONSTRUCTION.

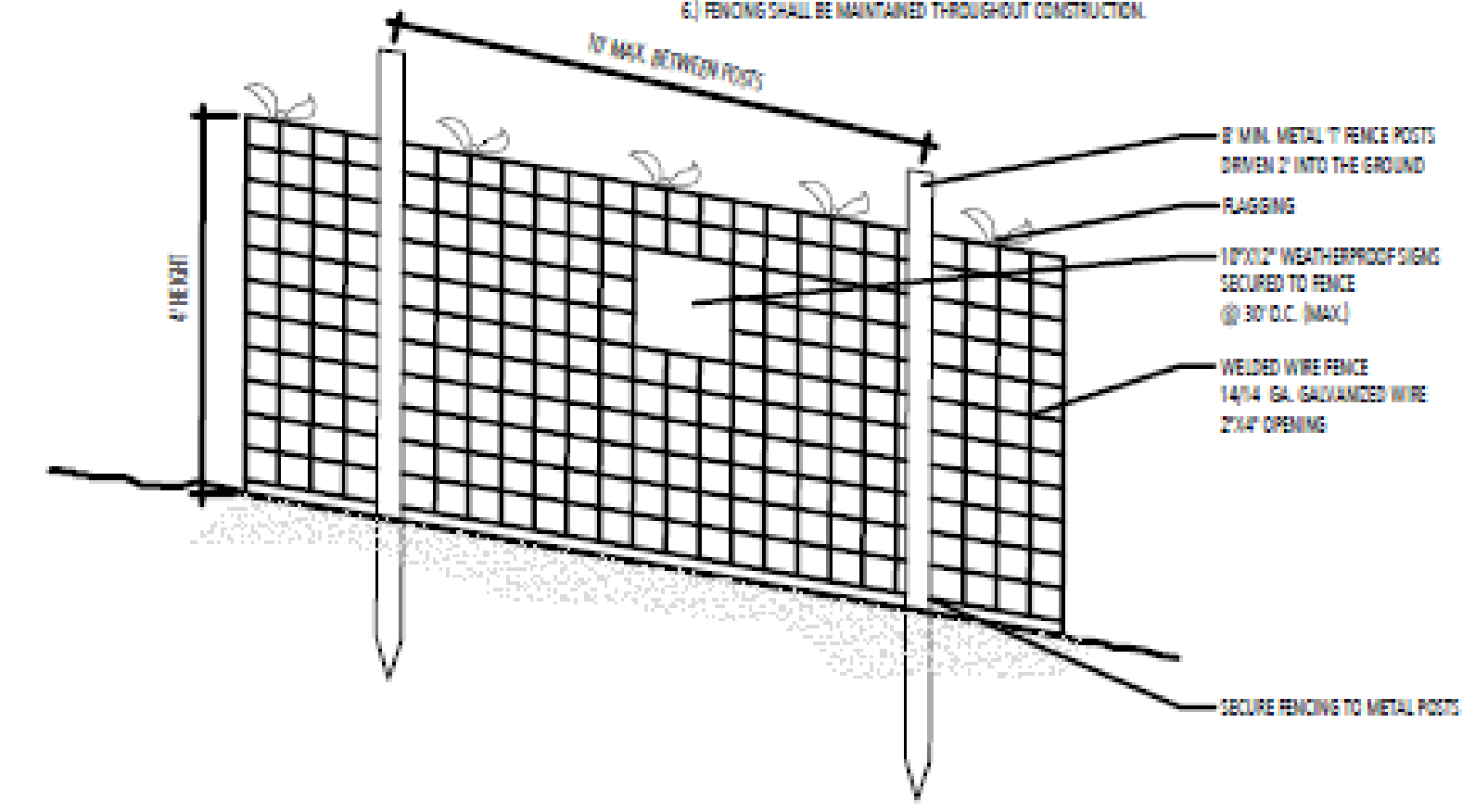

1 TREE PROTECTION FENCE - MONTGOMERY COUNTY
 d-TPF.dwg
 SCALE: 1"=1'-0"
 DETAIL

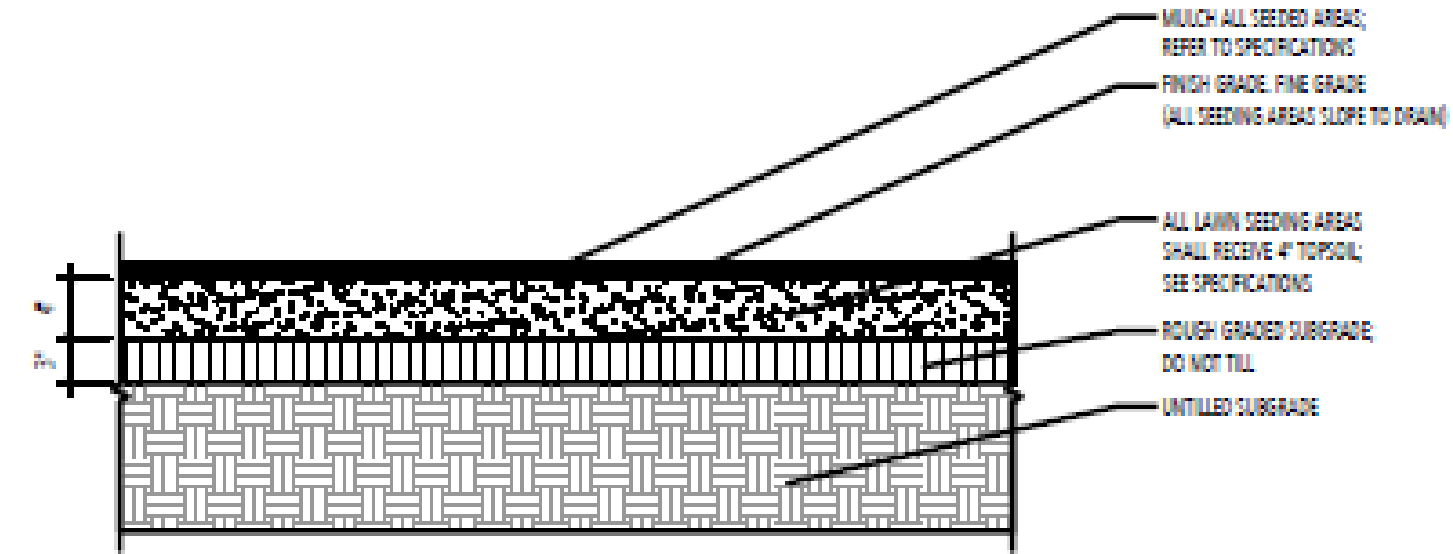

- LAWN SEEDING PREPARATION NOTES:
1. PLACE PLANTING SOIL ON TOP OF TILLED SUBGRADE IN 6 INCH LIFTS TO DEPTH REQUIRED.
 2. COMPACT EACH LIFT PER SPECIFICATIONS.
 3. FINE GRADE SEEDING AREA PRIOR TO SEEDING.
 4. SEED AS PER DETAIL AND SPECIFICATIONS.
 5. MULCH AS PER SPECIFICATIONS.
 6. FERTILIZE AS REQUIRED. SEE SPECIFICATIONS.
 7. PROTECT SEEDED AREAS FROM SUBSEQUENT CONSTRUCTION ACTIVITY.
 8. ALL DISTURBED AREAS THAT ARE NOT PLANT BEDS OR SODDED SHALL BE SEEDDED.
 9. SEE SPECIFICATIONS FOR ADDITIONAL INFORMATION.

2 LAWN DETAIL - SEEDING (TYP.)
 d-lawn_detail_seed.dwg
 SCALE: 1"=1'-0"
 SECTION

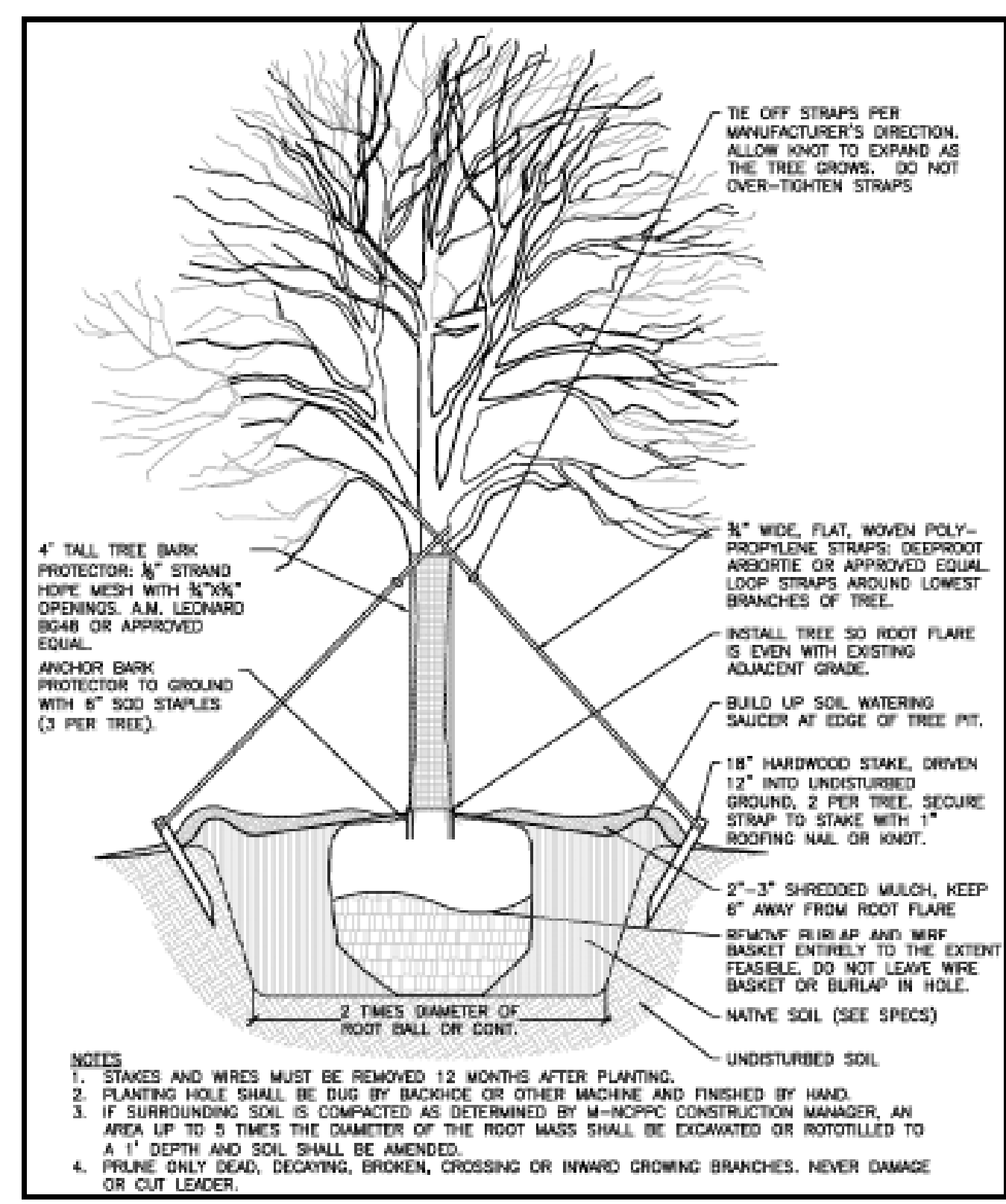

3 TREE PLANTING DETAIL
 d-tree_planting.dwg
 SCALE: NTS
 SECTION

MASTER LANDSCAPE PLANT SCHEDULE						
KEY	QTY	BOTANICAL NAME	COMMON NAME	SIZE	ROOT	REMARKS
CANOPY TREES						
AR	6	<i>Acer rubrum</i>	Red Maple	2.5" Cal.	B&B	
CO	9	<i>Celtis occidentalis</i>	Common Hackberry	2.5" Cal.	B&B	
GT	4	<i>Gleditsia triacanthos var. inermis</i>	Thornless Honey Locust	2.5" Cal.	B&B	
NS	2	<i>Nyssa sylvatica</i>	Black Gum	2.5" Cal.	B&B	
TA	9	<i>Tilia americana</i>	American Linden	2.5" Cal.	B&B	
TD	1	<i>Taxodium distum</i>	Bald Cypress	2.5" Cal.	B&B	
QC	3	<i>Quercus coccinea</i>	Scarlet Oak	2.5" Cal.	B&B	
UNDERSTORY TREES						
CRVWK	3	<i>Crataegus viridis</i> 'Winter King'	Winter King Hawthorn	2" Cal.	B&B	
CCA	6	<i>Cercis canadensis</i>	Eastern Redbud	2" Cal.	B&B	
CF	8	<i>Cornus florida</i>	Flowering Dogwood	2" Cal.	B&B	
MS	4	<i>Magnolia x soulangea</i>	Saucer magnolia	2" Cal.	B&B	3-5 stems, equal size
PIO	4	<i>Prunus x incamp</i> 'Okame'	Okame Hybrid Cherry	2" Cal.	B&B	
MISC. ITEM/SEED MIXES						
SOD	TBD	Turfgrass Seed Establishment (SY)				
TPF	514	Tree Protection Fence (LF)				

FILE: _____
 DATE: _____

FLOURA TEETER
 landscape architects
 1001 North Charles St. Ste. 500
 Baltimore, Maryland 21201
 Phone: 410.529.8395
 Fax: 410.528.8425

15% BRIDGING DOCUMENTS	11/3/2023			MONTGOMERY COUNTY DEPARTMENT OF TRANSPORTATION ROCKVILLE, MARYLAND	CRABBS BRANCH WAY EXTENSION LANDSCAPE NOTES AND DETAILS SCALE: N/A LD303
35% BRIDGING DOCUMENTS	7/24/2023				
RECOMMENDED FOR APPROVAL				Chief, Design Section _____ Date _____ APPROVED Chief, Division of Transportation Engineering _____ Date _____	
NO.	REVISION	DATE	BY	Designed by: KB Drawn by: KB Checked by: GP	Project No.: 50893Z of 29