



MONTGOMERY COUNTY EXECUTIVE ORDER

Offices of the County Executive • 101 Monroe Street • Rockville, Maryland 20850

Subject Fire Lane Establishment Order Washington Science Center	Executive Order No. 052-26	Subject Suffix
Originating Department Montgomery County Department of Permitting Services	Department Number MCDPS 5-26	Effective Date 2/20/2026

Fire Lane Establishment Order

Pursuant to Section 22 - 33, Montgomery County Code, 1971, as amended, you are hereby notified that a Fire Lane has been established as described in this order. You are hereby ordered to post fire lane signs and paint curbs/pavement (painting optional) as identified below. When signs and paint work (painting optional) have been completed, this order will authorize the enforcement of this Fire Lane by appropriate police and fire officials. Compliance with this order must be achieved within 30 days of receipt.

LOCATION: Josiah Henson Parkway/ E. Jefferson St.
2101 E. Jefferson St.

All areas where indicated by signs and paint.

- SIGNS - - (See attached diagram for location of sign placement)



\$250 FINE

FIRE LANE

Signs must be posted so that it is not possible to park a vehicle without being in sight of a sign. Signs may be no further apart than 100 feet

(Red letters on white background)

- PAINT - - (See attached diagram if painting).

Paint must be traffic yellow with lines of sufficient width to be readily identifiable/readable by motor vehicle operators.

Pastora Warnick 3/2/2026
Fire Marshal, Montgomery County Department of Permitting Services



MONTGOMERY COUNTY FIRE AND RESCUE SERVICE

Date: 2/10/26

Fire Lane Establishment Order

Pursuant to Section 22-33, Montgomery County Code, 1971, as amended, you are hereby notified that a Fire Lane has been established as described in this order. You are hereby ordered to post fire lane signs and paint curbs/pavement as identified below. When signs or paint work has been completed, this order will authorize the enforcement of this Fire Lane by appropriate police or fire officials. Compliance with this order must be achieved within 30 days of receipt when any of the following conditions are met:

- One or more structures addressed from the subject road are occupied;
• The road or accessway is available for use and at least one building permit for an address on the subject road has been issued; or
• The road or accessway is necessary fire department access.

LOCATION: JOSIAH HENSON PARKWAY/E. JEFFERSON STREET
2101 E. JEFFERSON STREET, ROCKVILLE, MD 20852

Delineate all areas where indicated by signs and/or paint.

[X] SIGNS -- (See attached diagram for location of sign placement)



(Red letters on white background)

Signs must be posted so that it is not possible to park a vehicle without being in sight of a sign. Signs may be no further apart than 100 feet.

[] PAINT -- (See attached diagram when painting is required)

Paint must be traffic yellow with lines of Sufficient width to be readily identifiable/ readable by motor vehicle operators.

LS1189

Handwritten signature

Signature of Order Writer/I.D. #

February 17, 2026

Cc: Fire Code Enforcement Section
Attachment: Fire Lane Diagram

FIRE LANE ESTABLISHMENT FORM

BUILDING OR SUBDIVISION NAME: WASHINGTON SCIENCE CENTER

FIRE LANE LOCATION/ADDRESS: 2101 EAST JEFFERSON STREET,
ROCKVILLE, MD 20852

See attached drawing for designated fire lanes:

I have received the drawing and instructions for installing the designated fire lanes on property not owned by state or local government.

NAME AND TITLE OF PROPERTY REPRESENTATIVE

NAME: Michael Lindsay TITLE: Manager

SIGNATURE: 

PHONE: 703 647-4276 DATE: 2/12/26

ADDRESS (where processed order will be mailed):

3410 KING STREET, ALEXANDRIA, VA 22302

The designated fire lanes are the minimum necessary for fire/rescue access and are in accordance with Section 22-33 of the Fire Safety Code.

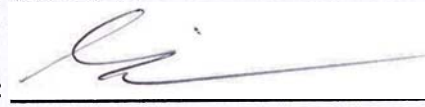
NAME: Marie LaBaw SIGNATURE: 

STA.#: DPS I.D.#: LS1189 DATE: February 17, 2026

Comments: _____

Fire Lane Installed Per Order

NAME: _____ DATE: _____

EXECUTIVE OFFICE CENTER FIRE LANE SIGN PLAN



Johnson • Bernat • Associates, Inc.
205 N. Frederick Ave, Suite 100
Gaithersburg, Maryland 20877
Tel. (301) 963-1133
Fax: (301) 963-6306
www.jba-inc.net

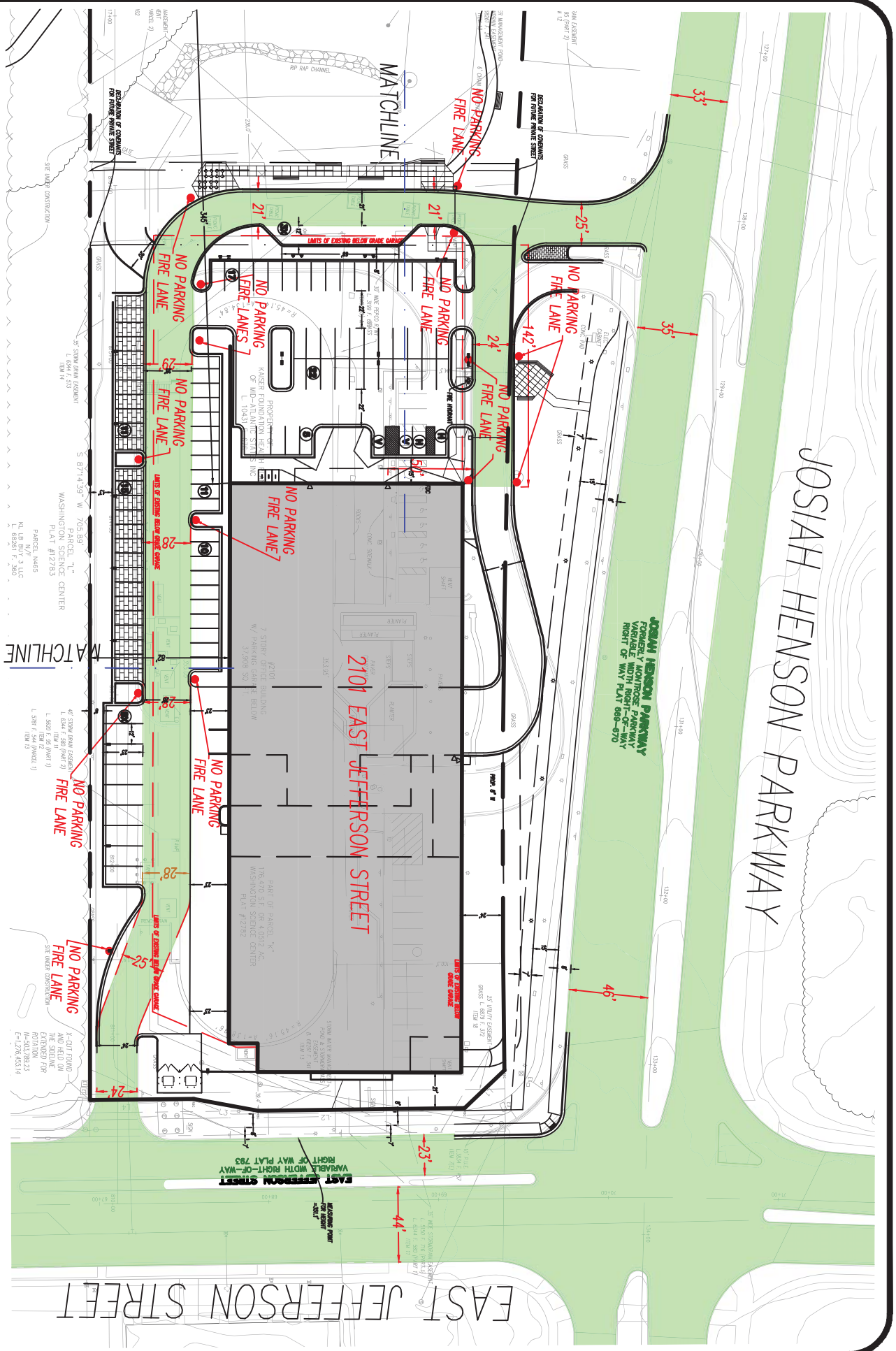

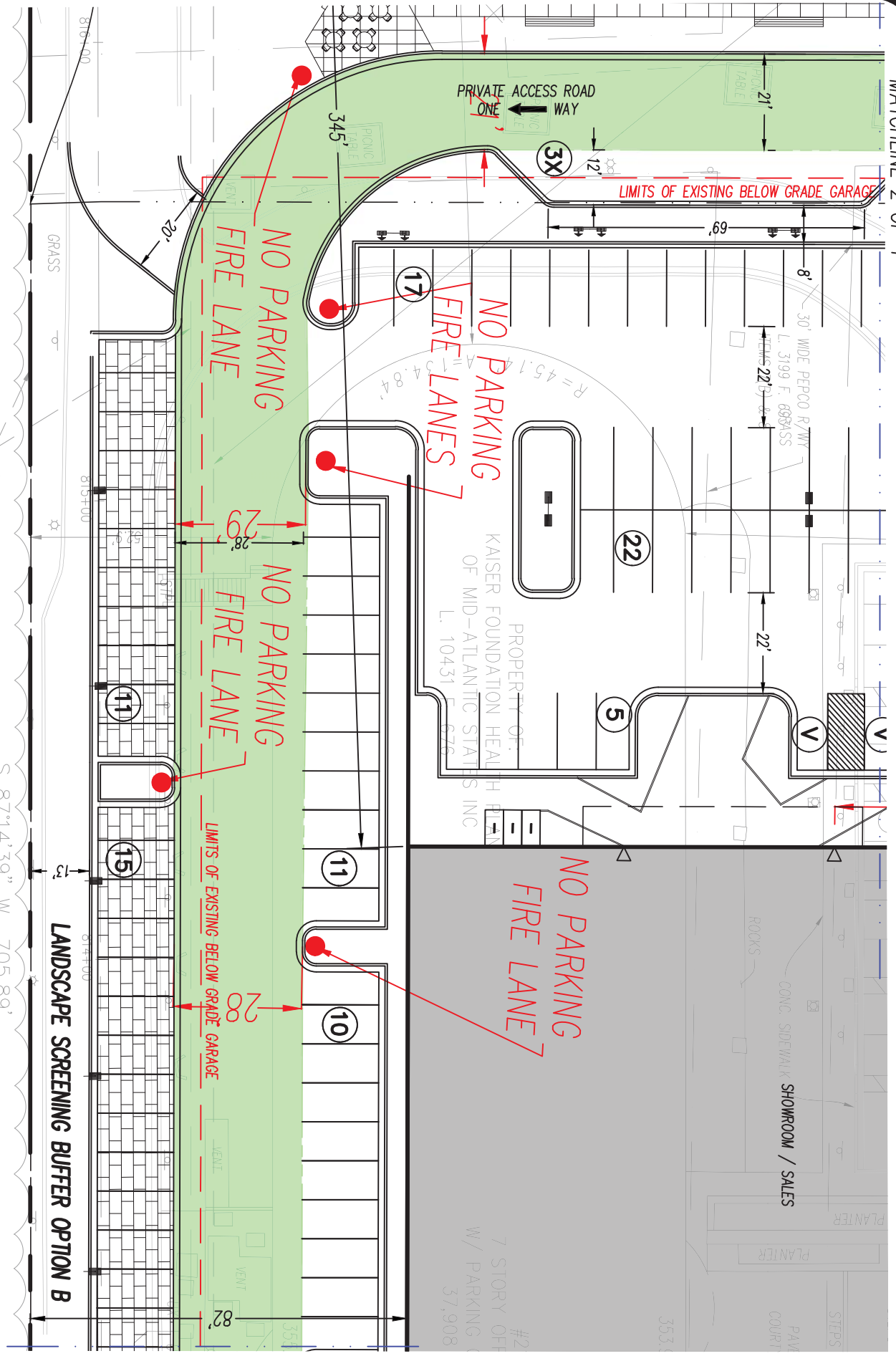

EXECUTIVE OFFICE CENTER

FIRE LANE SIGN PLAN



Johnson • Bernat • Associates, Inc.

205 N. Frederick Ave, Suite 100
 Gaithersburg, Maryland 20877

Tel. (301) 963-1133
 Fax: (301) 963-6306
 www.jba-inc.net

1/17/24-079-NRPOC 2101 E Jefferson Plot/EDA Plan.dwg

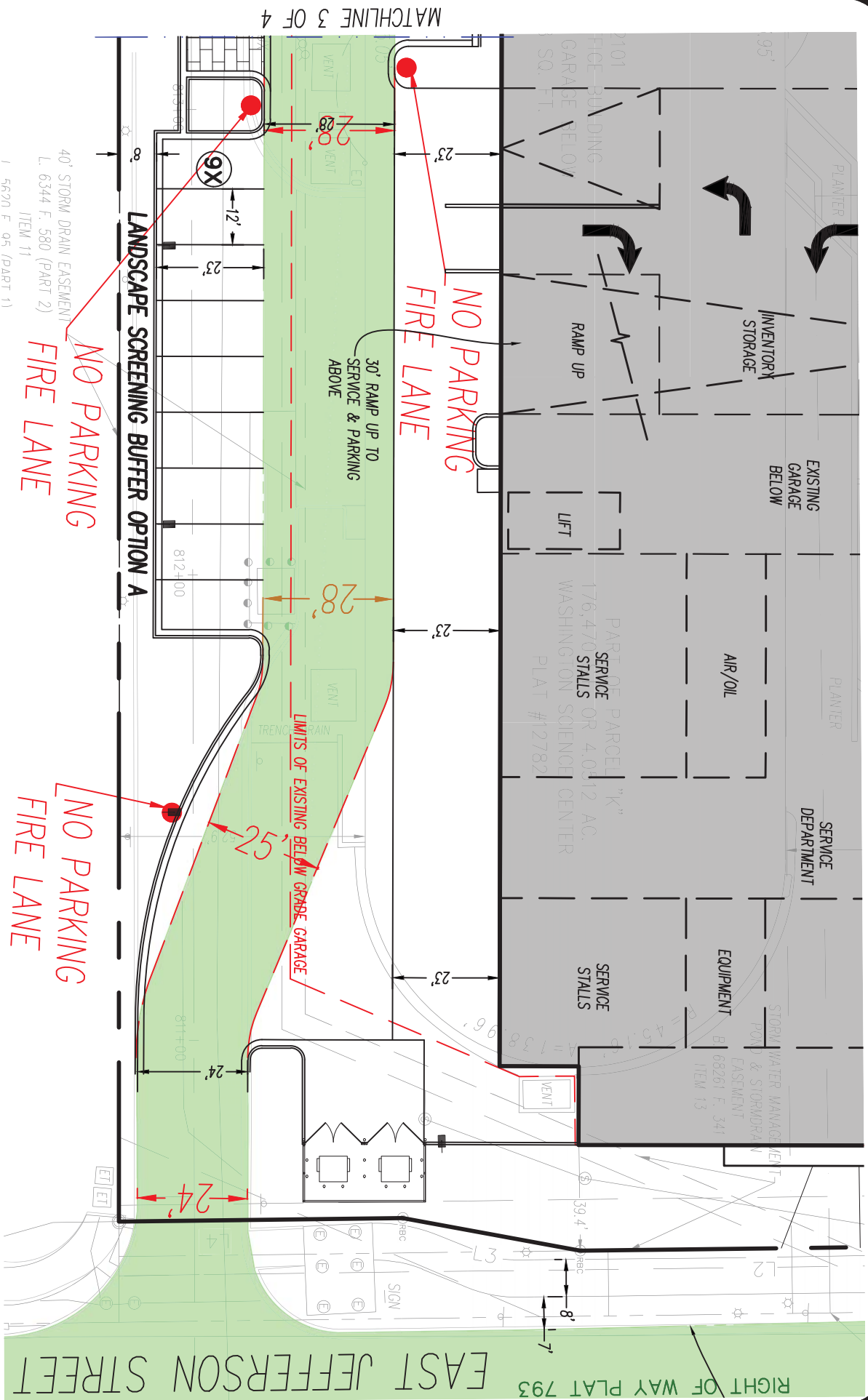

EXECUTIVE OFFICE CENTER FIRE LANE SIGN PLAN

SHEET 4 OF 4

DATE: 2/17/26



Johnson • Bernat • Associates, Inc.

205 N. Frederick Ave, Suite 100
Gaithersburg, Maryland 20877

Tel. (301) 963-1133
Fax: (301) 963-6306
www.jba-inc.net