



# MONTGOMERY COUNTY EXECUTIVE ORDER

Offices of the County Executive • 101 Monroe Street • Rockville, Maryland 20850

|   |                                  |                              |
|---|----------------------------------|------------------------------|
| Subject<br>Fire Lane Establishment Order Korean Mission Church                | Executive Order No.<br>178-24    | Subject Suffix               |
| Originating Department<br>Montgomery County Department of Permitting Services | Department Number<br>MCDPS 19-24 | Effective Date<br>10/31/2024 |

### Fire Lane Establishment Order

Pursuant to Section 22 - 33, Montgomery County Code, 1971, as amended, you are hereby notified that a Fire Lane has been established as described in this order. You are hereby ordered to post fire lane signs and paint curbs/pavement (painting optional) as identified below. When signs and paint work (painting optional) have been completed, this order will authorize the enforcement of this Fire Lane by appropriate police and fire officials. Compliance with this order must be achieved within 30 days of receipt.

LOCATION: 1201 Ashton Rd  
\_\_\_\_\_  
\_\_\_\_\_

All areas where indicated by signs and paint.

- SIGNS - - (See attached diagram for location of sign placement)



\$250 FINE

FIRE LANE

Signs must be posted so that it is not possible to park a vehicle without being in sight of a sign. Signs may be no further apart than 100 feet

\_\_\_\_\_  
(Red letters on white background)

- PAINT - - (See attached diagram if painting).

Paint must be traffic yellow with lines of sufficient width to be readily identifiable/readable by motor vehicle operators.

*Richard E. Merck*

\_\_\_\_\_  
Fire Marshal, Montgomery County Department of Permitting Services



MONTGOMERY COUNTY FIRE AND RESCUE SERVICE

Date: 10/08/2024

Fire Lane Establishment Order

Pursuant to Section 22-33, Montgomery County Code, 1971, as amended, you are hereby notified that a Fire Lane has been established as described in this order. You are hereby ordered to post fire lane signs and paint curbs/pavement as identified below. When signs or paint work has been completed, this order will authorize the enforcement of this Fire Lane by appropriate police or fire officials. Compliance with this order must be achieved within 30 days of receipt when any of the following conditions are met:

- One or more structures addressed from the subject road are occupied;
• The road or accessway is available for use and at least one building permit for an address on the subject road has been issued; or
• The road or accessway is necessary fire department access.

LOCATION: 1201 ASHTON ROAD, ASHTON, MD 20861
KOREAN MISSION CHURCH

Delineate all areas where indicated by signs and/or paint.

[X] SIGNS -- (See attached diagram for location of sign placement)



(Red letters on white background)

Signs must be posted so that it is not possible to park a vehicle without being in sight of a sign. Signs may be no further apart than 100 feet.

[ ] PAINT -- (See attached diagram when painting is required)

Paint must be traffic yellow with lines of sufficient width to be readily identifiable/readable by motor vehicle operators.

LS1189

Signature of Order Writer/I.D. #

October 28, 2024

Cc: Fire Code Enforcement Section
Attachment: Fire Lane Diagram

FIRE LANE ESTABLISHMENT FORM

BUILDING OR SUBDIVISION NAME: KOREAN MISSION CHURCH

FIRE LANE LOCATION/ADDRESS: 1201 ASHTON ROAD, ASHTON, MD 20861

See attached drawing for designated fire lanes:

I have received the drawing and instructions for installing the designated fire lanes.

NAME AND TITLE OF PROPERTY REPRESENTATIVE

NAME: DANIEL CHUNG TITLE: PASTOR

SIGNATURE: 

PHONE: 240-936-1305 DATE: 10/08/2024

EMAIL ADDRESS (where processed order will be sent):

dhaval@vanmar.com careinjesus@gmail.com

-----  
The designated fire lanes are the minimum necessary for fire/rescue access and are in accordance with Section 22-33 of the Fire Safety Code.

NAME: Marie LaBaw SIGNATURE: 

STA.#: DPS I.D.#: LS1189 DATE: October 28, 2024

Comments: \_\_\_\_\_

-----  
Fire Lane Installed Per Order

NAME: \_\_\_\_\_ DATE: \_\_\_\_\_



POTOMAC ELEC. F. 585  
L 5176 F. 585

**ASHTON ROAD MD. ROUTE 108**  
COUNTY CONNECTOR (RURAL ARTERIAL)

BGE#145522 OHE  
10+00  
10+08.71

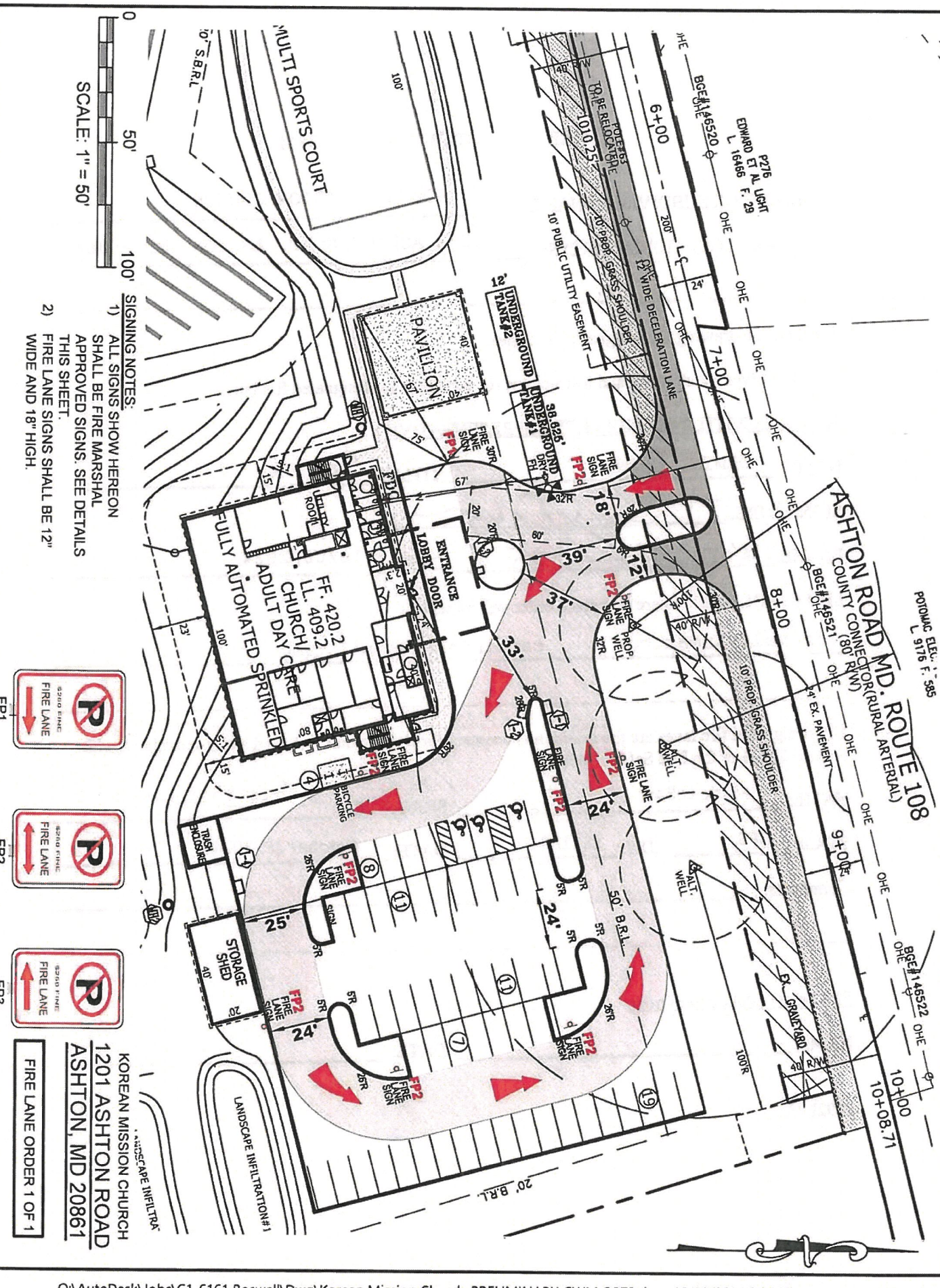

- SIGNING NOTES:**
- 1) ALL SIGNS SHOW HEREON SHALL BE FIRE MARSHAL APPROVED SIGNS. SEE DETAILS THIS SHEET.
  - 2) FIRE LANE SIGNS SHALL BE 12" WIDE AND 18" HIGH.



KOREAN MISSION CHURCH  
1201 ASHTON ROAD  
ASHTON, MD 20861

LANDSCAPE INFILTRATION#1

FIRE LANE ORDER 1 OF 1

SCALE: 1" = 50'



10' S.B.R.L.

MULTI SPORTS COURT

PAVILION

ENTRANCE LOBBY DOOR

FULLY AUTOMATED SPRINKLED

CHURCH/ ADULT DAY CARE

STORAGE SHED

LANDSCAPE INFILTRATION#1

20' B.R.L.

UNDERGROUND TANK#1

UNDERGROUND TANK#2

10' PUBLIC UTILITY EASEMENT

10' PROP. GRASS SHOULDER

10' PROP. GRASS SHOULDER

10' PROP. GRASS SHOULDER

10' PROP. GRASS SHOULDER

10' PROP. GRASS SHOULDER

10' PROP. GRASS SHOULDER

10' PROP. GRASS SHOULDER

10' PROP. GRASS SHOULDER

10' PROP. GRASS SHOULDER

10' PROP. GRASS SHOULDER

10' PROP. GRASS SHOULDER

10' PROP. GRASS SHOULDER

10' PROP. GRASS SHOULDER

10' PROP. GRASS SHOULDER

10' PROP. GRASS SHOULDER

10' PROP. GRASS SHOULDER

10' PROP. GRASS SHOULDER

10' PROP. GRASS SHOULDER

10' PROP. GRASS SHOULDER

10' PROP. GRASS SHOULDER

10' PROP. GRASS SHOULDER

10' PROP. GRASS SHOULDER

10' PROP. GRASS SHOULDER

10' PROP. GRASS SHOULDER

10' PROP. GRASS SHOULDER

10' PROP. GRASS SHOULDER

10' PROP. GRASS SHOULDER

10' PROP. GRASS SHOULDER

10' PROP. GRASS SHOULDER

10' PROP. GRASS SHOULDER

10' PROP. GRASS SHOULDER

10' PROP. GRASS SHOULDER

10' PROP. GRASS SHOULDER

10' PROP. GRASS SHOULDER

10' PROP. GRASS SHOULDER