



MONTGOMERY COUNTY EXECUTIVE ORDER

Offices of the County Executive • 101 Monroe Street • Rockville, Maryland 20850

Subject Fire Lane Establishment Order Our Lady of Mercy Catholic Church	Executive Order No. 188-24	Subject Suffix
Originating Department Montgomery County Department of Permitting Services	Department Number MCDPS 22-24	Effective Date 11/14/2024

Fire Lane Establishment Order

Pursuant to Section 22 - 33, Montgomery County Code, 1971, as amended, you are hereby notified that a Fire Lane has been established as described in this order. You are hereby ordered to post fire lane signs and paint curbs/pavement (painting optional) as identified below. When signs and paint work (painting optional) have been completed, this order will authorize the enforcement of this Fire Lane by appropriate police and fire officials. Compliance with this order must be achieved within 30 days of receipt.

LOCATION: 9200 Kentsdale Dr.

All areas where indicated by signs and paint.

- SIGNS - - (See attached diagram for location of sign placement)



\$250 FINE

FIRE LANE

Signs must be posted so that it is not possible to park a vehicle without being in sight of a sign. Signs may be no further apart than 100 feet

(Red letters on white background)

- PAINT - - (See attached diagram if painting).

Paint must be traffic yellow with lines of sufficient width to be readily identifiable/readable by motor vehicle operators.

Ehsan Motazed

For Fire Marshal, Montgomery County Department of Permitting Services



MONTGOMERY COUNTY FIRE AND RESCUE SERVICE

Date: November 9, 2024

Fire Lane Establishment Order

Pursuant to Section 22-33, Montgomery County Code, 1971, as amended, you are hereby notified that a Fire Lane has been established as described in this order. You are hereby ordered to post fire lane signs and paint curbs/pavement as identified below. When signs or paint work has been completed, this order will authorize the enforcement of this Fire Lane by appropriate police or fire officials. Compliance with this order must be achieved within 30 days of receipt when any of the following conditions are met:

- One or more structures addressed from the subject road are occupied;
• The road or accessway is available for use and at least one building permit for an address on the subject road has been issued; or
• The road or accessway is necessary fire department access.

LOCATION: 9200 Kentsdale Drive
Potomac, MD 20854

Delineate all areas where indicated by signs and/or paint.

[X] SIGNS -- (See attached diagram for location of sign placement)



(Red letters on white background)

Signs must be posted so that it is not possible to park a vehicle without being in sight of a sign. Signs may be no further apart than 100 feet.

[] PAINT -- (See attached diagram when painting is required)

Paint must be traffic yellow with lines of sufficient width to be readily identifiable/readable by motor vehicle operators.

LS1189

[Handwritten signature]

Signature of Order Writer/I.D. #

November 9, 2024

Cc: Fire Code Enforcement Section
Attachment: Fire Lane Diagram

FIRE LANE ESTABLISHMENT FORM

BUILDING OR SUBDIVISION NAME: Our Lady of Mercy Catholic Church
FIRE LANE LOCATION/ADDRESS: 9200 Kentsdale Drive
Potomac, MD 20854

See attached drawing for designated fire lanes:

I have received the drawing and instructions for installing the designated fire lanes on property not owned by state or local government.

NAME AND TITLE OF PROPERTY REPRESENTATIVE

NAME: Msgr. Charles V. Antonicelli TITLE: Property Owner, Pastor

SIGNATURE: 

PHONE: 301-365-1415 DATE: 10/15/24

ADDRESS (where processed order will be mailed):

9200 Kentsdale Drive, Potomac, MD 20854

The designated fire lanes are the minimum necessary for fire/rescue access and are in accordance with Section 22-33 of the Fire Safety Code.

NAME: Marie LaBaw SIGNATURE: 

STA.#: DPS I.D.#: LS1189 DATE: November 9, 2024

Comments: _____

Fire Lane Installed Per Order

NAME: _____ DATE: _____

The original of this drawing document was prepared by Soltesz, Inc. (SOLTESZ). If this document was not obtained directly from SOLTESZ and/or, it was transmitted electronically, SOLTESZ cannot guarantee that unauthorized changes and/or alterations were not made by others. If verification of the information contained hereon is needed, contact should be made directly with SOLTESZ. SOLTESZ makes no warranties, express or implied, concerning the accuracy of any information that has been transmitted by electronic means.

LEGEND

FIRE LANE SIGN

\$250 FINE FIRE LANE

1 2 3

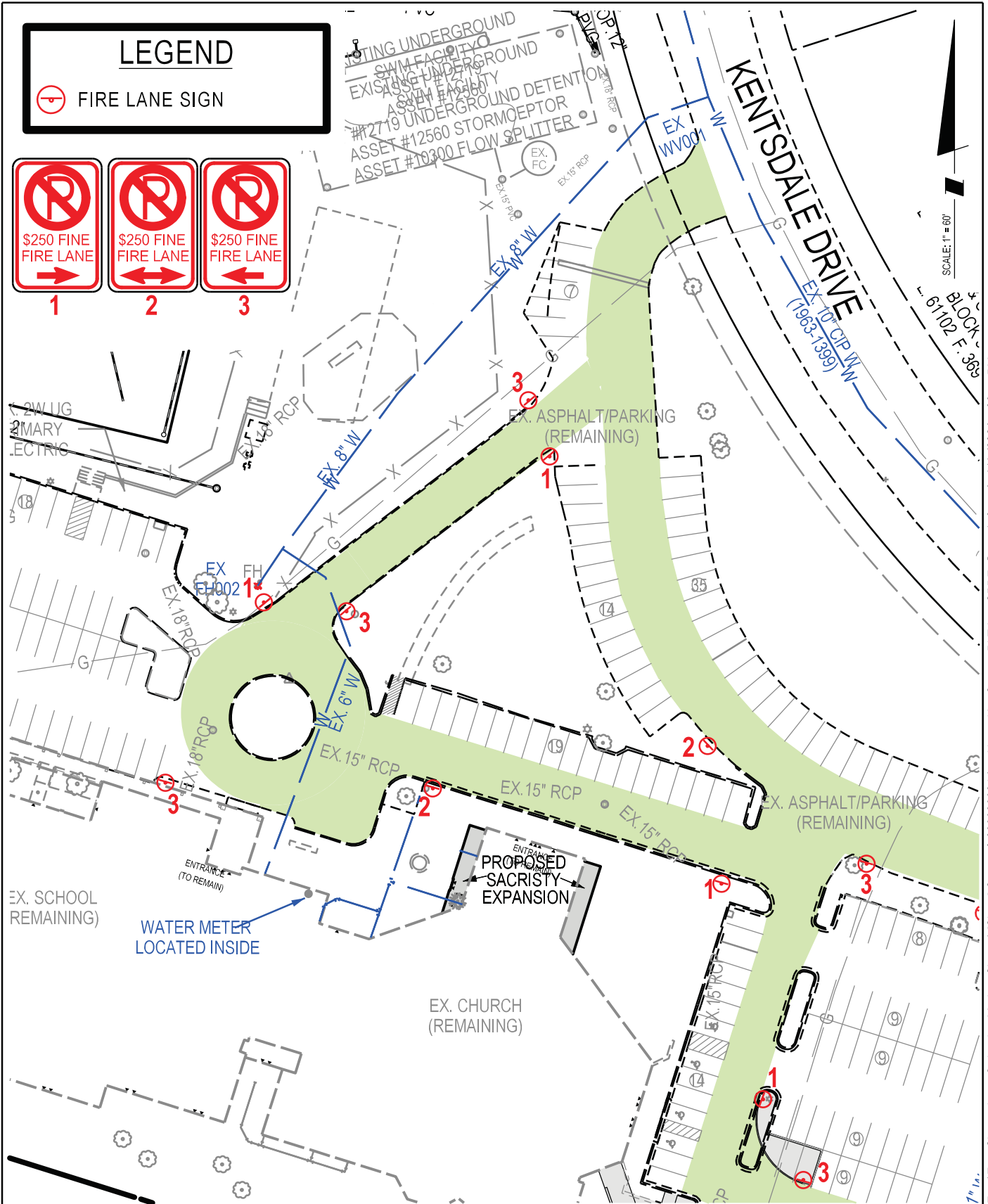

SOLTESZ, Inc.
 2 Research Place, Suite 100
 Rockville, MD 20850
 P.301.948.2750 F.301.948.9067
 www.solteszco.com

FIRE LANE ORDER PLAN
OUR LADY OF MERCY

MONTGOMERY, MARYLAND

JOB NO. 1190-00-03

SCALE 1" = 60'

DATE 11/7/2024

P:\11590003\Engineer\Sheet_Files\Fire_Sheet - Lane Order.dgn Model= Sheet 1 [Sheet] Scale= 0.08333333' / in. User= KyleSoltesz PLT.drv= SPDF_Grey_150.plt 11/7/2024 5:00:55 PM

The original of this drawing document was prepared by Soltesz, Inc. (SOLTESZ). If this document was not obtained directly from Soltesz, Inc. (SOLTESZ) and/or it was transmitted electronically, SOLTESZ cannot guarantee that unauthorized changes and/or alterations were not made by others. If verification of the information contained hereon is needed, contact should be made directly with SOLTESZ. SOLTESZ makes no warranties, express or implied, concerning the accuracy of any information that has been transmitted by electronic means.

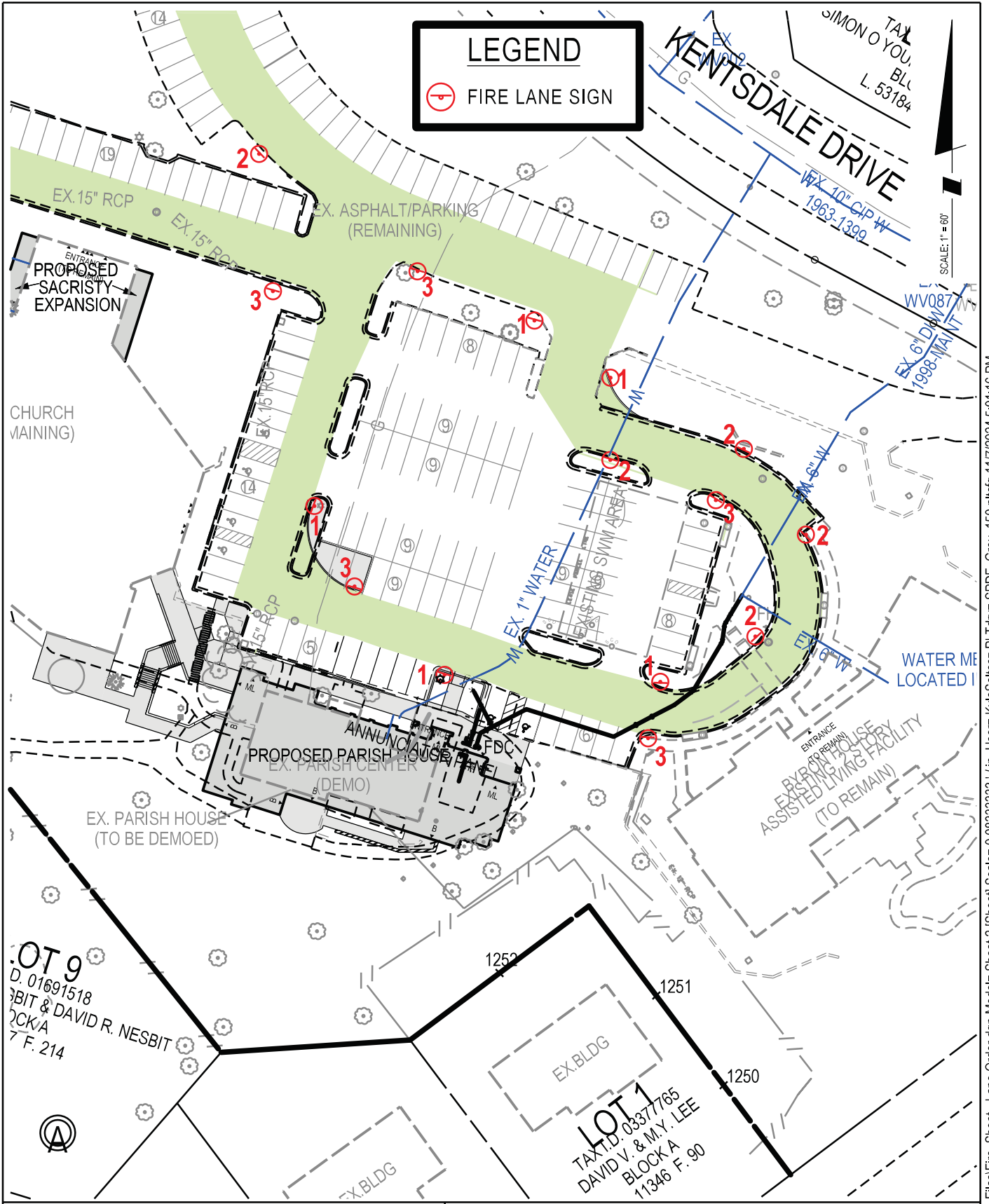

SOLTESZ, Inc.
 2 Research Place, Suite 100
 Rockville, MD 20850
 P.301.948.2750 F.301.948.9067
 www.solteszco.com

**FIRE LANE ORDER PLAN
 OUR LADY OF MERCY**

MONTGOMERY, MARYLAND

JOB NO. 1159-00-03

SCALE 1" = 60'

DATE 11/7/2024