



# MONTGOMERY COUNTY EXECUTIVE ORDER

Offices of the County Executive • 101 Monroe Street • Rockville, Maryland 20850

Subject Fire Lane Establishment Order Stedwick Community Center Montgomery Village	Executive Order No. 207-24	Subject Suffix
Originating Department Montgomery County Department of Permitting Services	Department Number MCDPS 24-24	Effective Date 12/16/2024

### Fire Lane Establishment Order

Pursuant to Section 22 - 33, Montgomery County Code, 1971, as amended, you are hereby notified that a Fire Lane has been established as described in this order. You are hereby ordered to post fire lane signs and paint curbs/pavement (painting optional) as identified below. When signs and paint work (painting optional) have been completed, this order will authorize the enforcement of this Fire Lane by appropriate police and fire officials. Compliance with this order must be achieved within 30 days of receipt.

LOCATION: 10401 Stedwick Rd.  
\_\_\_\_\_  
\_\_\_\_\_

All areas where indicated by signs and paint.

- SIGNS - - (See attached diagram for location of sign placement)



\$250 FINE

FIRE LANE

Signs must be posted so that it is not possible to park a vehicle without being in sight of a sign. Signs may be no further apart than 100 feet

(Red letters on white background)

- PAINT - - (See attached diagram if painting).

Paint must be traffic yellow with lines of sufficient width to be readily identifiable/readable by motor vehicle operators.

Pastora Warnick 12/19/2024  
Fire Marshal, Montgomery County Department of Permitting Services



MONTGOMERY COUNTY FIRE AND RESCUE SERVICE

Date: 12/05/2024

Fire Lane Establishment Order

Pursuant to Section 22-33, Montgomery County Code, 1971, as amended, you are hereby notified that a Fire Lane has been established as described in this order. You are hereby ordered to post fire lane signs and paint curbs/pavement as identified below. When signs or paint work has been completed, this order will authorize the enforcement of this Fire Lane by appropriate police or fire officials. Compliance with this order must be achieved within 30 days of receipt when any of the following conditions are met:

- One or more structures addressed from the subject road are occupied;
• The road or accessway is available for use and at least one building permit for an address on the subject road has been issued; or
• The road or accessway is necessary fire department access.

LOCATION: 10401 Stedwick Rd, Montgomery Village, MD 20886

Delineate all areas where indicated by signs and/or paint.

[X] SIGNS -- (See attached diagram for location of sign placement)



(Red letters on white background)

Signs must be posted so that it is not possible to park a vehicle without being in sight of a sign. Signs may be no further apart than 100 feet.

[ ] PAINT -- (See attached diagram when painting is required)

Paint must be traffic yellow with lines of Sufficient width to be readily identifiable/readable by motor vehicle operators.

LS1189

Signature of Order Writer/I.D. #

December 12, 2024

Cc: Fire Code Enforcement Section
Attachment: Fire Lane Diagram

FIRE LANE ESTABLISHMENT FORM

BUILDING OR SUBDIVISION NAME: Parcels A & B

FIRE LANE LOCATION/ADDRESS: Stedwick Community Center Montgomery Village

See attached drawing for designated fire lanes:

I have received the drawing and instructions for installing the designated fire lanes on property not owned by state or local government.

NAME AND TITLE OF PROPERTY REPRESENTATIVE

NAME: MICHAEL N. CONROY TITLE: EXECUTIVE VICE PRESIDENT

SIGNATURE: M/Conroy

PHONE: 240 243 2322 DATE: 12/12/2024

ADDRESS (where processed order will be mailed):

10120 APPLE RIDGE ROAD MONTGOMERY VILLAGE MD 20886

The designated fire lanes are the minimum necessary for fire/rescue access and are in accordance with Section 22-33 of the Fire Safety Code.

NAME: Marie LaBaw SIGNATURE: [Signature]

STA.#: DPS I.D.#: LS1189 DATE: December 12, 2024

Comments: \_\_\_\_\_

Fire Lane Installed Per Order

NAME: \_\_\_\_\_ DATE: \_\_\_\_\_

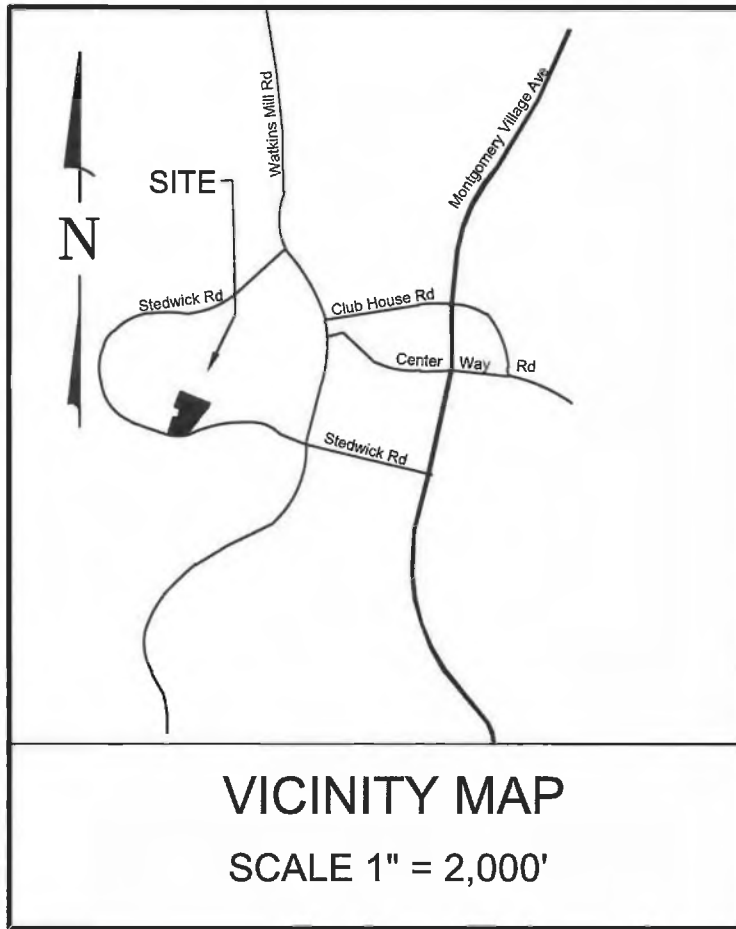

EITHER TYPE MAY BE USED PROVIDED THE SAME TYPE IS USED CONSISTENTLY.



SIGN A



SIGN B



SIGN C

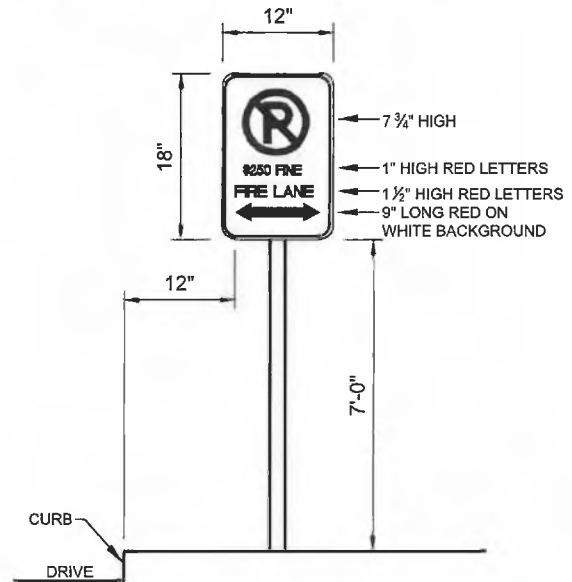

FIRE SIGN DETAIL

N.T.S.

PARCELS A & B  
**STEDWICK COMMUNITY CENTER MONTGOMERY VILLAGE**



**MHG**

CIVIL ENGINEERING  
LAND SURVEYING  
LANDSCAPE ARCHITECTURE  
LAND PLANNING

**C1.01**  
PROJ. MGR KGD  
DRAWN BY KGD  
SCALE 1" = 2000'  
DATE 2024.12.05  
JOB NO. 23.207.21

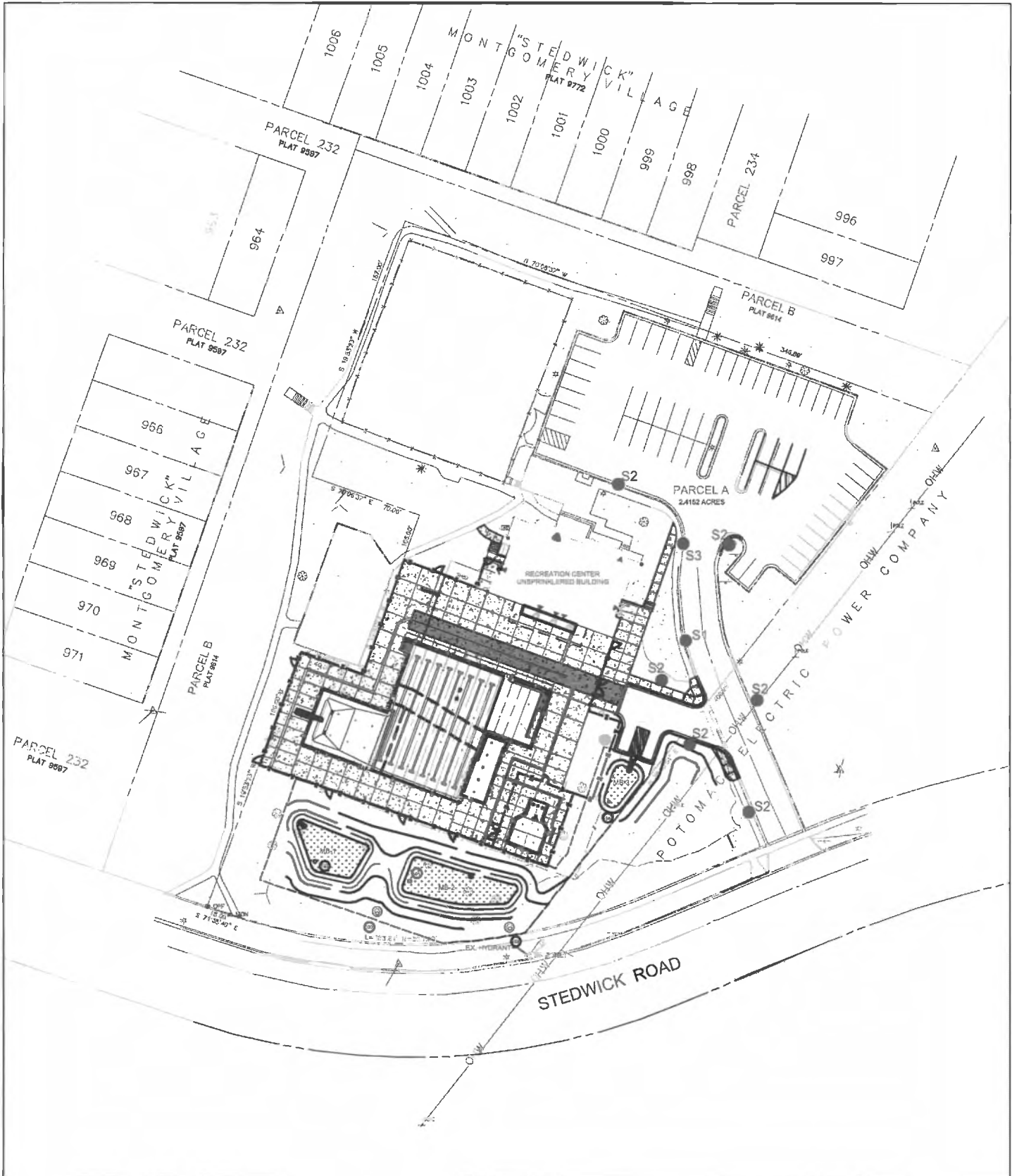

**PARCELS A & B**  
**STEDWICK COMMUNITY CENTER MONTGOMERY VILLAGE**



**MHG**

CIVIL ENGINEERING  
 LAND SURVEYING  
 LANDSCAPE ARCHITECTURE  
 LAND PLANNING

**C1.01**  
 PROJ. MGR KGD  
 DRAWN BY KGD  
 SCALE 1" = 80'  
 DATE 2024.12.05  
 JOB NO. 23.207.21

