

Sticking Points:



COMMON CONCERNS SEEN BY EMSQA

ACS Patients: Send the 12 Lead, No Matter What!



Transmitting the 12-lead allows for a physician overload and prevents missed MI's.

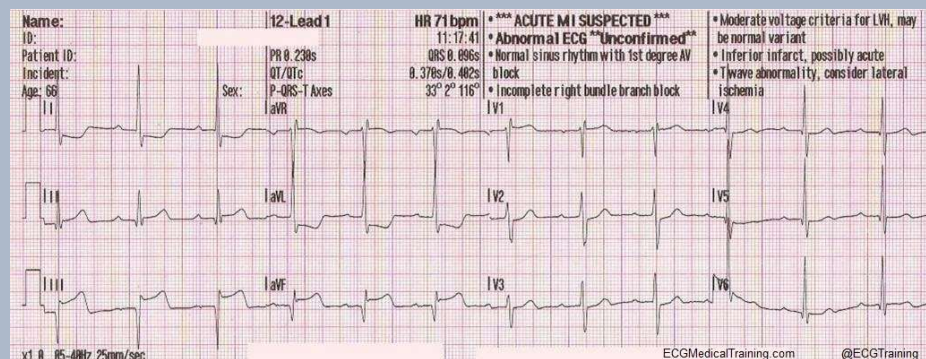

National Standard: Obtain 12-lead within 10 minutes of arrival.

Notify early and **Transmit** the 12-lead, even if it is not PERFECT! It helps the facility decide whether to activate the Cath Lab.



Remember to DOCUMENT

- ☐ ASA in eMEDS (even if it is given before arrival), **AND**
- ☐ The *actual* time you **Transmitted** the **EKG** under the **PROCEDURES** Tab
(It does not automatically import from the Lifepak 15).

