DEPARTMENT OF POLICE
MEDIA & PUBLIC INFORMATION OFFICE
100 EDISON PARK DRIVE GAITHERSBURG, MARYLAND 20878
240-773-5030

FOR IMMEDIATE RELEASE
March 21, 2025

FOR MORE INFORMATION:
Media & Public Information, 240-773-5030

Recent Crime Summary

March 21, 2025

****Note: additional incidents may have occurred, and the reports have not yet been received****
****Notable arrests for crime trends will be provided via a news release****

Thefts From Vehicles Summary: 03/09/25 to 03/15/25

MCP urges all residents to take a role in preventing this type of crime by removing valuables from vehicles and locking all doors.

1st District

A4 Beat:

- Four **thefts from vehicles** occurred in the 15700 block of Crabbs Branch Way in the early morning hours of 03/14. Force; vehicle parts were taken.

No suspect(s) information available

B1 Beat:

- A **theft from vehicle** occurred in the 7800 block of Heatherton Lane between approximately 7:00 p.m. on 03/11 and 7:00 a.m. on 03/12. No force; property was taken.

No suspect(s) information available

B2 Beat:

- A **theft from vehicle** occurred in the 11800 block of Beekman Place between approximately 9:00 p.m. on 03/11 and 9:00 a.m. on 03/12. No force; property was taken.

No suspect(s) information available

2nd District

D1 Beat:

- Two **thefts from vehicles** occurred between 03/08 and 03/14. One theft occurred in the 8700 block of Milford Avenue and one theft occurred in the area of Taylor Street and Brookville Road. Force was reported in one event; property was taken.

  Description of suspect seen at the Taylor Street and Brookville Road theft:

Victim/Witness described suspect as: B/M, age unknown

D3 Beat:

- A **theft from vehicle** occurred in the 9900 block of Hillridge Drive between approximately 11:00 p.m. on 03/09 and 10:00 a.m. on 03/10. No force; money was taken.

No suspect(s) information available

D4 Beat:

- Two **thefts from vehicles** occurred in the 10600 block of Montrose Avenue in the early morning hours of 03/11. No force; property was taken.

No suspect(s) information available

E1 Beat:

- A **theft from vehicle** occurred in the 5200 block of River Road between approximately 1:38 p.m. and 1:43 p.m. on 03/11. Force; property was taken.

No suspect(s) information available

3rd District

G1 Beat:

- Multiple **thefts from vehicles** occurred between 03/08 and 03/14. Affected streets included Wayne Avenue, Georgia Avenue, Ripley Street, 13th Street, Devon Court and Kennett Street. Force was reported in three events; money, property and vehicle parts were taken.

No suspect(s) information available

G2 Beat:

- Two **thefts from vehicles** occurred between 03/09 and 03/12. One theft occurred in the 2100 block of Belvedere Boulevard and one theft occurred in the 2200 block of Predella Drive. Force; vehicle parts were taken.

No suspect(s) information available

H1 Beat:

- A **theft from vehicle** occurred in the 8400 block of Manchester Road between approximately 6:00 p.m. on 03/07 and 7:00 p.m. on 03/09. No force; property was taken.

No suspect(s) information available

H2 Beat:

- Four **thefts from vehicles** occurred between 03/11 and 03/15. Two thefts occurred in the 1500 block of Camillus Drive and two thefts occurred in the 2000 block of Forest Hill Drive. Force; vehicle parts were taken.

No suspect(s) information available

I1 Beat:

- Four **thefts from vehicles** occurred between 03/11 and 03/13. Three thefts occurred in the 2300 block of Broadbirch Drive and one theft occurred in the 12100 block of Clifftondale Drive. Force; vehicle parts were taken.

No suspect(s) information available

I2 Beat:

- Multiple **thefts from vehicles** occurred between 03/01 and 03/13. Affected streets included Winifred Drive, Castle Boulevard, Novak Terrace, Sugar Pine Court and Robey Road. Force; property and vehicle parts were taken.

No suspect(s) information available

4th District

J1 Beat:

- A **theft from vehicle** occurred in the 14400 block of Sturtevant Road at approximately 12:41 p.m. on 03/13. No force; property was taken.

No suspect(s) information available

J2 Beat:

- Two **thefts from vehicles** occurred in the 18200 block of Georgia Avenue between approximately 5:55 a.m. and 7:00 a.m. on 03/14. Force; property was taken.

No suspect(s) information available

K1 Beat:

- Multiple **thefts from vehicles** occurred between 03/11 and 03/15. Affected streets included Bel Pre Road, Grand Pre Road and Belle Crest Lane. Force was reported in four events; property and vehicle parts were taken.

No suspect(s) information available

K2 Beat:

- Multiple **thefts from vehicles** occurred between 03/06 and 03/15. Affected streets included Goodhill Road, Ives Street, Matey Road, Bauer Drive, Janice Drive and Baltic Avenue. Force; property and vehicle parts were taken.

No suspect(s) information available

L1 Beat:

- Three **thefts from vehicles** occurred between 03/11 and 03/15. Two thefts occurred in the 2600 block of Harris Avenue and one theft occurred in the 2000 block of Georgian Woods Place. Force; vehicle parts were taken.

No suspect(s) information available

L2 Beat:

- Multiple **thefts from vehicles** occurred between 03/10 and 03/15. Affected streets included Price Avenue, Georgia Avenue, Bucknell Drive and Veirs Mill Road. Force was reported in four events; property and vehicle parts were taken.

  Two suspects were arrested for the Price Avenue theft:

Arrested: Bryan Portillo, age 22; of Silver Spring, MD
Marlny Hernandez, age 34; of Bladensburg, MD

5th District

M1 Beat:

- Three **thefts from vehicles** occurred between 03/10 and 03/12. Affected streets included Applegrath Court, Cross Laurel Court and Dunstable Circle. Force was reported in one event; money, property and a vehicle part were taken.

No suspect(s) information available

N1 Beat:

- A **theft from vehicle** occurred in the 19300 block of Circle Gate Drive between approximately 8:00 p.m. on 03/10 and 8:30 a.m. on 03/11. Force; property was taken.

No suspect(s) information available

N2 Beat:

- Three **thefts from vehicles** occurred between 03/11 and 03/15. Affected streets included Kilmarnock Way, Porterfield Way and the area of Dairymaid Drive and Mateny Road. Force was reported in one event; money and property were taken.

No suspect(s) information available

6th District

P1 Beat:

- Four **thefts from vehicles** occurred between 03/11 and 03/14. Affected streets included Corporate Boulevard, King James Way, Shelburne Terrace and Mahogany Circle. Force; money and vehicle parts were taken.

No suspect(s) information available

R1 Beat:

- An **attempted theft from vehicle** occurred in the 9800 block of Feathertree Terrace at approximately 10:03 p.m. on 03/11. The suspects were arrested.

Arrested: Juvenile male, age 15; Gaithersburg, MD
Juvenile male, age 16; of Montgomery Village, MD

R2 Beat:

- Four **thefts from vehicles** occurred between 03/10 and 03/12. Affected streets included Shadow Oak Drive, Dunbridge Way and La Belle Court. No force; property was taken.

No suspect(s) information available

R3 Beat:

- Two **thefts from vehicles** occurred between 03/07 and 03/15. One theft occurred in the 8200 block of Ironclad Court and one theft occurred in the 8200 block of Streamside Place. Force was reported in one event; property was taken.

No suspect(s) information available

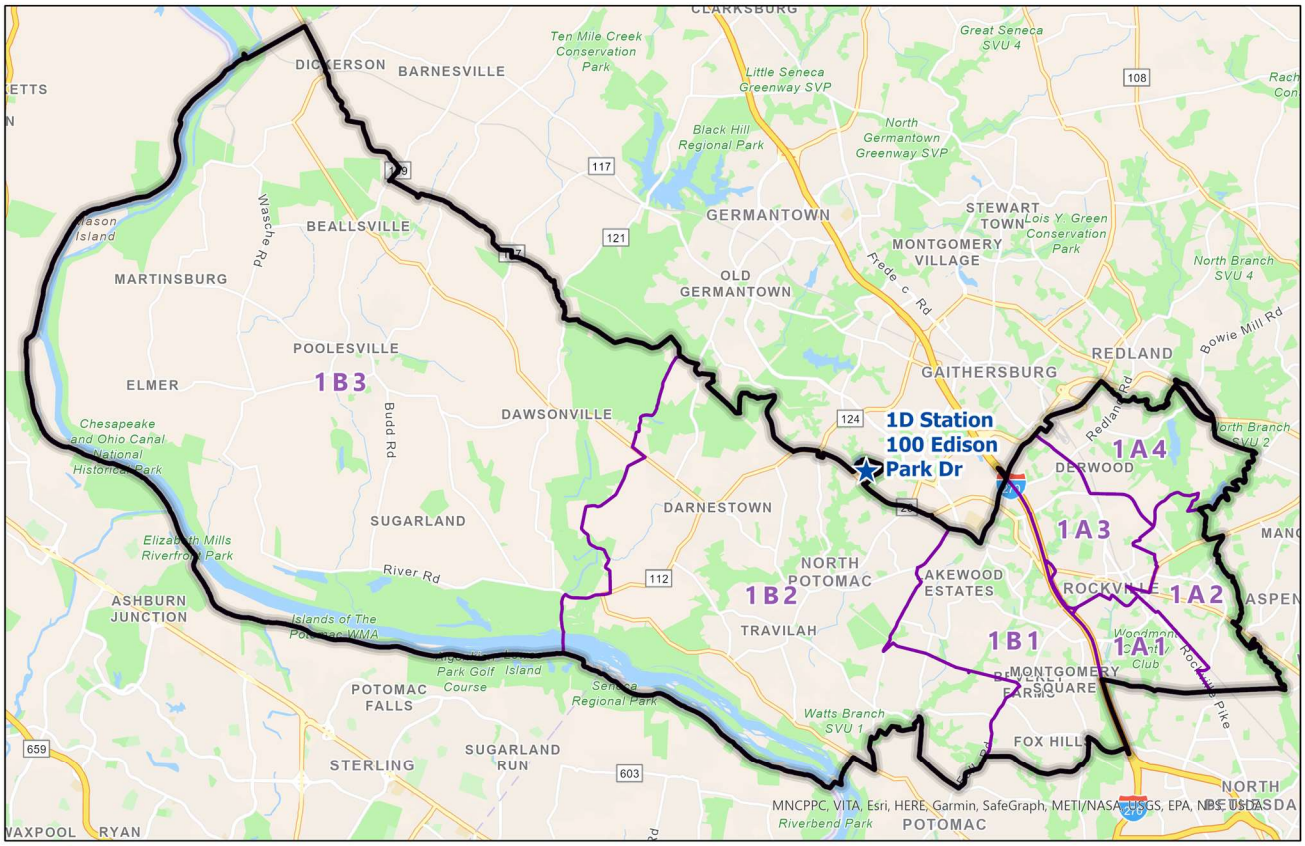

1st DISTRICT *ROCKVILLE*

MONTGOMERY COUNTY POLICE DEPARTMENT

District Station
Police District Boundary
Police Beat Boundary

MCPD GIS May 2021

03/09/25 to 03/15/25

Thefts from unlocked vehicles are easily prevented and continue to be a high-volume crime in Montgomery County. MCP urges residents to remove valuables, take vehicle keys, and lock vehicle doors.

Need an emergency police response? Dial 9-1-1.
Need a non-emergency police response? Dial (301) 279-8000.

Note: Thefts from vehicles listed in separate summary.

A1 Beat:

- No significant incidents occurred during this reporting period.

A2 Beat:

- A **vehicle theft** occurred in the 12500 block of Village Square Terrace between approximately 10:00 p.m. on 03/09 and 3:00 p.m. on 03/10. Force.

No suspect(s) information available

A3 Beat:

- No significant incidents occurred during this reporting period.

A4 Beat:

- A **vehicle theft** occurred in the 8000 block of Gramercy Boulevard between approximately 8:00 p.m. on 03/10 and 8:00 a.m. on 03/11. Unknown entry. The vehicle was recovered on 03/12.

No suspect(s) information available

B1 Beat:

- No significant incidents occurred during this reporting period.

B2 Beat:

- No significant incidents occurred during this reporting period.

B3 Beat:

- No significant incidents occurred during this reporting period.

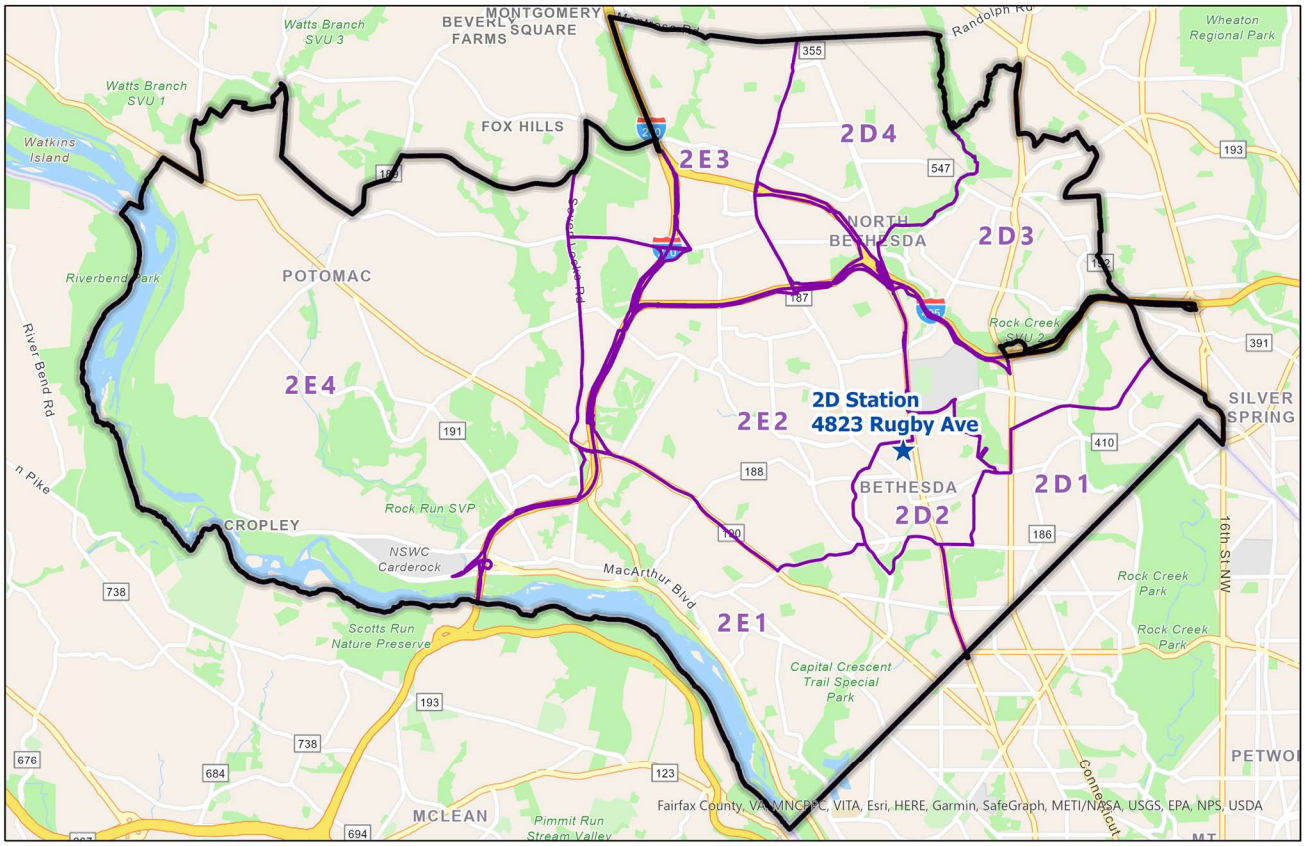

2nd DISTRICT *BETHESDA*

MONTGOMERY COUNTY POLICE DEPARTMENT

★ District Station
Police District Boundary
Police Beat Boundary

MCPD GIS May 2021

03/09/25 to 03/15/25

Don't make it easy for car thieves. Take your keys and valuables with you and remember to lock your doors when leaving your vehicle unattended.

Need an emergency police response? Dial 9-1-1.
Need a non-emergency police response? Dial (301) 279-8000.

Note: Thefts from vehicles listed in separate summary.

D1 Beat:

- **Vehicle thefts** occurred in the following areas:
  - In the 2800 block of Terrace Drive between approximately 2:00 p.m. on 03/08 and 12:00 p.m. on 03/09. Unknown entry. The vehicle was recovered on 03/09.

    No suspect(s) information available

  - In the 8800 block of Sundale Drive between approximately 8:00 p.m. on 03/08 and 11:00 a.m. on 03/09. Unknown entry. The vehicle was recovered on 03/09.

    No suspect(s) information available

- A **vehicle theft** occurred in the 2300 block of Peggy Lane between approximately 8:00 p.m. on 03/08 and 11:52 a.m. on 03/09. Unknown entry. The vehicle was recovered on 0309.

  No suspect(s) information available

- An **attempted vehicle theft** occurred in the 8700 block of Maywood Avenue between approximately 9:00 p.m. on 03/08 and 11:00 a.m. on 03/09.

  No suspect(s) information available

D2 Beat:

- **Attempted commercial burglaries** occurred at the following locations:
  - At *ZCYW Perio Implants* located in the 8200 block of Wisconsin Avenue between approximately 3:30 p.m. on 03/06 and 6:30 a.m. on 03/07.

    No suspect(s) information available

  - At *Tobacco King Vape* located in the 7000 block of Wisconsin Avenue at approximately 10:40 p.m. on 03/09.

    Victim/Witness described suspects as: 2 B/Ms, ages unknown

- A **vehicle theft** occurred in the 7000 block of Arlington Road between 03/06 and 03/10. Unknown entry.

  No suspect(s) information available

- A **commercial burglary** occurred at *Exxon* located in the 7900 block of Old Georgetown Road in the early morning hours of 03/13. Forced entry; money and merchandise were taken.

  Victim/Witness described suspects as: Male, no further description
  No information available on one additional suspect

D3 Beat:

- No significant incidents occurred during this reporting period.

D4 Beat:

- A **commercial burglary** occurred at *Exxon* located in the 11400 block of Rockville Pike in the early morning hours of 03/10. Forced entry; unknown what was taken.

  No suspect(s) information available

- A **carjacking** occurred in the 5500 block of Randolph Road at approximately 10:50 a.m. on 03/10. The suspects took the adult female victim's vehicle. The vehicle was recovered on 03/10.

  Victim/Witness described suspects as: 4-5 B/Fs, ages 15-17
  B/M, age 19

- A **vehicle theft** occurred in the 10400 block of Rockville Pike between approximately 5:00 p.m. on 03/10 and 5:04 p.m. on 03/11. Unknown entry. The vehicle was recovered on 03/11.

  No suspect(s) information available

- An **attempted commercial burglary** occurred at *Hop N Grape* located in the 11400 block of Rockville Pike between approximately 11:05 p.m. and 11:10 p.m. on 03/10.

  Victim/Witness described suspects as: 2 B/Ms, ages unknown

E1 Beat:

- A **residential burglary** occurred in the 5000 block of Jamestown Road between approximately 8:00 p.m. on 03/09 and 8:00 a.m. on 03/10. No signs of forced entry; property was taken.

  No suspect(s) information available

E2 Beat:

- **Vehicle thefts** occurred in the following areas:

  - In the 5500 block of Oakmont Avenue between approximately 9:00 p.m. on 03/10 and 7:00 a.m. on 03/11. Unknown entry.

    No suspect(s) information available

  - In the 5500 block of Bradley Boulevard between approximately 7:00 p.m. on 03/13 and 10:00 a.m. on 03/14. Unknown entry.

    No suspect(s) information available

E3 Beat:

- A **commercial burglary** occurred at *Lovisa* located in the 7100 block of Democracy Boulevard at approximately 10:32 p.m. on 03/09. No signs of forced entry; money was taken.

Victim/Witness described suspect as: B/F, age unknown

E4 Beat:

- No significant incidents occurred during this reporting period.

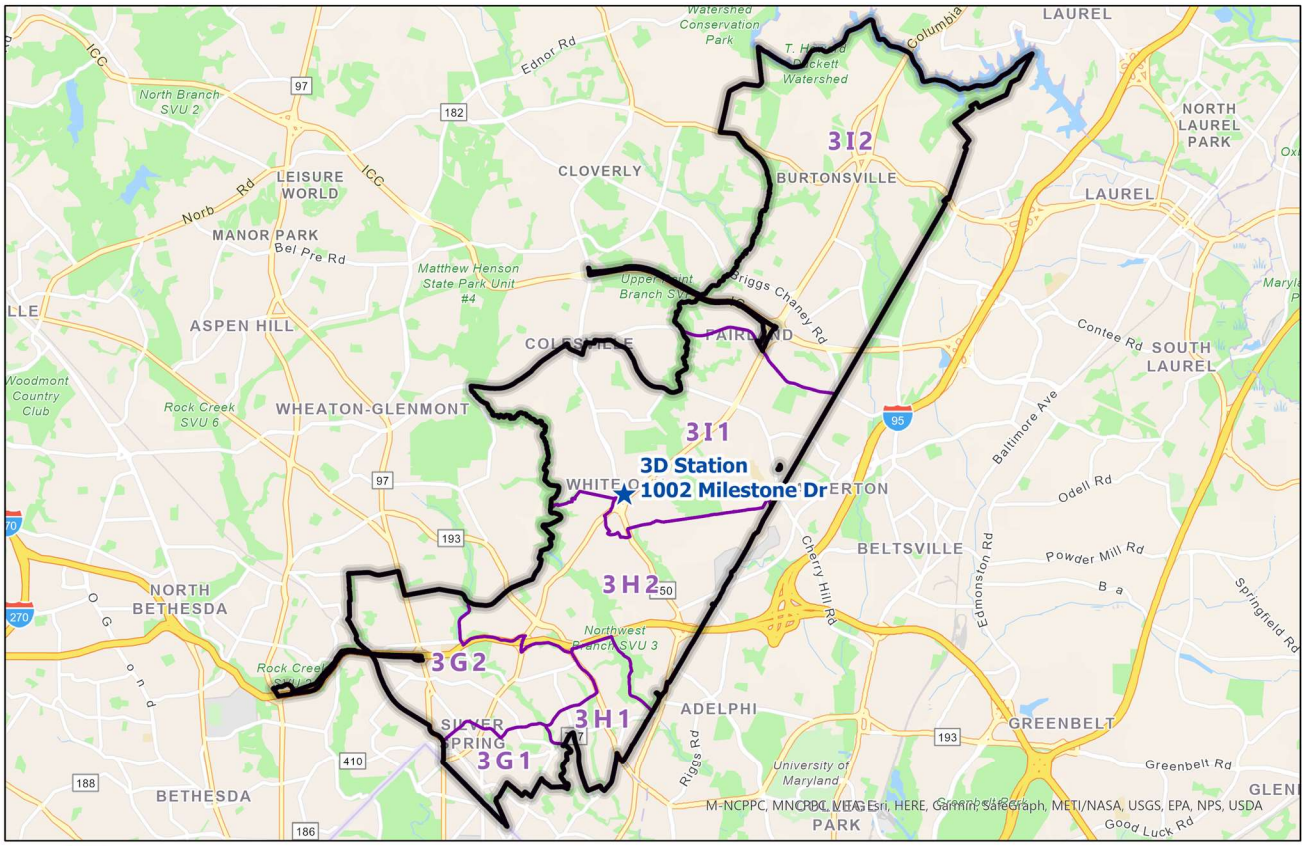

3rd DISTRICT *SILVER SPRING*

MONTGOMERY COUNTY POLICE DEPARTMENT

District Station
Police District Boundary
Police Beat Boundary

MCPD GIS May 2021

03/09/25 to 03/15/25

Residents can prevent and/or reduce the likelihood of becoming a victim of vehicle-related crimes by removing keys and valuables and locking vehicle doors.

Need an emergency police response? Dial 9-1-1.
Need a non-emergency police response? Dial (301) 279-8000.

Note: Thefts from vehicles listed in separate summary.

G1 Beat:

- A **strong-arm robbery** occurred in the area of Georgia Avenue and 13th Street in the early morning hours of 03/09. The suspects assaulted the adult male victim and took his money.

  Victim/Witness described suspects as: 3 B/Ms, ages unknown

- The following crimes were committed by the same suspects. The suspects were arrested:

  - A **theft** occurred at *H&M* located in the 8500 block of Fenton Street at approximately 8:15 p.m. on 03/10.

  - An **attempted strong-arm robbery** occurred in the 8600 block of Colesville Road at approximately 8:57 p.m. on 03/10.

    For more information, please visit:
    https://www2.montgomerycountymd.gov/mcgportalapps/Press_Detail_Pol.aspx?Item_ID=46686

- An **attempted residential burglary** occurred in the 800 block of Bonifant Street between approximately 2:00 p.m. on 03/06 and 5:30 p.m. on 03/10.

  No suspect(s) information available

- An **attempted commercial burglary** occurred at *Citgo* located in the 8300 block of Fenton Street in the early morning hours of 03/13.

  No suspect(s) information available

- **Vehicle thefts** occurred in the following areas:

  - In the 8200 block of Georgia Avenue between approximately 7:00 p.m. and 8:20 p.m. on 03/13. Unknown entry.

    No suspect(s) information available

  - In the 7900 block of Georgia Avenue at approximately 12:34 p.m. on 03/14. No force; the vehicle was reported to have been left unlocked and running.

    Victim/Witness described suspect as: B/M, age unknown

  - In the area of Veterans Plaza and Ellsworth Drive between approximately 6:40 p.m. and 8:00 p.m. on 03/15. Unknown entry.

    No suspect(s) information available

  - In the 900 block of Ellsworth Drive between approximately 10:30 p.m. and 10:40 p.m. on 03/15. No force; the vehicle was reported to have been left unlocked and running.

    No suspect(s) information available

- An **attempted armed carjacking** and **armed robbery** occurred in the 900 block of Silver Spring Avenue at approximately 10:37 p.m. on 03/15. The suspects displayed a weapon, took property from the adult male victim and attempted to steal his vehicle.

Victim/Witness described suspects as: 5 B/Ms, ages unknown

G2 Beat:

- An **armed carjacking** occurred in the 9300 block of Georgia Avenue at approximately 8:10 p.m. on 03/11. One suspect displayed a weapon and took the adult male victim's vehicle. The vehicle was recovered on 03/13.

Victim/Witness described suspects as: 2 B/Ms, ages unknown

- A **residential burglary** occurred in the 9000 block of Eton Road between approximately 4:40 p.m. and 10:30 p.m. on 03/15. Forced entry; property was taken.

No suspect(s) information available

H1 Beat:

- A **residential burglary** discovered in the 1100 block of Osage Street at approximately 7:26 p.m. on 03/14. Forced entry; property was taken.

No suspect(s) information available

H2 Beat:

- A **vehicle theft** occurred in the 1100 block of Ruppert Road in the early morning hours of 03/12. Force. The vehicle was recovered on 03/12.

No suspect(s) information available

I1 Beat:

- A **commercial burglary** occurred at *Endodontic Specialists* located in the 12500 block of Prosperity Drive between approximately 1:30 p.m. and 1:54 p.m. on 03/07. No signs of forced entry; nothing was taken.

Victim/Witness described suspect as: Male, no further description

- **Armed robberies** occurred in the following areas:
  - In the 11500 block of Lockwood Drive at approximately 6:00 a.m. on 03/09. One suspect displayed a weapon. The suspects took money and property from the adult male victim.

Victim/Witness described suspects as: 2 B/Ms, ages unknown

- In the 11200 block of Oak Leaf Drive at approximately 12:00 p.m. on 03/10. The suspect displayed a weapon and took the adult male victim's property.

  Victim/Witness described suspect as: B/M, age unknown

I2 Beat:

- **Vehicle thefts** occurred in the following areas:

  - In the 3000 block of Schubert Drive between approximately 11:30 p.m. on 03/10 and 5:00 a.m. on 03/11. Unknown entry.

    No suspect(s) information available

  - In the 13700 block of Old Columbia Pike between approximately 6:00 p.m. on 03/11 and 6:30 a.m. on 03/12. Unknown entry; a key fob was reported to have been left inside. The vehicle was recovered on 03/13.

    No suspect(s) information available

  - In the 3900 block of Blackburn Lane between approximately 5:00 p.m. on 03/14 and 5:00 a.m. on 03/15. Unknown entry.

    No suspect(s) information available

  - In the 4000 block of Wood Swallow Court between approximately 10:30 p.m. on 03/14 and 12:30 p.m. on 03/15. Unknown entry.

    No suspect(s) information available

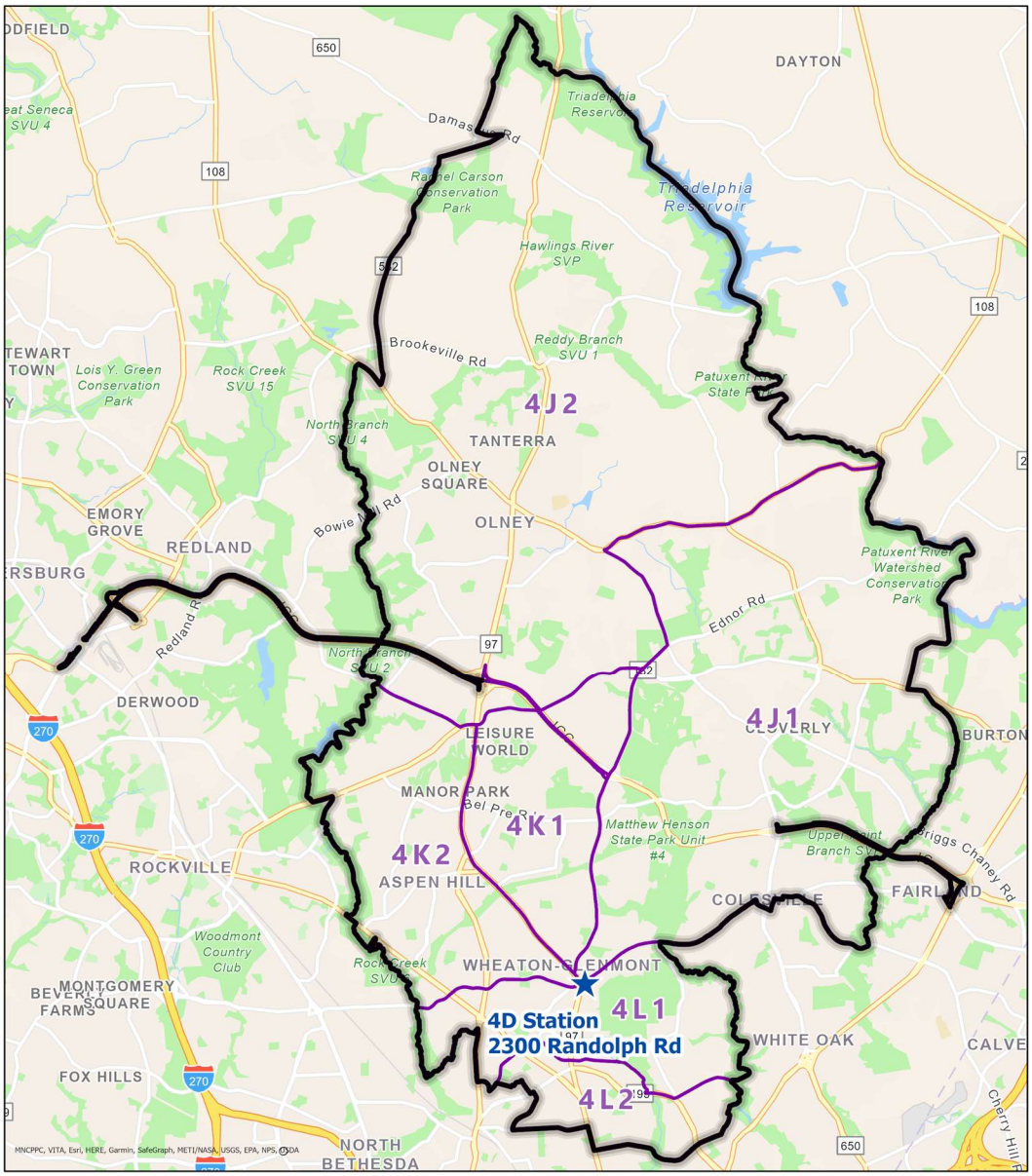

4th DISTRICT *WHEATON*

MONTGOMERY COUNTY POLICE DEPARTMENT

District Station
Police District Boundary
Police Beat Boundary

MCPD GIS May 2021

03/09/25 to 03/15/25

Thefts from unlocked vehicles are easily prevented and continue to be a high-volume crime in Montgomery County. MCP urges residents to remove valuables, take vehicle keys, and lock vehicle doors.

Need an emergency police response? Dial 9-1-1.
Need a non-emergency police response? Dial (301) 279-8000.

www.montgomerycountymd.gov/pol

Note: Thefts from vehicles listed in separate summary.

J1 Beat:

- No significant incidents occurred during this reporting period.

J2 Beat:

- An **attempted vehicle theft** occurred in the 3100 block of Olney Sandy Spring Road at approximately 6:50 a.m. on 03/14.

  Victim/Witness described suspects as: B/M, age unknown
  No information available on one additional suspect

- A **weapons offense** was discovered in the 18300 block of Village Center Drive at approximately 6:07 p.m. on 03/14. The suspects were arrested.

  Arrested: Juvenile male, age 16; of Silver Spring, MD
  Juvenile male, age 15; of Olney, MD

K1 Beat:

- A **vehicle theft** occurred in the 2400 block of Ladymeade Drive between approximately 7:00 p.m. and 10:00 p.m. on 03/10. Unknown entry.

  No suspect(s) information available

- An **armed robbery** occurred in the 3200 block of Hewitt Avenue at approximately 3:20 p.m. on 03/11. One suspect displayed a weapon. The suspects took property from the juvenile male victim.

  Victim/Witness described suspects as: 3 H/Ms, juveniles

- An **attempted vehicle theft** occurred in the area of Grand Pre Road and Bel Pre Road between approximately 11:00 p.m. on 03/11 and 10:30 a.m. on 03/12.

  No suspect(s) information available

K2 Beat:

- A **strong-arm robbery** occurred in the 14600 block of Bauer Drive at approximately 3:10 p.m. on 03/11. The suspects took property from the juvenile male victim.

  Victim/Witness described suspects as: 3 W/Ms, ages unknown

- A **vehicle theft** occurred in the 3700 block of Greenly Street in the early morning hours of 03/12. Unknown entry.

  No suspect(s) information available

- A **residential burglary** occurred in the 12700 block of Connecticut Avenue between approximately 6:00 a.m. and 11:35 a.m. on 03/14. Forced entry; property was taken.

  No suspect(s) information available

L1 Beat:

- An **attempted vehicle theft** occurred in the 1100 block of University Boulevard between approximately 8:30 p.m. on 03/08 and 10:40 a.m. on 03/09.

  No suspect(s) information available

- **Vehicle thefts** occurred in the following areas:

  - In the 12000 block of Georgia Avenue between approximately 5:30 p.m. and 7:08 p.m. on 03/10. Unknown entry. The vehicle was recovered on 03/11.

    No suspect(s) information available

  - In the 12300 block of Goodhill Road between approximately 5:00 p.m. on 03/12 and 9:18 a.m. on 03/13. Unknown entry.

    No suspect(s) information available

  - In the 1100 block of University Boulevard between approximately 10:30 p.m. on 03/14 and 4:00 a.m. on 03/15. Unknown entry.

    No suspect(s) information available

L2 Beat:

- A **vehicle theft** occurred in the 2500 block of Ennalls Avenue at approximately 9:23 p.m. on 03/09. No force; the vehicle was reported to have been left unlocked and running. The vehicle was recovered on 03/10. The suspect was arrested.

  Arrested: Rafael Yanez-Santos, age 22; of Silver Spring, MD

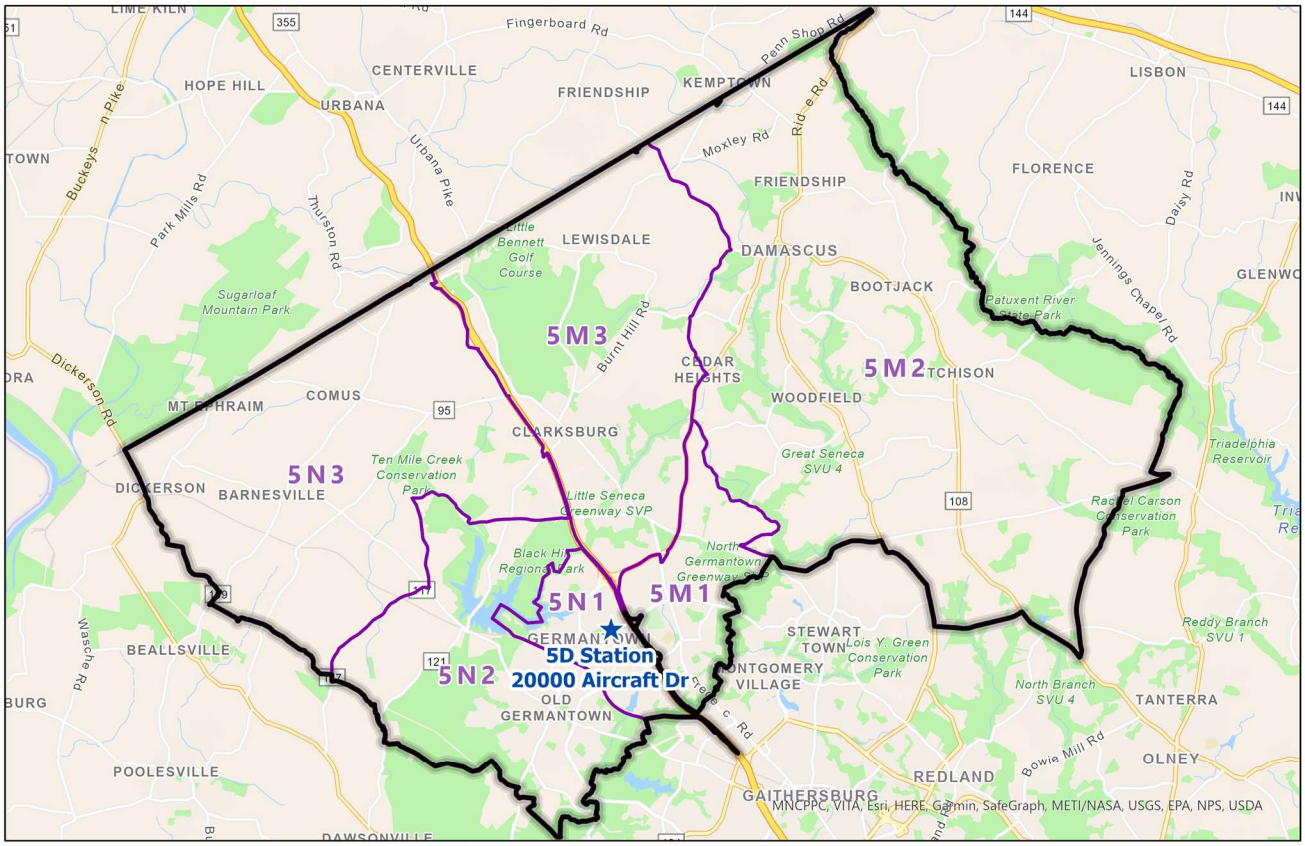

5th DISTRICT *GERMANTOWN*

MONTGOMERY COUNTY POLICE DEPARTMENT

District Station
Police District Boundary
Police Beat Boundary

MCPD GIS May 2021

03/09/25 to 03/15/25

Don't make it easy for car thieves. Take your keys and valuables with you and remember to lock your doors when leaving your vehicle unattended.

Need an emergency police response? Dial 9-1-1.
Need a non-emergency police response? Dial (301) 279-8000.

Note: Thefts from vehicles listed in separate summary.

M1 Beat:

- **Attempted vehicle thefts** occurred in the following areas:

  - On Cedarbluff Drive between approximately 3:00 p.m. on 03/09 and 5:20 a.m. on 03/10.

    No suspect(s) information available

  - Two occurred in the area of Oxbridge Drive and Brandermill Drive at approximately 9:04 p.m. on 03/12. The suspects were arrested.

    Arrested: Angel Espinoza-Prak, age 19; of Germantown, MD
    Juvenile male, age 15; of Montgomery Village, MD
    Juvenile male, age 12; of Germantown, MD

- A **burglary** occurred at *Sally Ride Optimal Learning Center* located in the 21300 block of Seneca Crossing Drive between approximately 10:22 p.m. and 10:25 p.m. on 03/12. No signs of forced entry; property was taken.

  Victim/Witness described suspects as: 3 B/Ms, teens

- A **commercial burglary** occurred at *Spark by Hilton* located in the 20200 block of Goldenrod Lane in the early morning hours of 03/14. No signs of forced entry; property was taken.

  No suspect(s) information available

M2 Beat:

- A **commercial burglary** occurred at *Dental Health Center* located in the 26200 block of Ridge Road between approximately 5:00 p.m. on 03/06 and 7:10 a.m. on 03/10. No signs of forced entry; nothing was taken.

  No suspect(s) information available

M3 Beat:

- A **strong-arm robbery** occurred in the area of Knoll Crest Court and Pine Needle Drive at approximately 11:30 a.m. on 03/12. The suspect assaulted the adult female victim and took her property.

  Victim/Witness described suspect as: B/M, teens

- A **vehicle theft** occurred in the 23300 block of Brewers Tavern Way in the early morning hours of 03/14. Unknown entry. The vehicle was recovered on 03/18.

  No suspect(s) information available

N1 Beat:

- A **motorcycle theft** occurred in the 20100 block of Century Boulevard between approximately 8:30 p.m. and 8:50 p.m. on 03/15. Force.

No suspect(s) information available

N2 Beat:

- No significant incidents occurred during this reporting period.

N3 Beat:

- No significant incidents occurred during this reporting period.

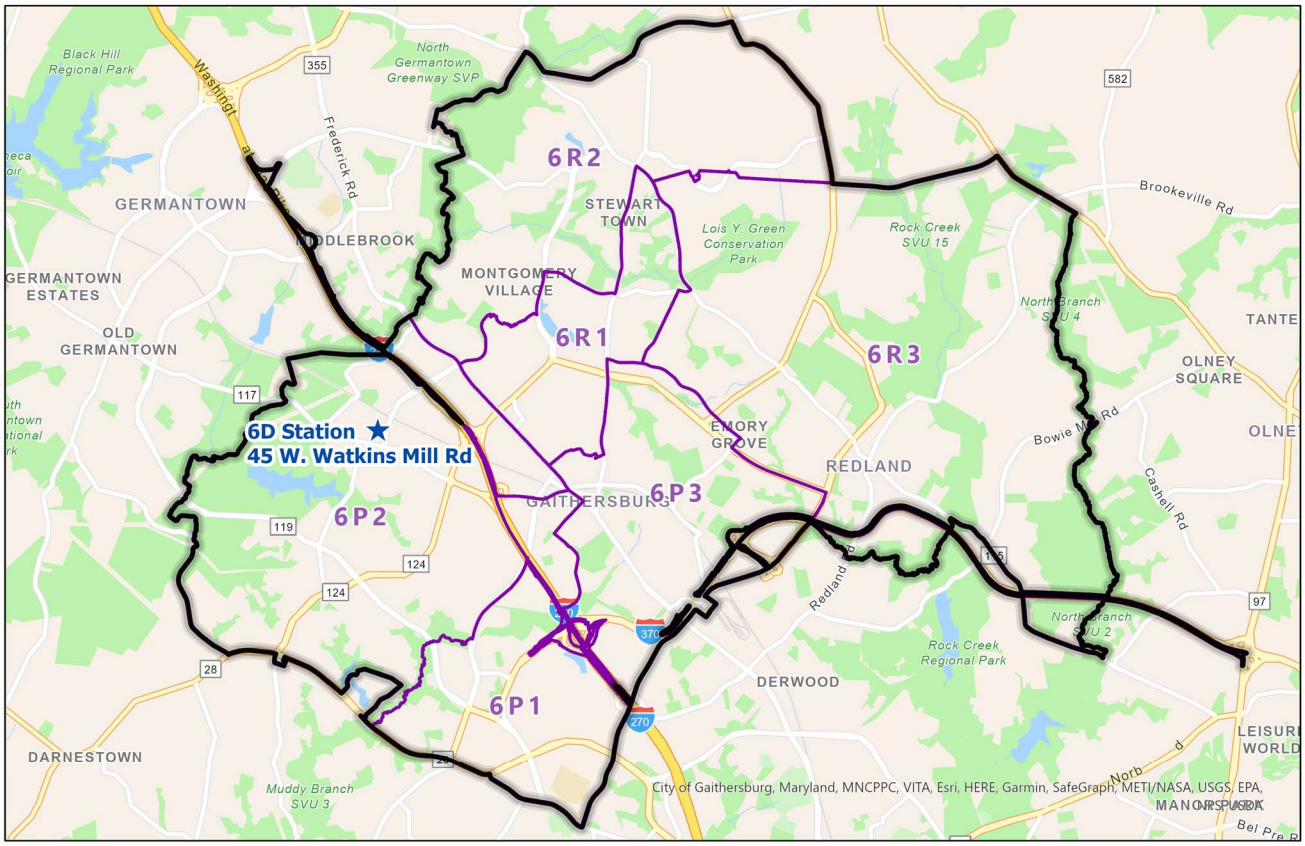

6th DIST. *MONTGOMERY VILL.*

MONTGOMERY COUNTY POLICE DEPARTMENT

District Station
Police District Boundary
Police Beat Boundary

MCPD GIS May 2021

03/09/25 to 03/15/25

Residents can prevent and/or reduce the likelihood of becoming a victim of vehicle-related crimes by removing keys and valuables and locking vehicle doors.

Need an emergency police response? Dial 9-1-1.
Need a non-emergency police response? Dial (301) 279-8000.

Note: Thefts from vehicles listed in separate summary.

P1 Beat:

- A **vehicle theft** occurred in the 9300 block of Corporate Boulevard between approximately 8:00 p.m. on 03/12 and 1:00 p.m. on 03/13. Unknown entry. The vehicle was recovered on 03/18.

No suspect(s) information available

P2 Beat:

- No significant incidents occurred during this reporting period.

P3 Beat:

- No significant incidents occurred during this reporting period.

R1 Beat:

- A **vehicle theft** occurred in the 9700 block of Hellingly Place between approximately 12:00 p.m. and 12:30 p.m. on 03/09. Force. The vehicle was recovered on 03/09.

No suspect(s) information available

R2 Beat:

- A **weapons offense** was discovered during a traffic stop in the area of Montgomery Village Avenue and Tall Oaks Court at approximately 5:52 p.m. on 03/12. A suspect was arrested.

Arrested: Donovan Lee, age 27; of Gaithersburg, MD

R3 Beat:

- An **aggravated assault** occurred in the area of Hadley Farms Drive and Woodfield Road at approximately 10:43 a.m. on 03/10. The suspect displayed a weapon. The suspect was arrested.

Arrested: James Edward Steagall, Jr., age 36; of Damascus, MD

- A **commercial burglary** occurred at *Tobacco King* located in the 18500 block of Woodfield Road in the early morning hours of 03/14. Forced entry; merchandise was taken.

Victim/Witness described suspects as: 2 males, no further descriptions
No information available on one additional suspect

###