

MONTGOMERY COUNTY RECREATION

YOUTH BASKETBALL

**GRADES
K - 12**

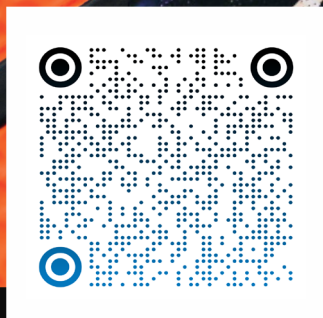

MONTGOMERY COUNTY
Recreation

WINTER 2025 - 2026

240-777-6870 | Hablamos Español

MOCOREC.COM

MISSION STATEMENT

The mission of Montgomery County Recreation is to provide high quality, diverse and accessible programs, services and facilities that enhance the quality of life for all ages, cultures and abilities.

PHILOSOPHY

We strive to develop each player’s character by encouraging all players to learn, actively participate and enjoy the game of basketball, and to teach lifelong skills of participation, teamwork, physical fitness and sportsmanship in a developmentally enriching environment.



In 2025 we had:



STAFF NEEDED

**AGES: 16+ SATURDAYS/
SUNDAYS**

Officials training is provided for staff in late November and early December. For more information, call the sports team at 240-777-6870 or email rec.sports@montgomerycountymd.gov



YOUTH BASKETBALL CLINICS

Montgomery County Recreation Skills and Drills Ages 5 – 8

Five Sessions

\$72

R05012-114	N. Potomac CRC	11/1	Sa	Noon-1 p.m.
------------	----------------	------	----	-------------

Montgomery County Recreation Skills and Drills Ages 9 – 12

Seven Sessions

\$154

R05012-116	Germantown CRC	10/27	M	6:30-8 p.m.
------------	----------------	-------	---	-------------

Six Sessions

\$133

R05012-119	Tilden MS	10/29	W	6:30-8 p.m.
R05012-115	Cabin John MS	10/30	Th	6:30-8 p.m.

Five Sessions

\$112

R05012-113	N. Potomac CRC	11/1	Sa	1-2:30 p.m.
------------	----------------	------	----	-------------

PLAY MONTGOMERY Youth Basketball Skills Clinic Ages 5 – 8

Four Sessions

\$50

R05320-121	Germantown CRC	10/27	M	5-6 p.m.
------------	----------------	-------	---	----------

PLAY MONTGOMERY Pre-Season Clinics

Three Sessions

\$25

Grades K-2

R05012-211	Wheaton CRC	12/6	Sa	10-11 a.m.
------------	-------------	------	----	------------

Grades 3-5

R05012-212	Wheaton CRC	12/6	Sa	11 a.m.-Noon
------------	-------------	------	----	--------------

Grades 6-8

R05012-213	Wheaton CRC	12/6	Sa	Noon-1 p.m.
------------	-------------	------	----	-------------

TR Adaptive Athletes Basketball Skills and Drills Clinic

Six Sessions

\$30

Grades 6-8

R06044-103	N. Potomac CRC	11/5	W	5:30-6:20 p.m.
------------	----------------	------	---	----------------

Grades 9-12

R06044-104	N. Potomac CRC	11/5	W	6:30-7:20 p.m.
------------	----------------	------	---	----------------

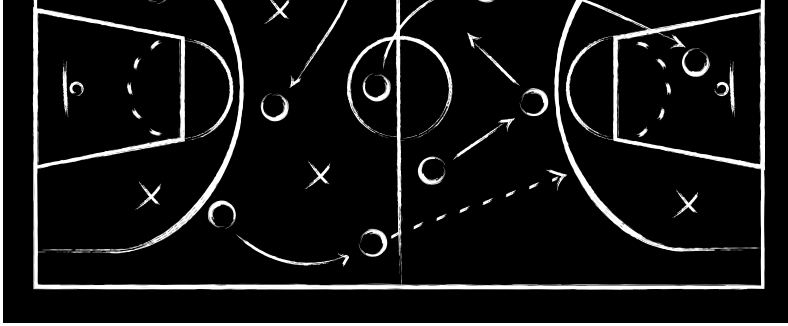

INSTRUCTIONAL WINTER BASKETBALL

Four Games/Four Practices \$40

This is an eight-week instructional basketball league consisting of four weeks of practice and four weeks of games starting **Jan. 10**. Games are played throughout Montgomery County on Saturdays. Fee includes team shirt and individual participation awards. Registration **begins on Monday, Sept. 29 and ends on Sunday, Nov. 30**. Register at ActiveMONTGOMERY.org. For more information, visit mocorec.com/sports.

MID/EAST

R05140	Kindergarten Coed	Mid/East
R05141	1st Grade Coed	Mid/East
R05136	2nd Grade Boys	Mid/East
R05139	2nd Grade Girls	Mid/East

NORTH

R05149	Kindergarten Coed	North
R05150	1st Grade Coed	North
R05145	2nd Grade Boys	North
R05148	2nd Grade Girls	North

WEST

R05152	Kindergarten Boys	West
R05155	Kindergarten Girls	West
R05153	1st Grade Boys	West
R05156	1st Grade Girls	West
R05154	2nd Grade Boys	West
R05157	2nd Grade Girls	West



REGIONS

MID/EAST:

Burtonsville
Olney
Silver Spring
Takoma Park
Wheaton

WEST:

Bethesda
Chevy Chase
Kensington
Potomac
Rockville

NORTH:

Clarksburg
Damascus
Germantown
Poolesville





YOUTH WINTER BASKETBALL

GRADES 3-8

This is an eight-week basketball league consisting of one practice and one game each week. Registration **begins on Monday, Sept. 29 and ends on Sunday, Nov. 9**. Games are scheduled by region and played in Montgomery County. Register at ActiveMONTGOMERY.org. For more information, visit mocreco.com/sports.

We encourage all players to play at their current grade level. However, a player or team may play up one grade level (for example, a third grader could play at the fourth grade level). Players cannot play down a grade. Jerseys are provided for each player and must be worn during games. Teams may have no more than two players on their roster who participate on any select team (MCPS middle school players exempt). Players can only play on one team per grade, per region.

Eight Games \$85

MID/EAST

R05162	3rd Grade Boys	1/10 Sa
R05168	3rd Grade Girls	1/10 Sa
R05163	4th Grade Boys	1/10 Sa
R05169	4th Grade Girls	1/10 Sa
R05164	5th Grade Boys	1/10 Sa
R05170	5th Grade Girls	1/10 Sa
R05165	6th Grade Boys	1/10 Sa
R05171	6th Grade Girls	1/10 Sa
R05166	7th Grade Boys	1/10 Sa
R05172	7th Grade Girls	1/10 Sa
R05167	8th Grade Boys	1/10 Sa
R05173	8th Grade Girls	1/10 Sa

VOLUNTEER COACHES NEEDED



In order to participate, each team needs a coach. Consider signing up as a volunteer coach. All coaches must be willing to submit to a background check and fingerprinting. For more information, visit

MOCOREC.COM/SPORTS

or call 240-777-6870.

NORTH

R05174	3rd Grade Boys	1/10 Sa
R05180	3rd Grade Girls	1/10 Sa
R05175	4th Grade Boys	1/10 Sa
R05181	4th Grade Girls	1/10 Sa
R05176	5th Grade Boys	1/10 Sa
R05182	5th Grade Girls	1/10 Sa
R05177	6th Grade Boys	1/10 Sa
R05183	6th Grade Girls	1/10 Sa
R05178	7th Grade Boys	1/10 Sa
R05184	7th Grade Girls	1/10 Sa
R05179	8th Grade Boys	1/10 Sa
R05185	8th Grade Girls	1/10 Sa

WEST

R05186	3rd Grade Boys	1/10 Sa
R05191	3rd Grade Girls	1/10 Sa
R05196	3rd Grade Boys	1/11 Su
R05202	3rd Grade Girls	1/11 Su
R05187	4th Grade Boys	1/10 Sa
R05192	4th Grade Girls	1/10 Sa
R05197	4th Grade Boys	1/11 Su
R05203	4th Grade Girls	1/11 Su
R05188	5th Grade Boys	1/10 Sa
R05193	5th Grade Girls	1/10 Sa
R05198	5th Grade Boys	1/11 Su
R05204	5th Grade Girls	1/11 Su
R05189	6th Grade Boys	1/10 Sa
R05194	6th Grade Girls	1/10 Sa
R05199	6th Grade Boys	1/11 Su
R05205	6th Grade Girls	1/11 Su
R05200	7th Grade Boys	1/11 Su
R05206	7th Grade Girls	1/11 Su
R05190	8th Grade Boys	1/10 Sa
R05195	8th Grade Girls	1/10 Sa
R05201	8th Grade Boys	1/11 Su
R05207	8th Grade Girls	1/11 Su

REGIONS BY MIDDLE SCHOOL

MID/EAST:

Argyle, Banneker,
Briggs Chaney,
Eastern, Farquhar,
Key, Loiederman,
Newport Mill,
Parkland, Rosa Parks,
Redland, Shannon,
SSI, Sligo, Takoma
Park, White Oak and
Wood.

NORTH:

Baker, Clemente,
Forest Oak,
Gaithersburg,
Kingsview,
Lakelands Park, MLK,
Montgomery Village,
Neelsville, Poole,
Ridgeview, Rocky
Hill, Shady Grove
and Wells.

WEST:

Frost, Hoover,
North Bethesda,
Pyle, Tilden and
Westland.



HIGH SCHOOL WINTER BASKETBALL

This is an eight-week recreational basketball league that consists of one practice and one game each week. Games are played throughout Montgomery County. Registration **begins on Monday, Sept. 29 and ends on Sunday, Nov. 30.** Register at ActiveMONTGOMERY.org. For more information, visit mocorec.com/sports.

Eight Games \$85

INTERMEDIATE HIGH SCHOOL

R05209	9th Grade Boys	1/10 Sa
R05217	9th Grade Girls	1/10 Sa
R05211	10th Grade Boys	1/10 Sa
R05219	10th Grade Girls	1/10 Sa
R05213	11th Grade Boys	1/11 Su
R05221	11th Grade Girls	1/11 Su
R05215	12th Grade Boys	1/11 Su
R05223	12th Grade Girls	1/11 Su

ADVANCED HIGH SCHOOL

R05208	9th Grade Boys	1/10 Sa
R05216	9th Grade Girls	1/10 Sa
R05210	10th Grade Boys	1/10 Sa
R05218	10th Grade Girls	1/10 Sa
R05212	11th Grade Boys	1/11 Su
R05220	11th Grade Girls	1/11 Su
R05214	12th Grade Boys	1/11 Su
R05222	12th Grade Girls	1/11 Su



YOUTH LEAGUE REGISTRATION

Registering as a Free Agent:

Players who register as a Free Agent will be placed on Free Agent teams or preformed teams as space allows. Creation of Free Agent teams is contingent on sufficient registration and recruitment of a volunteer coach. After teams have been formed, coaches will contact players before the first session of the season to confirm the location and times of practices. Please be sure we have your most current contact information.

Registering a Preformed Team:

Coaches must visit **mcorec.com/sports** to download the coach's packet and submit an inquiry form. Parents of the players must register online or submit a registration form with payment. Players should list the coach's name as well as using the team code when registering. MCR reserves the right to add players to a roster with less than the maximum number of players.

PAYMENT INFORMATION

Full payment must be made at time of registration. Non-County residents must pay an additional \$15 per participant, per activity fee. VISA, MasterCard, American Express and Discover credit cards are accepted. Payments via debit/credit card are accepted in-person or online. Make checks and money orders payable to **ActiveMONTGOMERY**. Checks and money orders must include name, address and home telephone number. Financial assistance is available to County residents who receive assistance from other Montgomery County agencies. Eligibility is based on proof of that assistance. Visit the Rec Assist page, **mcorec.com/recassist**, for additional information.

WITHDRAWAL POLICY

If you withdraw from an activity 14 days before the start date, you will receive a full refund. Less than 14 days and you will receive a 50 percent refund. No refund will be issued for activity sessions missed by the participant. Visit **mcorec.com/refund** for the full refund policy.

Submit withdrawal and/or refund requests to:

Rec.FinanceOffice@montgomerycountymd.gov.

Montgomery County Recreation is committed to compliance with the Americans with Disabilities Act (ADA).

Please contact
240-777-6840 or email
rec.inclusion@montgomerycountymd.gov
to request accommodations.

