WHITE FLINT WEST

EXECUTIVE BLVD AT OLD GEORGETOWN RD INTERSECTION CLOSURE DETOUR PLAN

MARCH 22, 2021 | SCALE: 1" = 200'

MCDOT

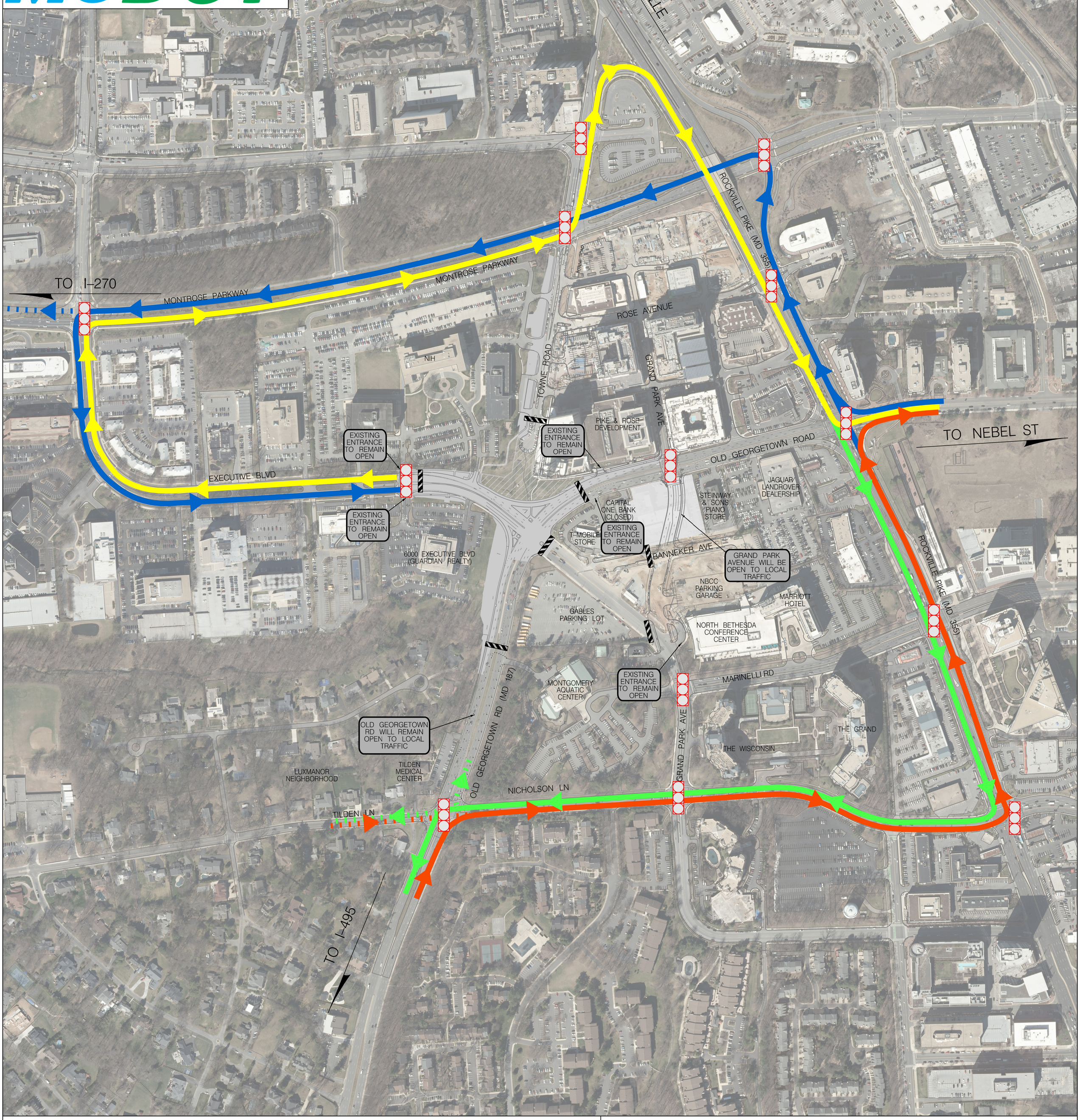

LEGEND

- DRUMS
- BARRICADES
- WORK ZONE
- NB OLD GEORGETOWN/MD 187 DETOUR
- NB OLD GEORGETOWN/MD 187 TO EXECUTIVE BLVD DETOUR
- SB OLD GEORGETOWN/MD 187 DETOUR
- SB EXECUTIVE BLVD TO SB OLD GEORGETOWN/MD 187 DETOUR
- EXISTING TRAFFIC SIGNAL

NOTES

1. THE INTERSECTION OF EXECUTIVE AND OLD GEORGETOWN RD WILL BE CLOSED ON MARCH 22, 2021 UNTIL APPROXIMATELY AUGUST 22, 2021.
2. ACCESS TO MARRIOT HOTEL, CONFERENCE CENTER, AND MARKED ENTRANCES WILL REMAIN OPEN THROUGHOUT CONSTRUCTION.
3. FIND THE PROJECT WEBSITE HERE: https://www.montgomerycountymd.gov/whiteflint/index.html
4. A PEDESTRIAN AND BICYCLE DETOUR MAP IS ON THE WEBSITE.